

CUN  
24x32 2 STORY  
PORTLAND

NASSER ROHANI



DATE	11/20/17
PROJECT	SCALE: 1/4" = 1'-0"
NO.	2
REV.	3
DESCRIPTION	

FOR THE ARCHITECT'S USE ONLY. THIS DRAWING IS THE PROPERTY OF HAMMOND LUMBER COMPANY AND IS NOT TO BE REPRODUCED OR TRANSMITTED IN ANY FORM OR BY ANY MEANS, ELECTRONIC OR MECHANICAL, INCLUDING PHOTOCOPYING, RECORDING, OR BY ANY INFORMATION STORAGE AND RETRIEVAL SYSTEM. THE ARCHITECT'S RESPONSIBILITY IS TO OBTAIN THE NECESSARY PERMITS AND APPROVALS FROM THE LOCAL BUILDING DEPARTMENT AND TO VERIFY THE ACCURACY OF THE INFORMATION PROVIDED BY THE CLIENT. HAMMOND LUMBER COMPANY IS NOT RESPONSIBLE FOR ANY ERRORS OR OMISSIONS IN THIS DRAWING.

Hammond Lumber Company  
1141-1444 Hammond  
1141-1444 Hammond  
1141-1444 Hammond

POST 10/13 CHANGES  
DESTROY ANY COPIES DATED  
BEFORE 11/2/2017

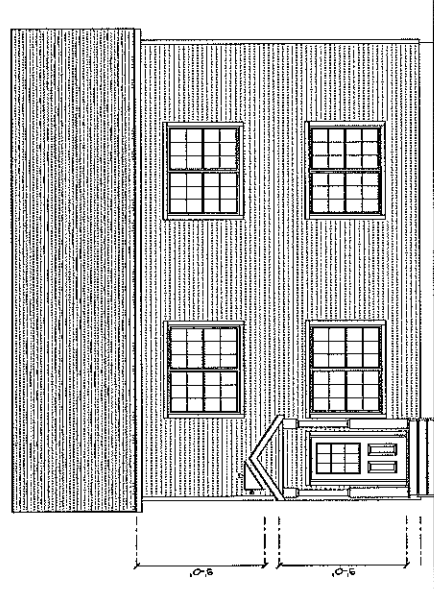
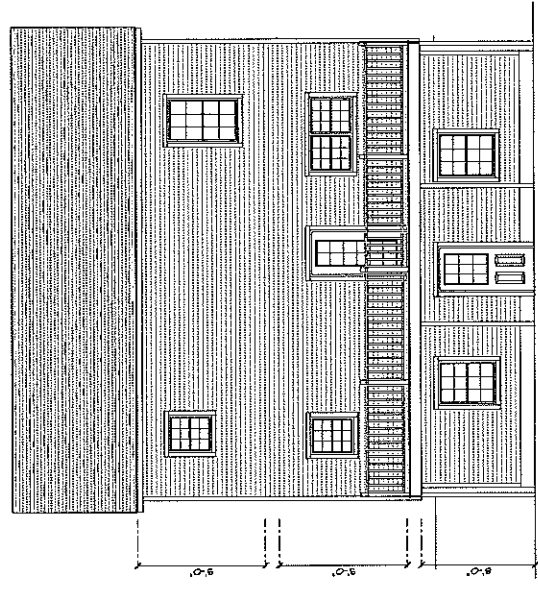

SPECIFY HEADERS:  
TYPICAL: 2 PLY 2x6  
TO BE VERIFIED BY CONTRACTOR,  
HOUSHOLTER, OR STRUCTURAL ENGINEER

