

NEW ADDITION - FLOOR FRAMING PLAN

SCALE: 1/4" = 1'-0"

O.F.C. = Outside Face of Concrete
 O.F.S. = Outside Face of Stud

GENERAL NOTES:

1. STRUCTURAL DRAWINGS SHALL BE USED IN CONJUNCTION WITH JOB SPECIFICATIONS AND ARCHITECTURAL DRAWINGS.
2. ALL DIMENSIONS AND CONDITIONS MUST BE VERIFIED IN THE FIELD.

GRENIER RESIDENCE		STATE:	MAINE
ADDITION		SHEET:	SK1 of 4
PORTLAND	DRAWN BY:	DATE:	1/25/12
	TGS	CHECKED BY:	TGS
		SCALE:	AS NOTED
		JOB No.:	2012-007

—SEI— SHELLEY ENGINEERING, INC.
 STRUCTURAL CONSULTANTS
 P.O. Box 1030
 GRAY, MAINE 04039
 PHONE (207) 657-8031
 WWW.SHELLEYENGINEERING.COM

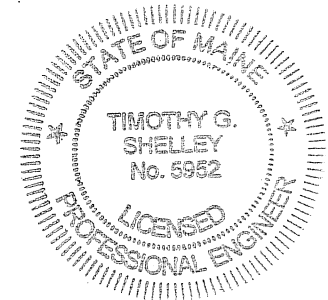

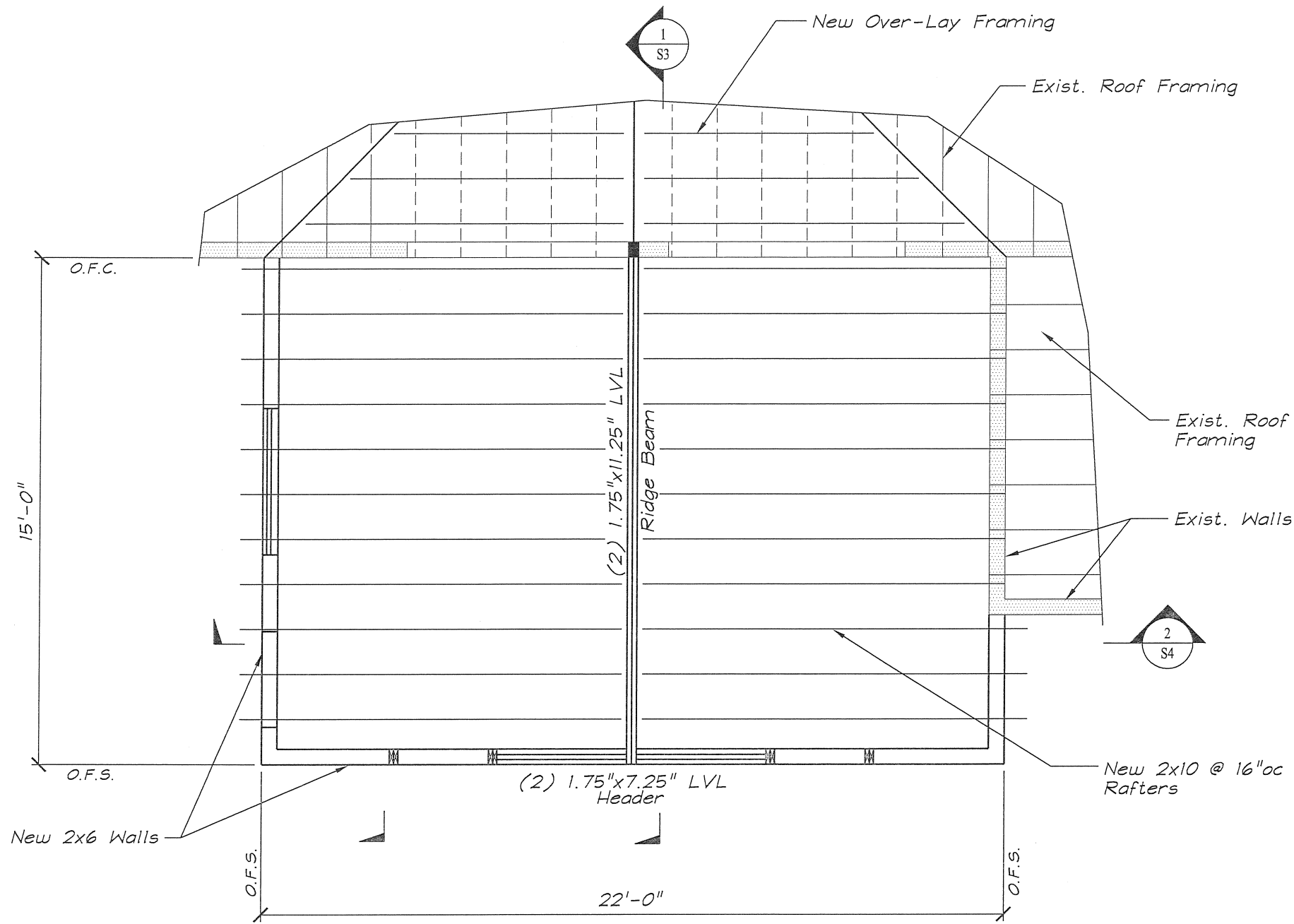

NEW ADDITION - ROOF FRAMING PLAN

SCALE: 1/4" = 1'-0"

O.F.C. = Outside Face of Concrete
 O.F.S. = Outside Face of Stud

STRUCTURAL DESIGN CRITERIA:

1. BUILDING CODE: CURRENT EDITION OF THE INTERNATIONAL BUILDING CODE
2. SNOW: SLOPED ROOF SNOW LOAD = 35psf
3. FLOOR LIVE LOAD = 40psf

—SEI—
 SHELLEY ENGINEERING, INC.
 STRUCTURAL CONSULTANTS
 P.O. Box 1030
 GRAY, MAINE 04039
 PHONE (207) 657-8031
 WWW.SHELLEYENGINEERING.COM

GRENIER RESIDENCE ADDITION		PORTLAND	MAINE
DRAWN BY: TGS	DATE: 1/25/12	SHEET: SK2 OF 4	JOB No.: 2012-007
CHECKED BY: TGS	SCALE: AS NOTED		

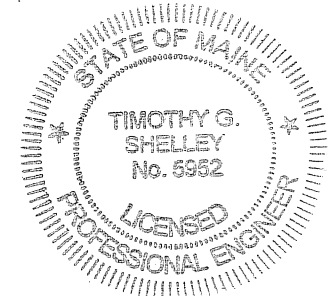

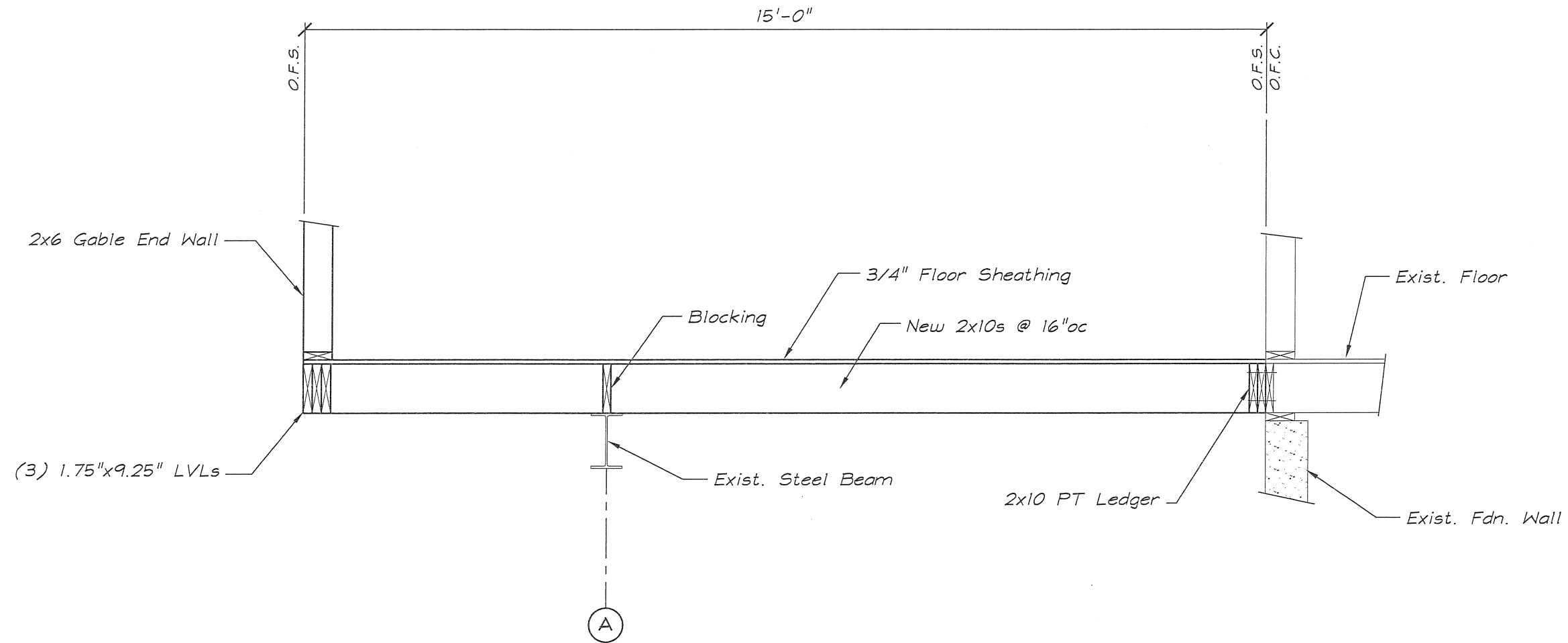

O.F.C. = Outside Face of Concrete
 O.F.S. = Outside Face of Stud

SECTION
 SCALE: 1/2" = 1'-0"

1
 S1

GRENIER RESIDENCE
 ADDITION

PORTLAND	DATE: 1/25/12	SHEET: SK3 of 4	MAINE
DRAWN BY: TGS	CHECKED BY: TGS	SCALE: AS NOTED	JOB No.: 2012-007

—SEI—
 SHELLEY ENGINEERING, INC.
 STRUCTURAL CONSULTANTS
 P.O. Box 1030
 GRAY, MAINE 04039
 PHONE (207) 657-8031
 WWW.SHELLEYENGINEERING.COM

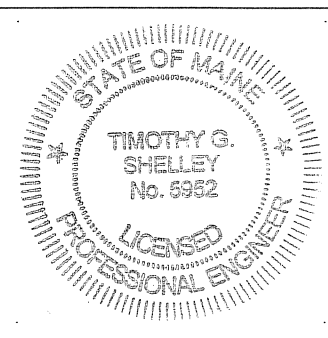

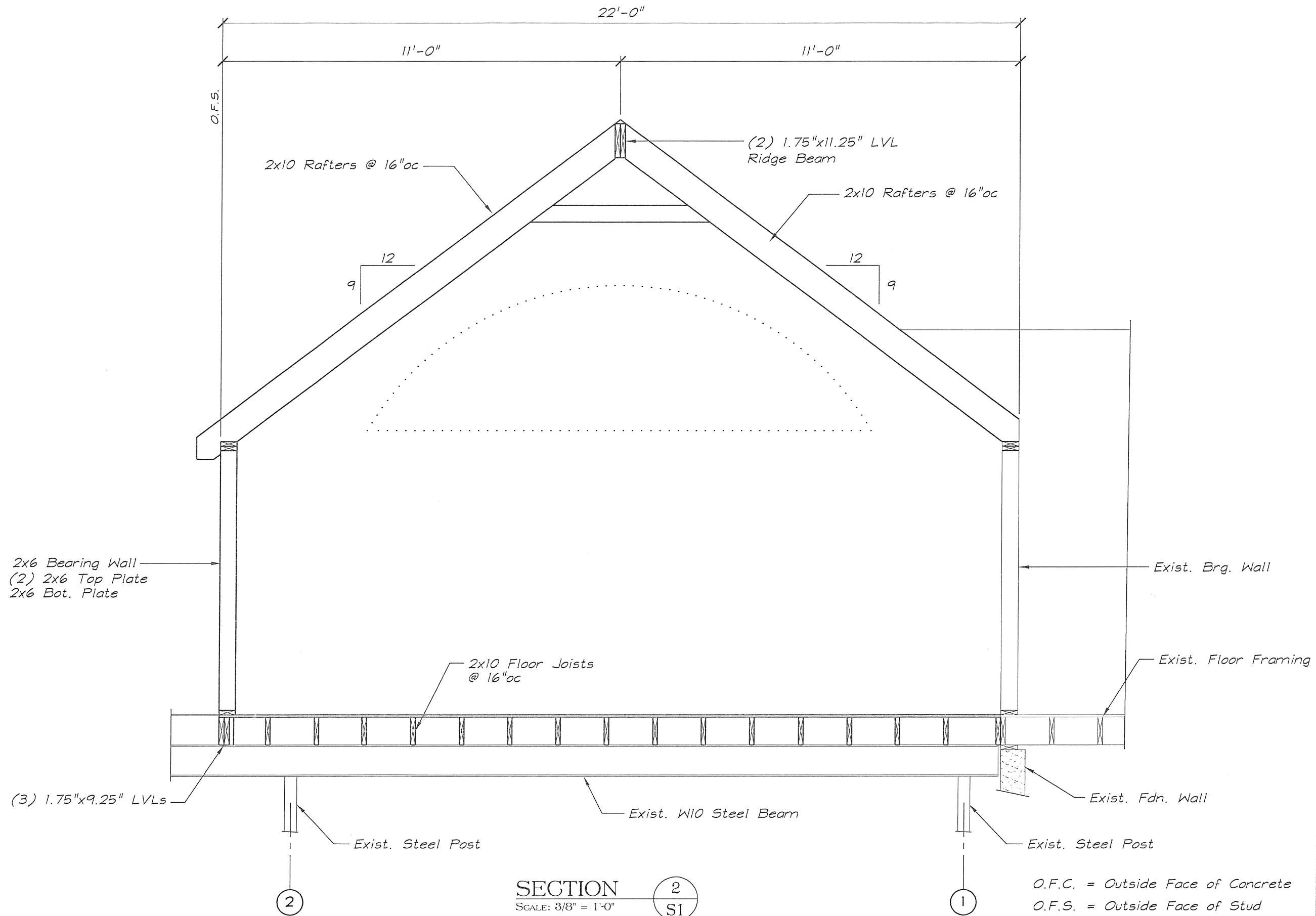

SECTION 2
 SCALE: 3/8" = 1'-0" S1

O.F.C. = Outside Face of Concrete
 O.F.S. = Outside Face of Stud

GRENIER RESIDENCE		MAINE
ADDITION		SHEET: SK4 of 4
PORTLAND	DATE: 1/25/12	JOB No.: 2012-007
DRAWN BY: TGS	CHECKED BY: TGS	SCALE: AS NOTED

— SEI —
SHELLEY ENGINEERING, INC.
 STRUCTURAL CONSULTANTS
 P.O. Box 1030
 GRAY, MAINE 04039
 PHONE (207) 657-8031
 WWW.SHELLEYENGINEERING.COM

