

# Proposed 1st Floor

Address: 16 Jackson St First floor  
 Date: 08/18/16  
 Case#: City Of Portland Jackson St

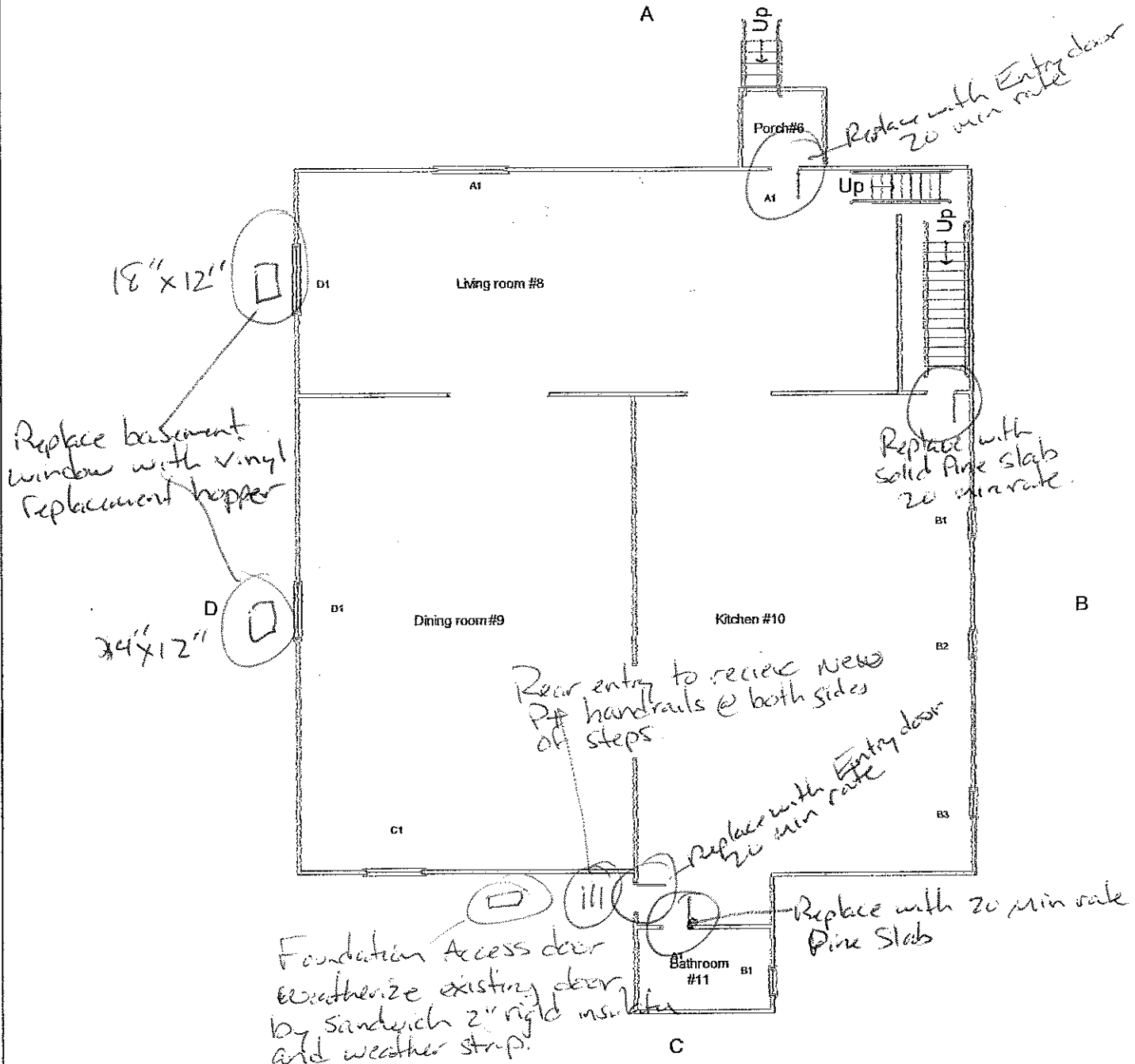

Not drawn to scale

Note: Please be advise that improper removal of lead paint can pose serious health risk to dwelling occupants and removal personnel. Removal should be done by qualified professionals who have de-leading experience and the proper equipment to ensure that no one is put at risk.

Keys

Window	Door	Opening	W
--------	------	---------	---

Note: All int Pine Slab doors will be 30x78 w/ hardware  
 Living entry door will be 32" x 80"  
 Kitchen entry door will be 32" x 80"

# Proposed 2nd floor

Address: 16 Jackson St Portland second floor  
Date: 08/18/16  
Case#: City Of Portland Jackson St

A

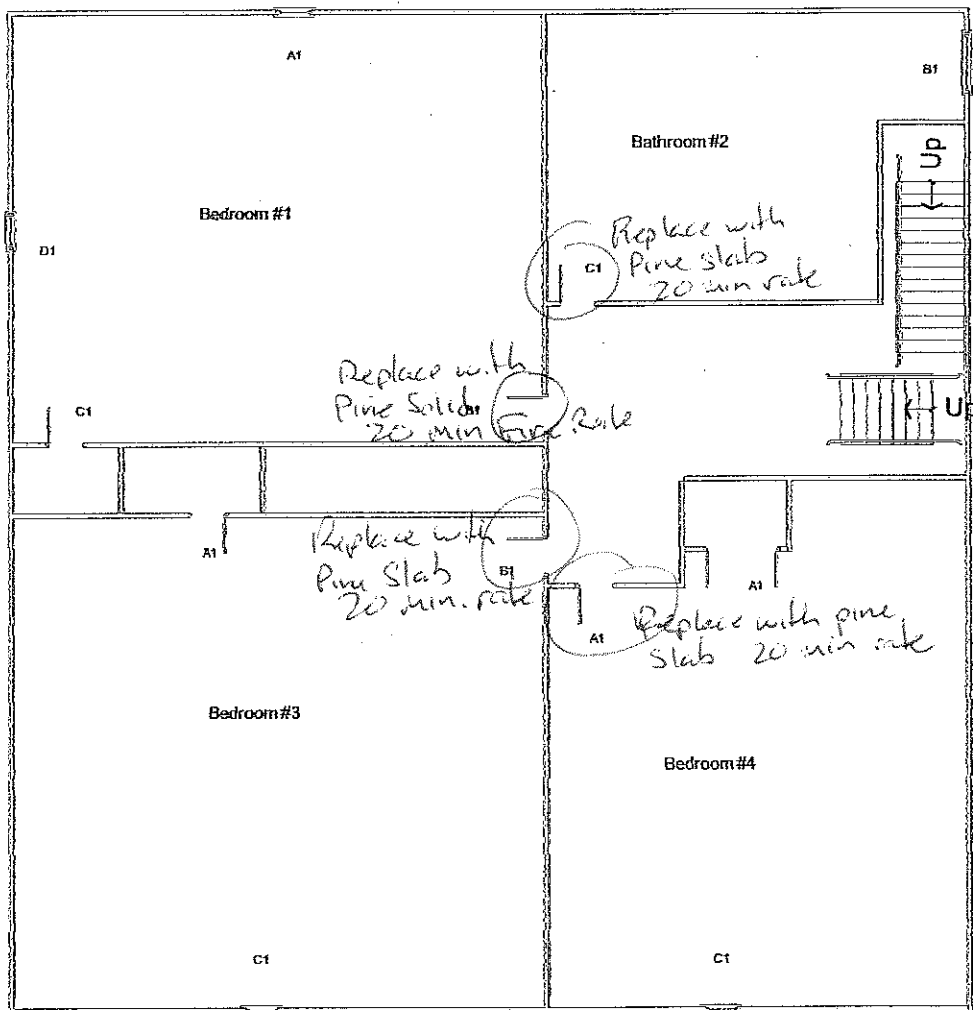

C

Not drawn to scale

Note: Please be advise that improper removal of lead paint can pose serious health risk to dwelling occupants and removal personnel. Removal should be done by qualified professionals who have de-leading experience and the proper equipment to ensure that no one is put at risk.

Keys

Window door opening wipe

W