

Existing 1st Floor

Address: 16 Jackson St First floor
 Date: 08/18/16
 Case#: City Of Portland Jackson St

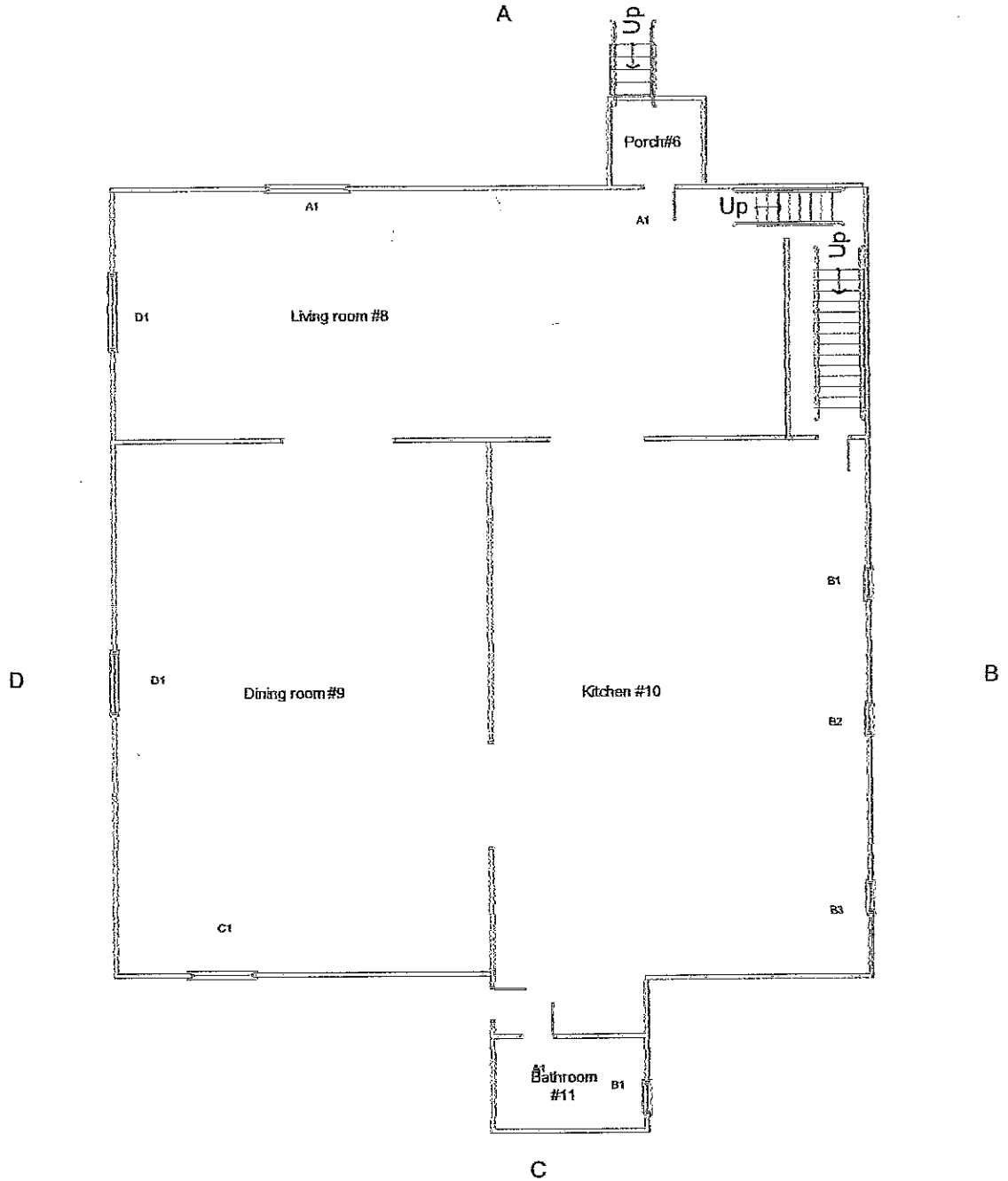

Not drawn to scale

Note: Please be advised that improper removal of lead paint can pose serious health risk to dwelling occupants and removal personnel. Removal should be done by qualified professionals who have de-leading experience and the proper equipment to ensure that no one is put at risk.

Keys

w window d door o opening W WPA

Existing 2nd Floor

Address : 16 Jackson St Portland second floor
Date : 08/18/16
Case# : City Of Portland Jackson St

A

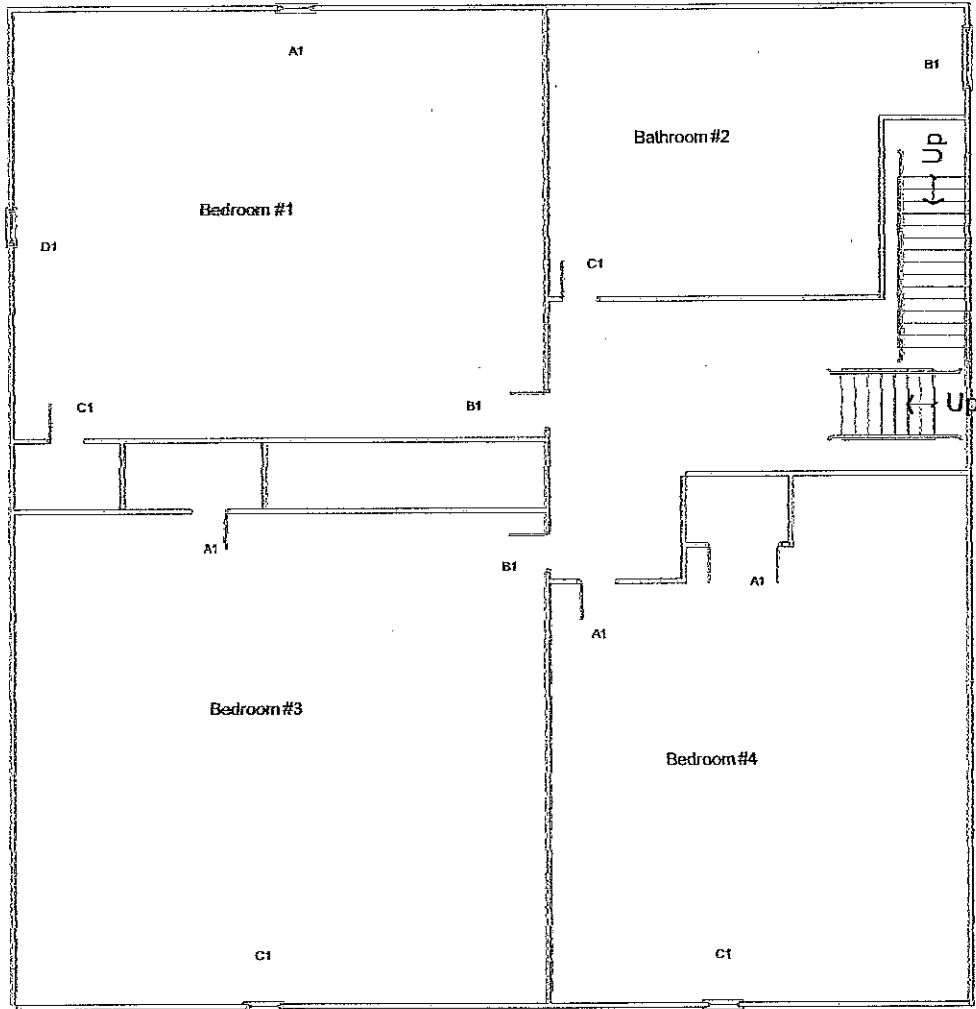

C

Not drawn to scale

Note: Please be advise that improper removal of lead paint can pose serious health risk to dwelling occupants and removal personnel. Removal should be done by qualified professionals who have de-leadng experience and the proper equipment to ensure that no one is put at risk.

Keys



W