

DISPLAY THIS CARD ON PRINCIPAL FRONTAGE OF WORK

# CITY OF PORTLAND

BUILDING DEPARTMENT

## PERMIT

Permit Number: 090376

Please Read Application And Notes, If Any, Attached

This is to certify that PHILLIPS BARRY E & NANCY J WING owner

has permission to Add bedroom in basement

AT 32 HILLSIDE RD CE 382 E005001

provided that the person or persons, firm or corporation accepting this permit shall comply with all of the provisions of the Statutes of Maine and of the Ordinances of the City of Portland regulating the construction, maintenance and use of buildings and structures, and of the application on file in this department.

Apply to Public Works for street line and grade if nature of work requires such information.

Notification of inspection must be given and written permission procured before this building or part thereof is lathed or otherwise finished-in. 24 HOUR NOTICE IS REQUIRED.

A certificate of occupancy must be procured by owner before this building or part thereof is occupied.

**OTHER REQUIRED APPROVALS**

Fire Dept. \_\_\_\_\_

Health Dept. \_\_\_\_\_

Appeal Board \_\_\_\_\_

Other \_\_\_\_\_

Department Name

*Cheryl M. R.* 5/4/09  
Director of Building & Inspection Services

**PENALTY FOR REMOVING THIS CARD**

**City of Portland, Maine - Building or Use Permit Application**

389 Congress Street, 04101 Tel: (207) 874-8703, Fax: (207) 874-8716

Permit No: 09-0376	Issue Date: 5/4/09	CBL: 382 E005001
-----------------------	-----------------------	---------------------

Location of Construction: 32 HILLSIDE RD	Owner Name: PHILLIPS BARRY E & NANCY J	Owner Address: 32 HILLSIDE RD	Phone:
Business Name:	Contractor Name: property owner	Contractor Address:	Phone
Lessee/Buyer's Name	Phone:	Permit Type: Alterations - Dwellings	Zone:

Past Use: Single Family Home	Proposed Use: Single Family Home - add bedroom in basement	Permit Fee:	Cost of Work: \$0.00	CEO District: 5
		FIRE DEPT: <input type="checkbox"/> Approved <input type="checkbox"/> Denied	INSPECTION: Use Group: R-3 Type: SB IRC-2003	

Proposed Project Description: Add bedroom in basement	Signature:	Signature: <i>EL</i> 5/4/09
PEDESTRIAN ACTIVITIES DISTRICT (P.A.D.)		
Action: <input type="checkbox"/> Approved <input type="checkbox"/> Approved w/Conditions <input type="checkbox"/> Denied		
Signature:		Date:

Permit Taken By: Ldobson	Date Applied For: 04/27/2009	<b>Zoning Approval</b>
-----------------------------	---------------------------------	------------------------

1. This permit application does not preclude the Applicant(s) from meeting applicable State and Federal Rules.
2. Building permits do not include plumbing, septic or electrical work.
3. Building permits are void if work is not started within six (6) months of the date of issuance. False information may invalidate a building permit and stop all work..

Special Zone or Reviews	Zoning Appeal	Historic Preservation
<input type="checkbox"/> Shoreland	<input type="checkbox"/> Variance	<input type="checkbox"/> Not in District or Landmark
<input type="checkbox"/> Wetland	<input type="checkbox"/> Miscellaneous	<input checked="" type="checkbox"/> Does Not Require Review
<input type="checkbox"/> Flood Zone	<input type="checkbox"/> Conditional Use	<input type="checkbox"/> Requires Review
<input type="checkbox"/> Subdivision	<input type="checkbox"/> Interpretation	<input type="checkbox"/> Approved
<input type="checkbox"/> Site Plan <i>O.K.</i>	<input type="checkbox"/> Approved	<input type="checkbox"/> Approved w/Conditions
Maj <input type="checkbox"/> Minor <input type="checkbox"/> MM <input type="checkbox"/>	<input type="checkbox"/> Denied	<input type="checkbox"/> Denied
Date: 5/4/09 <i>EL</i>	Date:	Date: 5/4/09 <i>CSH</i>

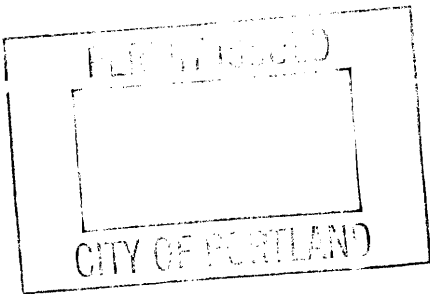

**CERTIFICATION**

I hereby certify that I am the owner of record of the named property, or that the proposed work is authorized by the owner of record and that I have been authorized by the owner to make this application as his authorized agent and I agree to conform to all applicable laws of this jurisdiction. In addition, if a permit for work described in the application is issued, I certify that the code official's authorized representative shall have the authority to enter all areas covered by such permit at any reasonable hour to enforce the provision of the code(s) applicable to such permit.

SIGNATURE OF APPLICANT	ADDRESS	DATE	PHONE
RESPONSIBLE PERSON IN CHARGE OF WORK, TITLE		DATE	PHONE

**City of Portland, Maine - Building or Use Permit**

389 Congress Street, 04101 Tel: (207) 874-8703, Fax: (207) 874-8716

<b>Permit No:</b> 09-0376	<b>Date Applied For:</b> 04/27/2009	<b>CBL:</b> 382 E005001
------------------------------	--	----------------------------

<b>Location of Construction:</b> 32 HILLSIDE RD	<b>Owner Name:</b> PHILLIPS BARRY E & NANCY J	<b>Owner Address:</b> 32 HILLSIDE RD	<b>Phone:</b>
<b>Business Name:</b>	<b>Contractor Name:</b> property owner	<b>Contractor Address:</b>	<b>Phone:</b>
<b>Lessee/Buyer's Name</b>	<b>Phone:</b>	<b>Permit Type:</b> Alterations - Dwellings	

<b>Proposed Use:</b> Single Family Home - add bedroom in basement	<b>Proposed Project Description:</b> Add bedroom in basement
--	---

**Dept:** Zoning      **Status:** Approved with Conditions      **Reviewer:** Chris Hanson      **Approval Date:** 05/04/2009

**Note:** **Ok to Issue:**

- 1) Separate permits shall be required for future decks, sheds, pools, and/or garages.
- 2) This is NOT an approval for an additional dwelling unit. You SHALL NOT add any additional kitchen equipment including, but not limited to items such as stoves, microwaves, refrigerators, or kitchen sinks, etc. Without special approvals.
- 3) This property shall remain a single family dwelling. Any change of use shall require a separate permit application for review and approval.
- 4) This permit is being approved on the basis of plans submitted. Any deviations shall require a separate approval before starting that work.

**Dept:** Building      **Status:** Approved with Conditions      **Reviewer:** Chris Hanson      **Approval Date:** 05/04/2009

**Note:** **Ok to Issue:**

- 1) Separate permits are required for any electrical, plumbing, sprinkler, fire alarm or HVAC or exhaust systems. Separate plans may need to be submitted for approval as a part of this process.
- 2) Application approval based upon information provided by applicant. Any deviation from approved plans requires separate review and approval prior to work.



# Permitting By Appointment

As part of Portland's city-wide effort to improve customer service and help streamline doing business within the City, the Inspections Division has developed a new permitting system for qualified properties and for specific construction projects. Under this new program, you may be eligible to receive a building permit on the day you have a scheduled appointment with Inspection staff.

**This permitting program applies only to existing one and two family homes not located within a historic district or shore land zone.**

## Eligible Projects

Please submit a complete application with the required plans

- Interior renovations, gut rehabs including structural changes
- Attached and detached garages
- Additions, decks, sheds, pools, dormers (two family addition must be less than 500 s.f.)
- Rebuild of any exterior structure listed above

Inspections are still required per City Code of Ordinance.

In order to be sure the City fully understands the full scope of the project, the Planning and Development Department may request additional information prior to the issuance of a permit. For further information visit us on-line at [www.portlandmaine.gov](http://www.portlandmaine.gov), stop by the Building Inspections office, room 315 City Hall or call 874-8703.

I hereby certify that this project meets the above criteria and that the work performed will not go beyond these parameters.

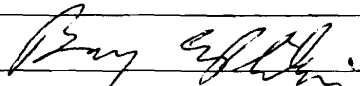
Signature of applicant: 	Date: <i>April 27, 2009</i>
---	-----------------------------

This is not a permit; you may not commence ANY work until the permit is issued.



# General Building Permit Application

If you or the property owner owes real estate or personal property taxes or user charges on any property within the City, payment arrangements must be made before permits of any kind are accepted.

Location/Address of Construction: <u>Basement 32 Hillside Rd Portland</u>		
Total Square Footage of Proposed Structure/Area	Square Footage of Lot	Number of Stories
Tax Assessor's Chart, Block & Lot Chart# <u>382</u> Block# <u>E</u> Lot# <u>S</u>	Applicant * <u>must</u> be owner, Lessee or Buyer* Name <u>Barry E Phillips + Nancy J Wing</u> Address <u>32 Hillside Rd</u> City, State & Zip <u>Portland Me 04103</u>	Telephone: <u>K 878 6308</u> <u>W 662 -2328</u> <u>C 632 2192</u>
Lessee/DBA (If Applicable)	Owner (if different from Applicant) Name Address City, State & Zip	Cost Of Work: \$ <u>2,000</u> C of O Fee: \$ _____ Total Fee: \$ <u>40</u>
Current legal use (i.e. single family) <u>single family</u> Number of Residential Units <u>1</u> If vacant, what was the previous use? _____ Proposed Specific use: <u>bedroom</u> Is property part of a subdivision? <u>No</u> If yes, please name _____ Project description: <u>Build additional bedroom in unfinished basement.</u>		
Contractor's name: <u>Self</u> Address: _____ City, State & Zip _____ Telephone: _____ Who should we contact when the permit is ready: _____ Telephone: _____ Mailing address: _____		

Please submit all of the information outlined on the applicable Checklist. Failure to do so will result in the automatic denial of your permit.

In order to be sure the City fully understands the full scope of the project, the Planning and Development Department may request additional information prior to the issuance of a permit. For further information or to download copies of this form and other applications visit the Inspections Division on-line at [www.portlandmaine.gov](http://www.portlandmaine.gov), or stop by the Inspections Division office, room 315 City Hall or call 874-8703.

I hereby certify that I am the Owner of record of the named property, or that the owner of record authorizes the proposed work and that I have been authorized by the owner to make this application as his/her authorized agent. I agree to conform to all applicable laws of this jurisdiction. In addition, if a permit for work described in this application is issued, I certify that the Code Official's authorized representative shall have the authority to enter all areas covered by this permit at any reasonable hour to enforce the provisions of the codes applicable to this permit.

Signature: <u>Barry E Phillips + Nancy J Wing</u>	Date: <u>4-26-09</u>
---	----------------------

This is not a permit; you may not commence ANY work until the permit is issue

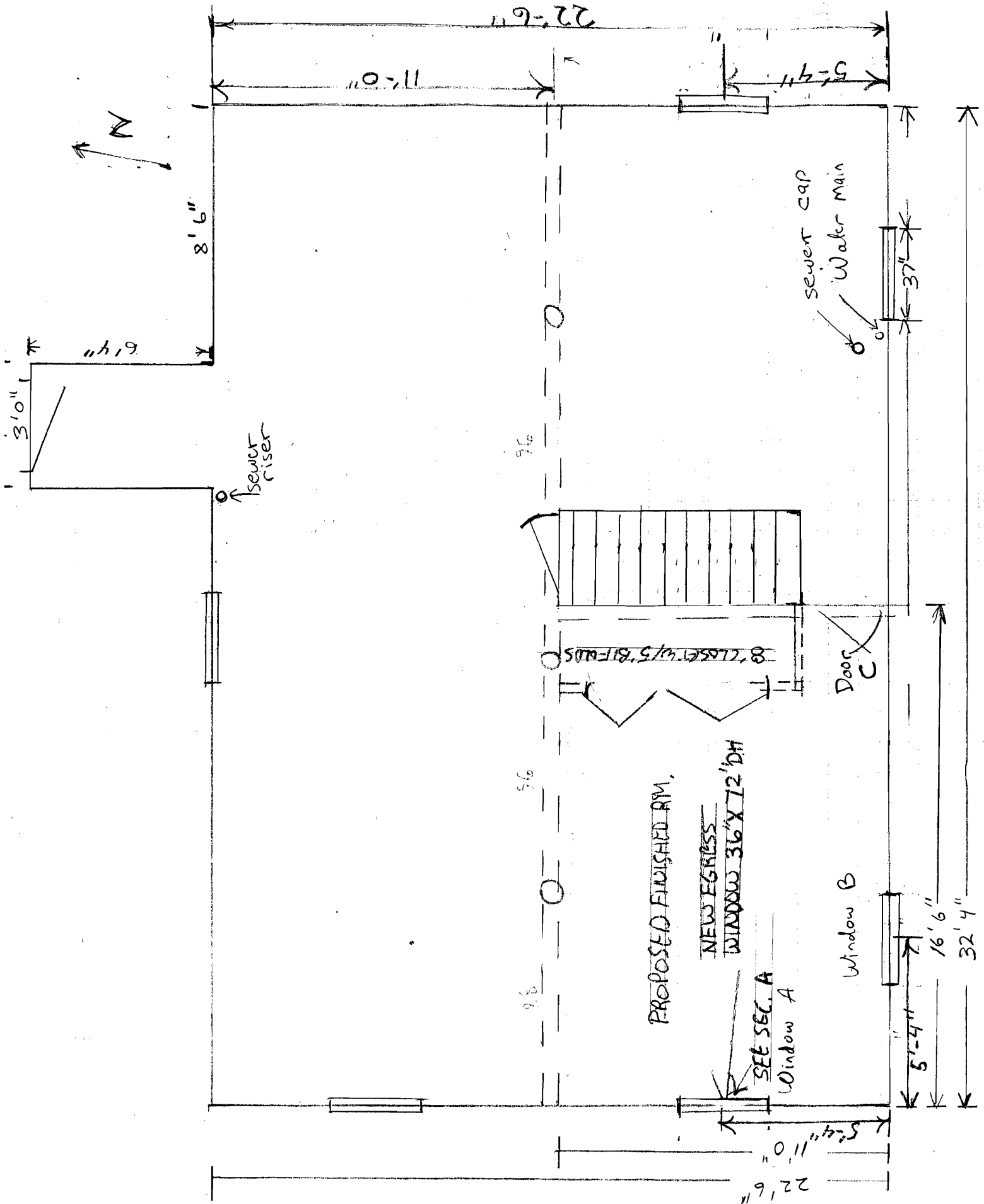

Phillips 32 Hillside Rd.

Window Sec A' Cross Section  
 2x8 Rim Joist Existing  
 with sill

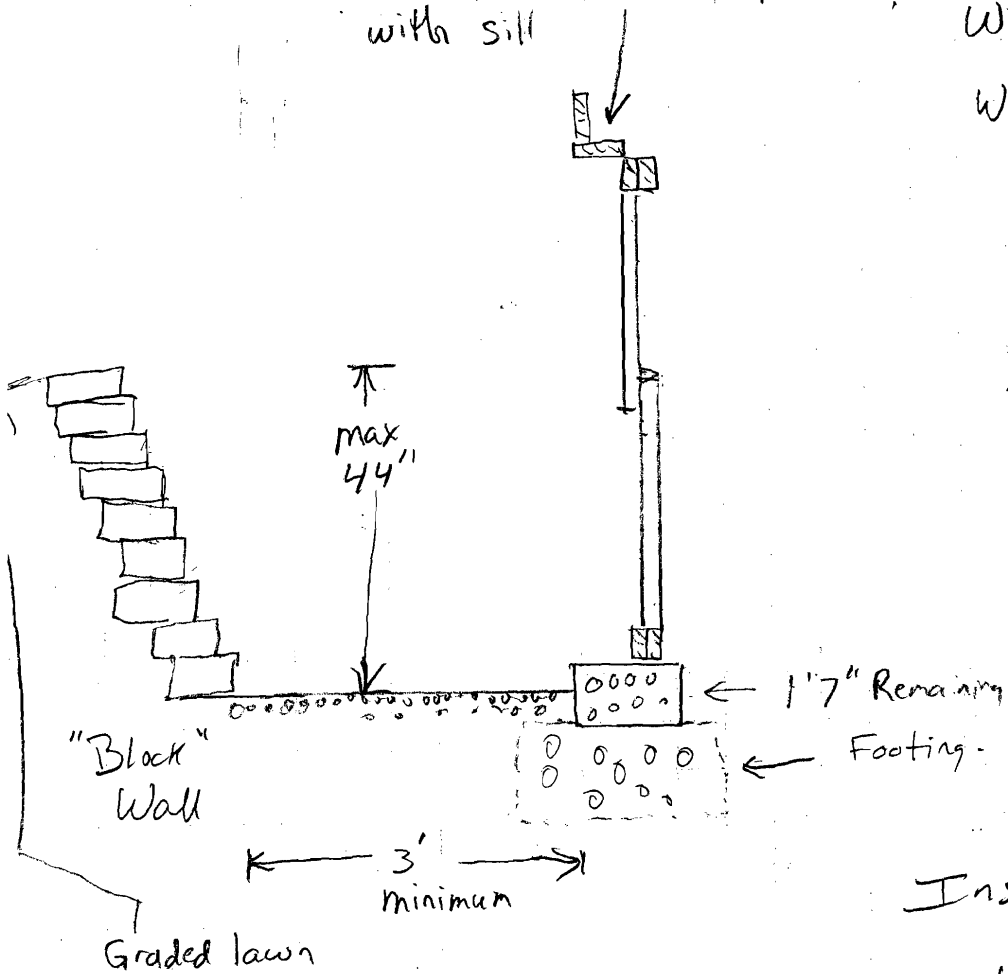

Window Schedule

Window A 71 1/2 H x 35 3/4 W  
 Window B 15 3/4 H x 35 3/4 W  
 Both units are Low E  
 and conform to applicable  
 codes.

Door Schedule

Door C 3'0" x 6'7"  
 Interior grade door

Insulation

Walls - R21  
 Ceiling R49

WINDOW SEC. A.

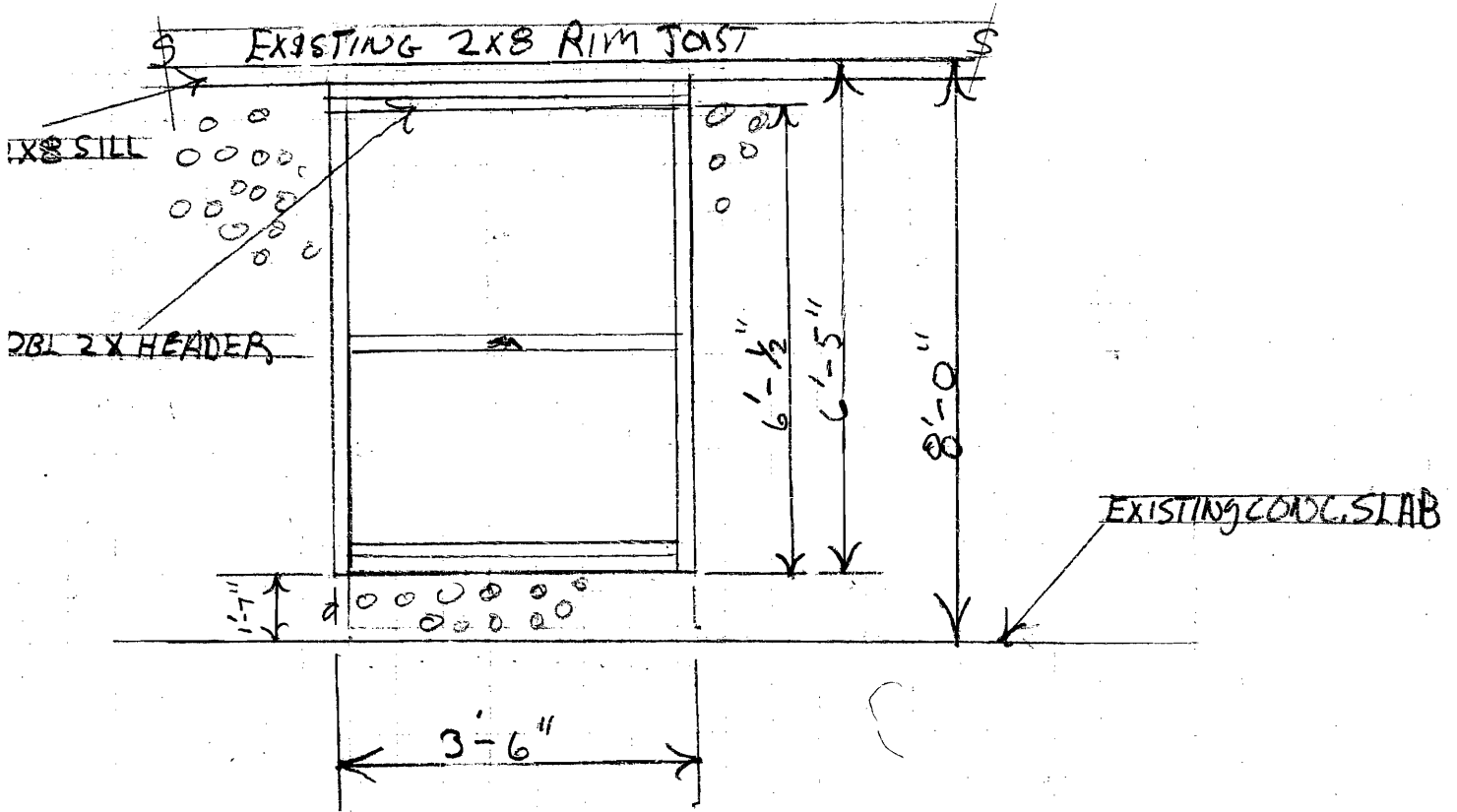

CUT CONG. FOUNDATION 42" X 6'-3"

EXISTING FLOOR FRAMMING SECTION

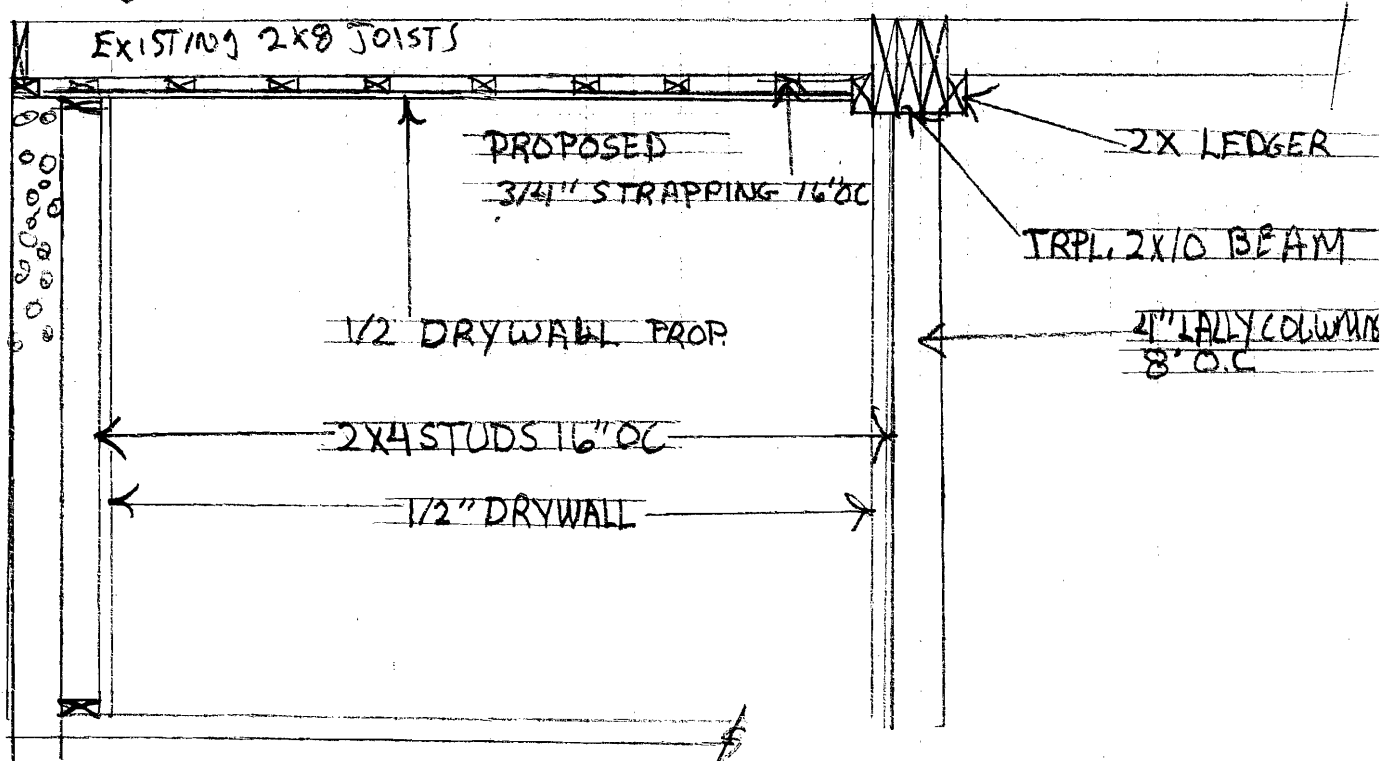

Phillips 32 Hillsdale Rd