

City of Portland, Maine - Building or Use Permit Application

389 Congress Street, 04101 Tel: (207) 874-8703, Fax: (207) 874-8716

Permit No: 06-1615	Issue Date:	CBL: 382 B014001
-----------------------	-------------	---------------------

Location of Construction: 39 CLAYTON ST	Owner Name: WILLEY JAMMIE & JAQUELINE	Owner Address: 39 CLAYTON ST	Phone:
Business Name:	Contractor Name: Down East Energy	Contractor Address: 172 Main Street South Portland	Phone: 2077995585
Lessee/Buyer's Name	Phone:	Permit Type: HVAC	Zone: R-3

Past Use: Single Family	Proposed Use: Single Family Install a 120 gal tank	Permit Fee: \$30.00	Cost of Work: \$30.00	CEO District: 5
		FIRE DEPT: <input type="checkbox"/> Approved <input type="checkbox"/> Denied <i>N/A</i>	INSPECTION: Use Group: <i>V</i> Type: <i>Tanks</i> <i>DEPA</i>	

Proposed Project Description: Install a 120 gal tank	Signature:	Signature:
	PEDESTRIAN ACTIVITIES DISTRICT (P.A.D.)	
	Action: <input type="checkbox"/> Approved <input type="checkbox"/> Approved w/Conditions <input type="checkbox"/> Denied	
	Signature:	Date:

Permit Taken By: dmartin	Date Applied For: 11/03/2006	Zoning Approval
-----------------------------	---------------------------------	------------------------

- This permit application does not preclude the Applicant(s) from meeting applicable State and Federal Rules.
- Building permits do not include plumbing, septic or electrical work.
- Building permits are void if work is not started within six (6) months of the date of issuance. False information may invalidate a building permit and stop all work..

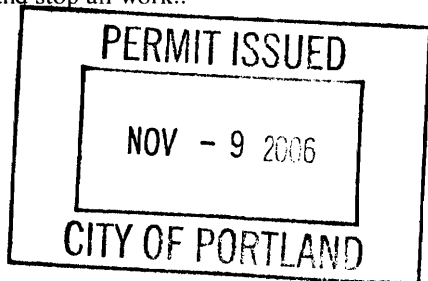

Special Zone or Reviews <input type="checkbox"/> Shoreland <input type="checkbox"/> Wetland <input type="checkbox"/> Flood Zone <input type="checkbox"/> Subdivision <input type="checkbox"/> Site Plan Maj <input type="checkbox"/> Minor <input type="checkbox"/> MM <input type="checkbox"/> Date: <i>11/3/06</i>	Zoning Appeal <input type="checkbox"/> Variance <input type="checkbox"/> Miscellaneous <input type="checkbox"/> Conditional Use <input type="checkbox"/> Interpretation <input type="checkbox"/> Approved <input type="checkbox"/> Denied Date:	Historic Preservation <input checked="" type="checkbox"/> Not in District or Landmark <input type="checkbox"/> Does Not Require Review <input type="checkbox"/> Requires Review <input type="checkbox"/> Approved <input type="checkbox"/> Approved w/Conditions <input type="checkbox"/> Denied Date: <i>[Signature]</i>
--	---	---

CERTIFICATION

I hereby certify that I am the owner of record of the named property, or that the proposed work is authorized by the owner of record and that I have been authorized by the owner to make this application as his authorized agent and I agree to conform to all applicable laws of this jurisdiction. In addition, if a permit for work described in the application is issued, I certify that the code official's authorized representative shall have the authority to enter all areas covered by such permit at any reasonable hour to enforce the provision of the code(s) applicable to such permit.

SIGNATURE OF APPLICANT _____ ADDRESS _____ DATE _____ PHONE _____

RESPONSIBLE PERSON IN CHARGE OF WORK, TITLE _____ DATE _____ PHONE _____



FILL IN AND SIGN WITH INK

382 B 014

APPLICATION FOR PERMIT HEATING OR POWER EQUIPMENT

PERMIT ISSUED
NOV - 9 2006
CITY OF PORTLAND

To the INSPECTOR OF BUILDINGS, PORTLAND, ME.

The undersigned hereby applies for a permit to install the following heating, cooking or power equipment in accordance with the Laws of Maine, the Building Code of the City of Portland, and the following specifications:

Location / CBL 39 Clayton Use of Building Private Date 11/9/06
 Name and address of owner of appliance Jamie Wiley 39 Clayton St
Portland
 Installer's name and address Dan Foy Energy 172 Maine
South Portland Telephone 799 5585

Location of appliance:
 Basement Floor
 Attic Roof

Type of Fuel:
 Gas Oil Solid Fuel Metal

Appliance Name: _____
 U.L. Approved Yes No

Will appliance be installed in accordance with the manufacturer's installation instructions? Yes No

IF NO Explain: _____

The Type of License of Installer:

Master Plumber # _____
 Solid Fuel # _____
 Oil # _____
 Gas # PNT 1445
 Other _____

Type of Chimney:
 Masonry Lined
 Factory built _____

Direct Vent
 Type _____ UL# _____

Type of Fuel Tank
 Oil
 Gas

Size of Tank 120
 Number of Tanks 1
 Distance from Tank to Center of Flame _____ feet.
 Cost of Work: \$ _____
 Permit Fee: \$ 30.00

DEPT. OF BUILDING INSPECTION
CITY OF PORTLAND, ME
NOV - 9 2006
RECEIVED

Approved

Approved with Conditions

Fire: _____
 Ele.: _____
 Bldg.: _____

See attached letter or requirement

Inspector's Signature

Date Approved

Signature of Installer _____

PROPANE INSTALLATION FORM

NAME JAMIE WILLEY ACCOUNT # _____

ADDRESS 39 CLAYTON ST. PORTLAND PHONE # _____

SALES REP RSA INSTALL DATE _____ TIME 10:06

QUOTE JOB Y N LABOR _____ PARTS _____

DIRECTIONS _____

Willey AM

APPOINTMENT	ACTION	DATE
Date <u>10/16/06</u>	Set up acct _____	
Time <u>9:00 AM</u>	Added Tank _____	
Acct # _____	WO#/TICKET _____ TANK _____ SVC _____ PRODUCT _____	

SAFETY

PROPERTY HAZARDS:

COMMENT/NEEDS

ARE PORCHES, ENTRYWAYS AND STAIRS SAFE TO WALK ON AND FREE OF OBSTRUCTIONS?

ARE THERE ANY LOW OVERHEAD OBSTRUCTIONS THAT MAY INHIBIT SAFE DELIVERY?

WILL MATERIAL HANDLING OR RIGGING EQUIPMENT BE NEEDED FOR SAFE DELIVERY? IF YES, WHAT?

ARE THERE ANY OTHER CONDITIONS THAT MAY PREVENT SAFE DELIVERY?

HOW MANY PEOPLE WILL BE REQUIRED TO SAFELY DELIVER AND INSTALL THE EQUIPMENT?

ARE THE ELECTRICAL RECEPTACLES THREE PRONG GROUNDED TYPE?

ARE ELECTRICAL RECEPTACLES COVERS IN PLACE?

IS HOT WORK REQUIRED AND IS THERE A FIRE EXTINGUISHER FOR THE APPLICATION IN THE AREA ?

IS REMOVAL OF OLD FURNACE/BOILER ETC. REQUIRED OR SPECIAL EQUIPMENT NEEDED?

DO CONDITIONS EXIST THAT MIGHT CREATE UNSAFE WORK CONDITIONS? (ASBESTOS, CONFINED SPACES, WATER, ANIMALS ETC..)?

[Handwritten squiggly lines in the COMMENT/NEEDS column]

DIAGRAM / SPECIAL NOTES:

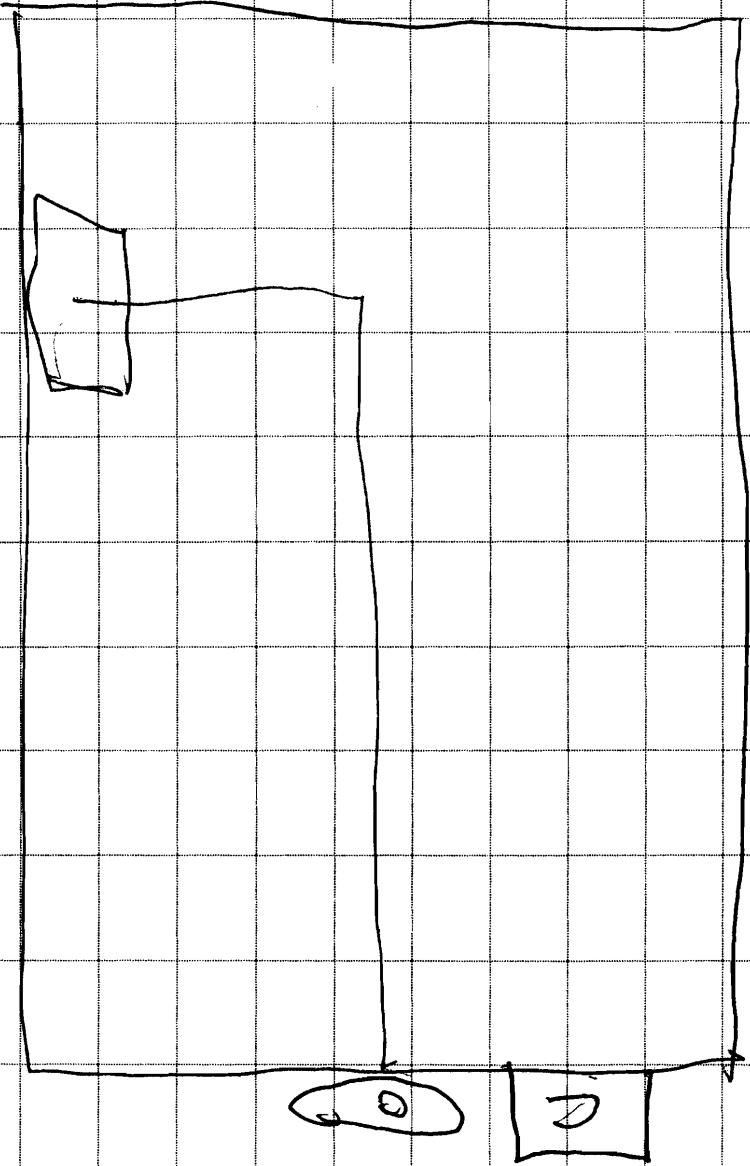

AS NOTHARD
CLAYTON ST

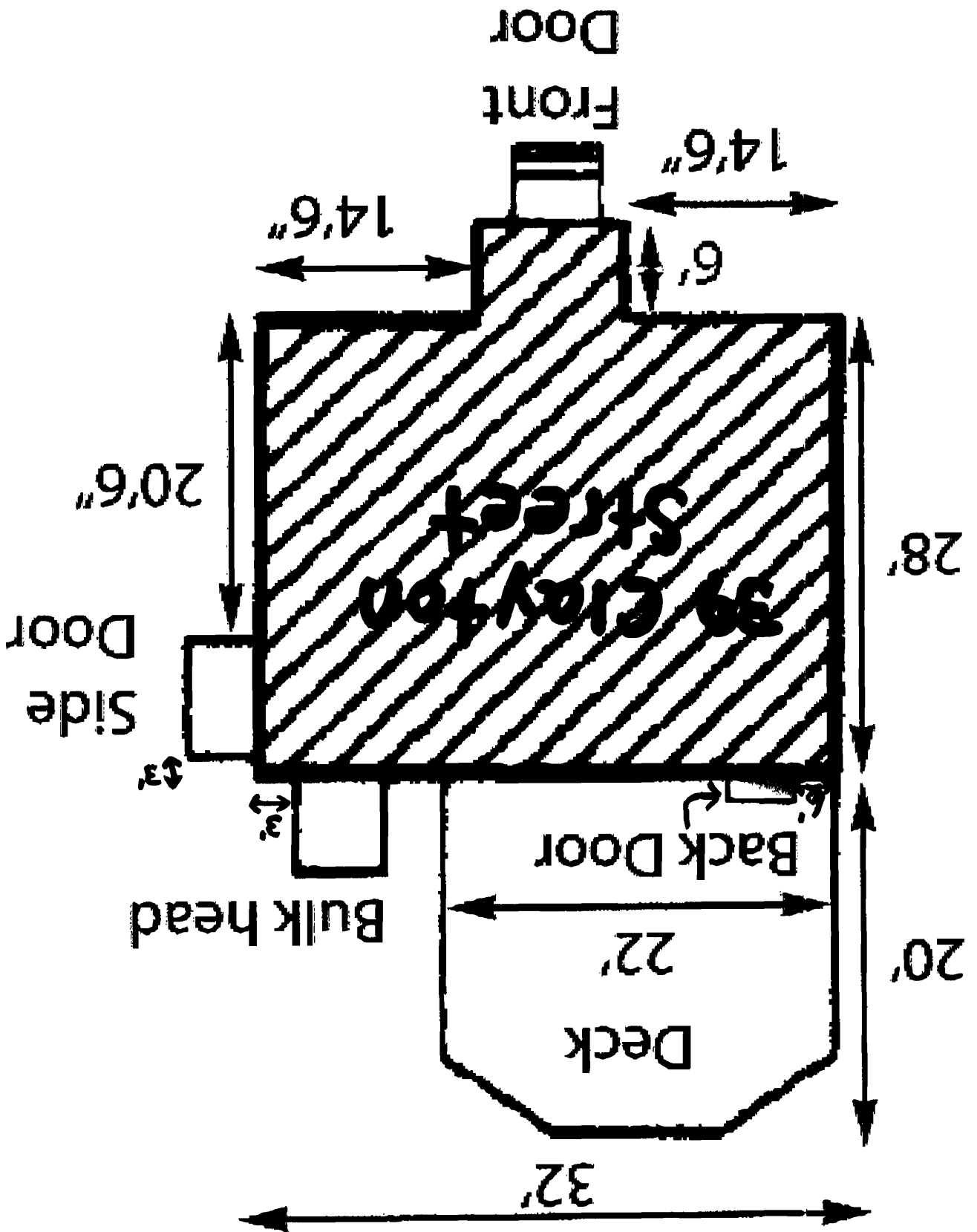

39 Clayton Street

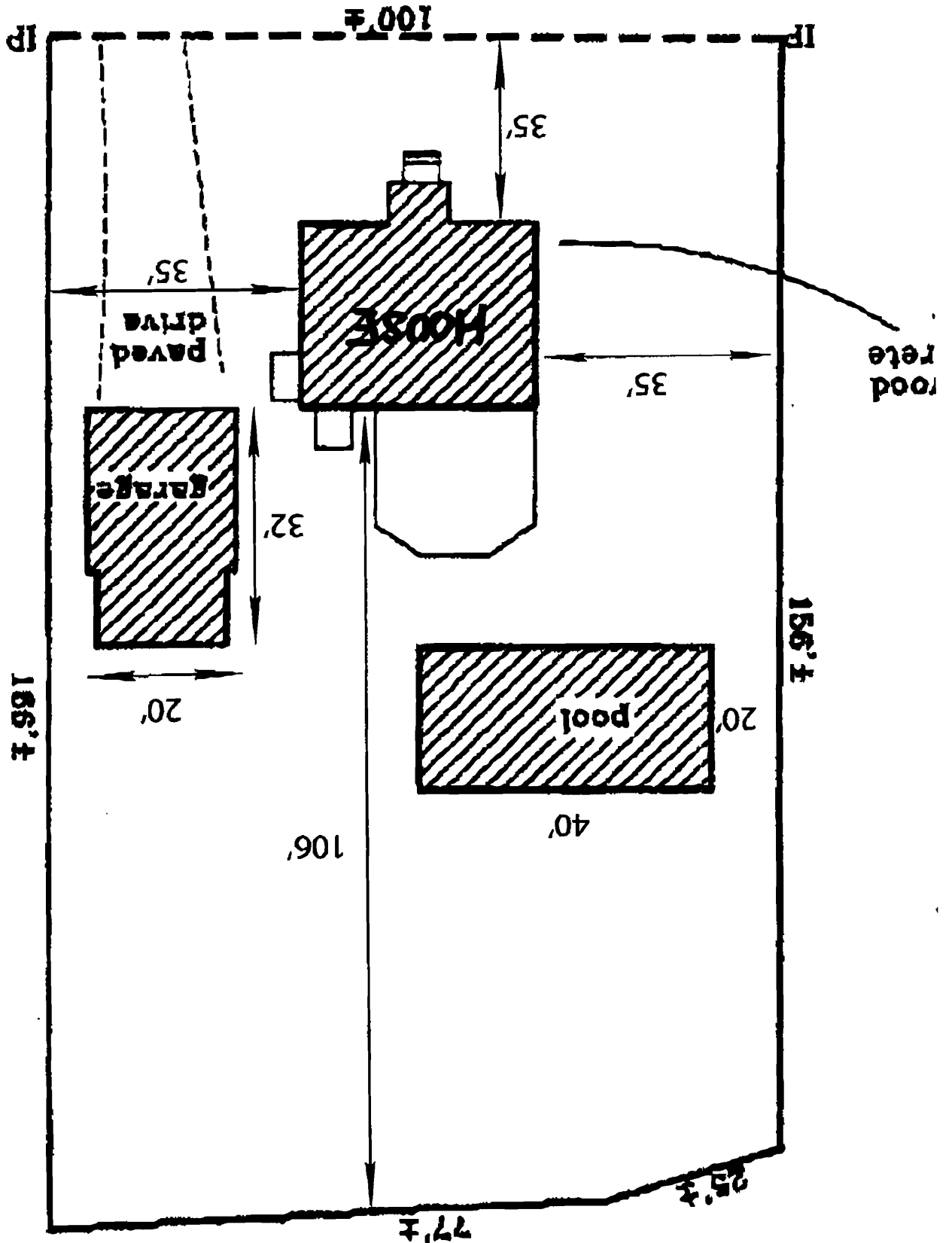

City of Portland, Maine - Building or Use Permit

389 Congress Street, 04101 Tel: (207) 874-8703, Fax: (207) 874-8716

Permit No: 06-1615	Date Applied For: 11/03/2006	CBL: 382 B014001
------------------------------	--	----------------------------

Location of Construction: 39 CLAYTON ST	Owner Name: WILLEY JAMMIE & JAQUELINE	Owner Address: 39 CLAYTON ST	Phone:
Business Name:	Contractor Name: Down East Energy	Contractor Address: 172 Main Street South Portland	Phone: (207) 799-5585
Lessee/Buyer's Name	Phone:	Permit Type: HVAC	

Proposed Use: Single Family Install a 120 gal tank	Proposed Project Description: Install a 120 gal tank
--	--

Dept: Zoning **Status:** Approved **Reviewer:** Marge Schmuckal **Approval Date:** 11/03/2006
Note: **Ok to Issue:**

Dept: Building **Status:** Approved with Conditions **Reviewer:** Tammy Munson **Approval Date:** 11/08/2006
Note: **Ok to Issue:**

1) The tank must not be subject to vehicular traffic.