

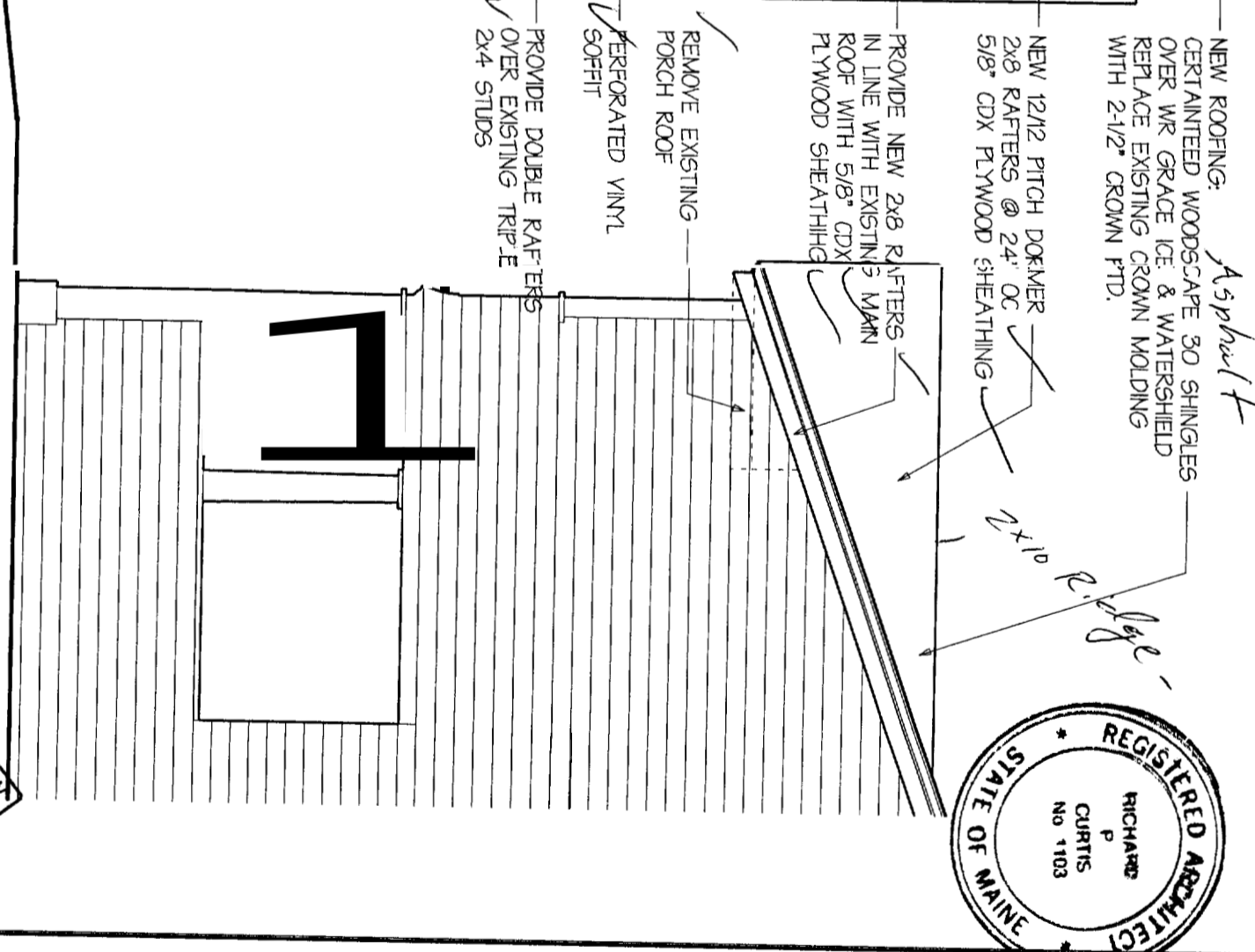

SOUTH ELEVATION
Scale: 1/4" = 1' - 0"

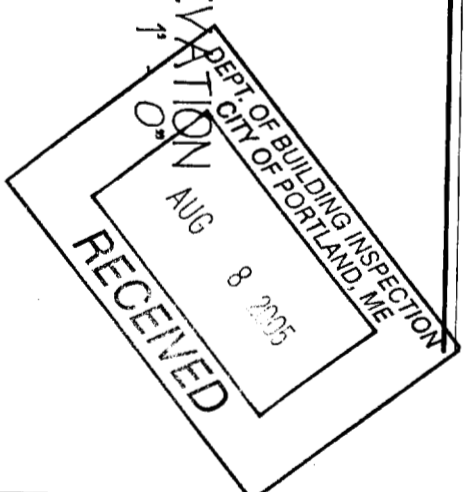

EAST ELEVATION
Scale: 1/4" = 1' - 0"

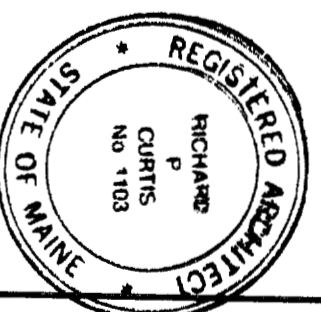

CWIS
Curtis Walker Stewart
Architects
434 Cumberland Avenue
Portland, ME 04101
Phone: (207)774-4441
Fax: (207)774-4016

Owner:
Richard Curtis &
Denise Vachon
1 Jackson Street
Portland, ME 04103

Contractor:

RENOVATIONS TO
RESIDENCE
1 Jackson Street
Portland, ME 04103

Project No: 05CUR

Drawing Title:
ELEVATIONS

Scale: 1/4" = 1' - 0"
Date: 14 July 2005
Revision Dates:

Drawing Number:
A3.1

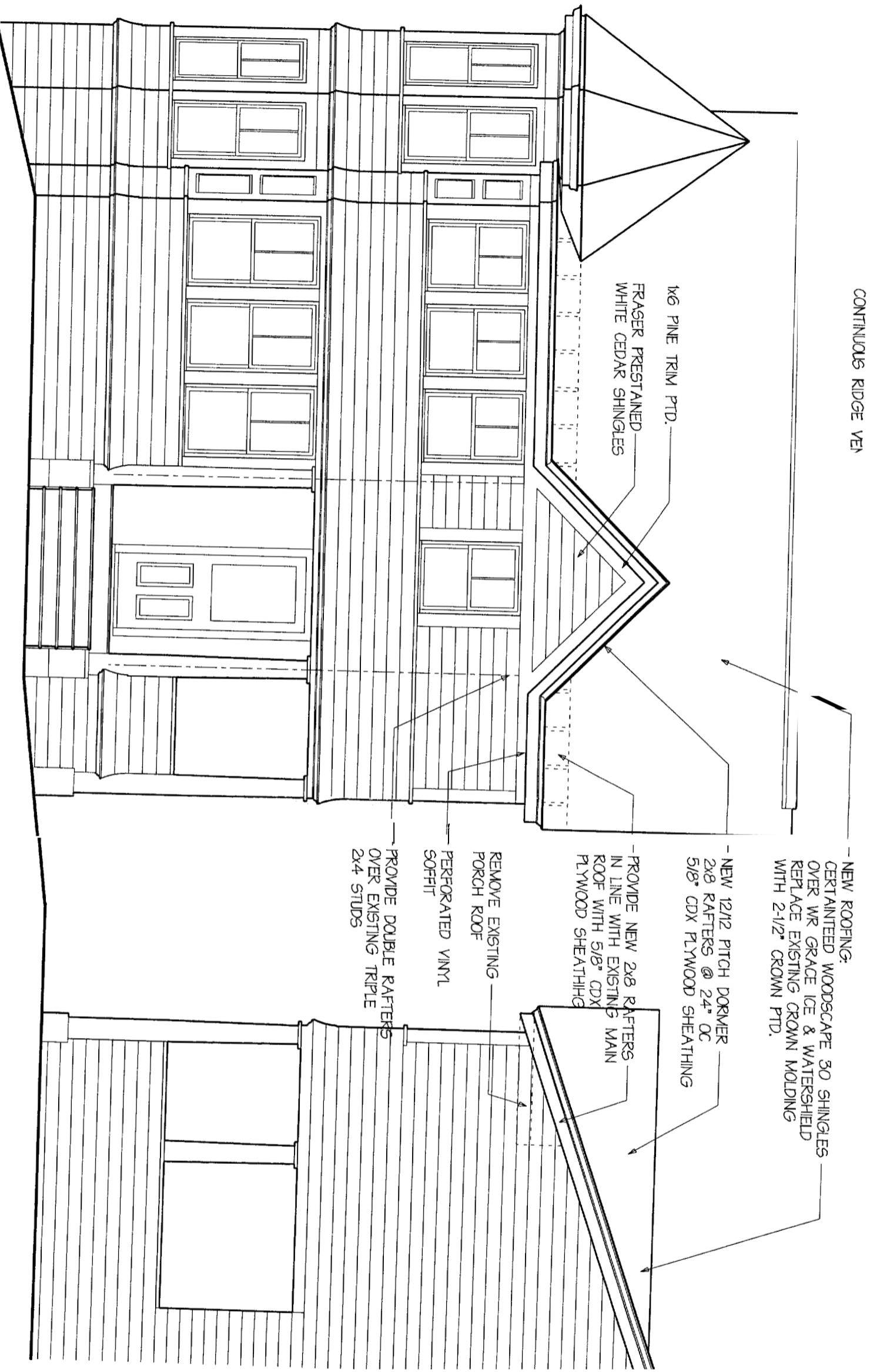

CONTINUOUS RIDGE VEN

-NEW ROOFING:
CERTAINTED WOODSCAPE 30 SHINGLES
OVER WR GRACE ICE & WATERSHIELD
REPLACE EXISTING CROWN MOLDING
WITH 2-1/2" CROWN PTD.

-NEW 12/12 PITCH DORMER
2x8 RAFTERS @ 24" OC
5/8" CDX PLYWOOD SHEATHING

-PROVIDE NEW 2x8 RAFTERS
IN LINE WITH EXISTING MAIN
ROOF WITH 5/8" CDX
PLYWOOD SHEATHING

REMOVE EXISTING
PORCH ROOF
PERFORATED VINYL
SOFFIT

PROVIDE DOUBLE RAFTERS
OVER EXISTING TRIPLE
2x4 STUDS

SOUTH ELEVATION
Scale: 1/4" = 1' - 0"

EAST ELEVATION
Scale: 1/4" = 1' - 0"



**Curtis Walker Stewart
Architects**

434 Cumberland Avenue
Portland, ME 04101
Phone: (207)774-4441
Fax: (207)774-4016

Owner:

Richard Curtis &
Denise Yachon
1 Jackson Street
Portland, ME 04103

Contractor:

**RENOVATIONS TO
RESIDENCE**

1 Jackson Street
Portland, ME 04103

Project No: 050UR

Drawing Title:

ELEVATIONS

Scale: 1/4" = 1' - 0"
Date: 14 July 2005
Revision Dates:

Drawing Number:

A3.1