

Street

N00°34'32"W 109.16'

N00°34'32"W 111.60'

17.84'

5/8" capped iron rod
PLS #2273

1-1/4" Iron
Pipe

2 1/2' set back

Deck 23'

bit. drive

HOUSE

Parcel C
28,956 square feet

N84°14'04"W
134.40'

N/F
The Robert M. Beverage and
Doris M. Beverage Revocable Trust
15933/002

382-A-9

122.51'

91.93'

N07°45'47"E

N07°41'00"E 109.58'

5/8" capped iron rod
PLS #2273

Auburn

Street

brick patio

Called 22 Kern

95.

90

222.65'

N86°22'47"E

220.76'

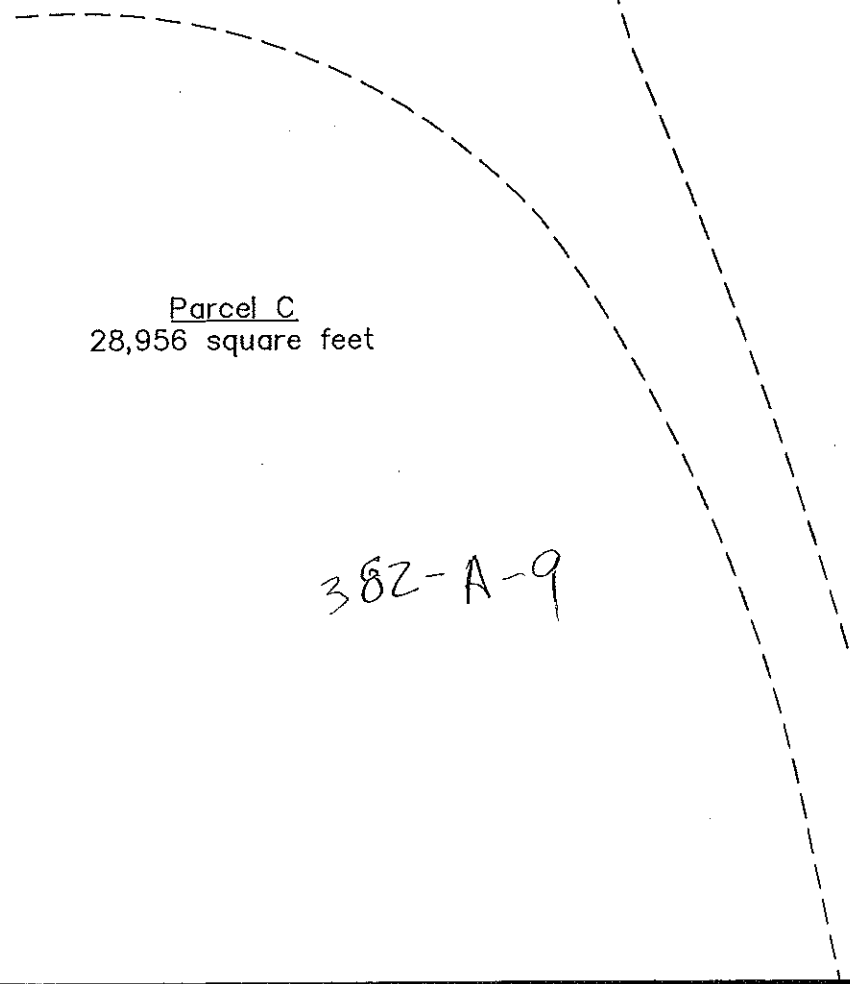
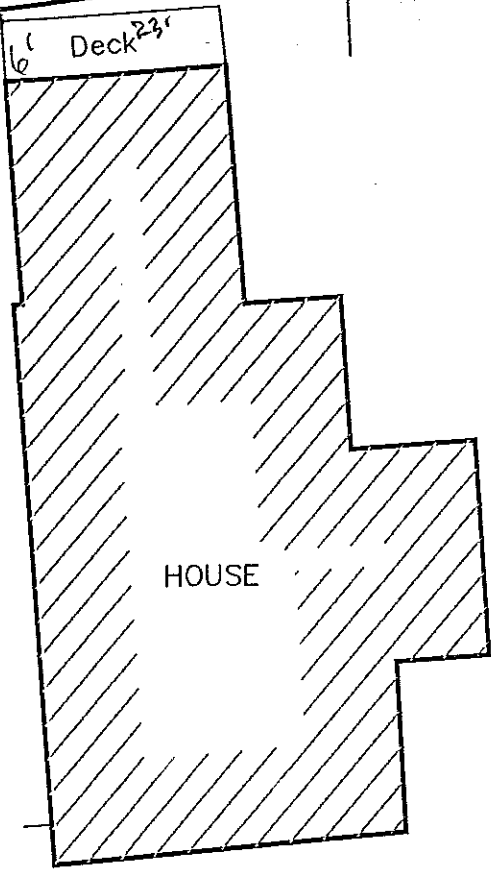
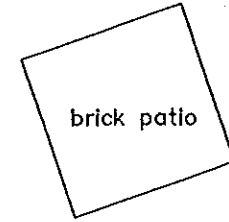
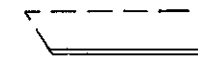
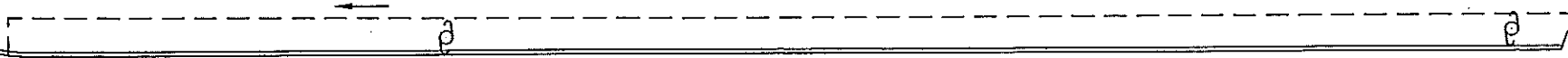
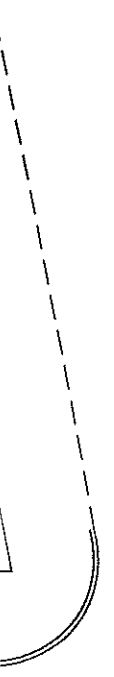



capped iron rod
PLS #1038

capped iron rod
PLS #1038

3/4" Iron
Pipe

3/4" Iron
Pipe

PRELIMINARY PLAN

Kenneth Street

S00°34'33"E 226.07'

5/8" capped iron rod
PLS #2273

382-A-7^{AB}

Parcel A
11,045 square feet

called 22 Kenneth St

15' water line easement
1,834 square feet

S 00°34'33" E 123.36'

EXISTING DRIVE

382-A-5^{le}

Parcel B
11,297 square feet

called 12 Kenneth St

N/F
Scott S. Spencer
19836/265

Clayton Street

95.13'

N 85°04'32" W 95.44'

S89°25'27"W 100.00'
117.84'

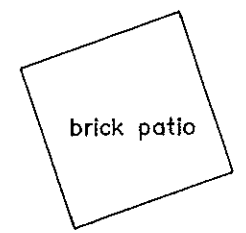

brick patio

N00°34'32"W 111.60'

1-1/4" Iron
Pipe

5/8" capped iron rod
PLS #2273

N00°34'32"W 109.16'

Deck 23'

220.76'

bit. drive

Street

222.65'

N86°22'47"E

21' set back

