

DISPLAY THIS CARD ON PRINCIPAL FRONTAGE OF WORK CITY OF PORTLAND

Please Read Application And Notes, If Any, Attached

BUILDING DEPARTMENT PERMIT

PERMIT ISSUED
Permit Number: 071028
AUG 23 2007
CITY OF PORTLAND

This is to certify that KIRK JUDITH A /property owner

has permission to 8' x 8' shed

AT 160 CHRISTY RD City of Portland, Oregon, 381 A006001

provided that the person or persons, firm or corporation accepting this permit shall comply with all of the provisions of the Statutes of Maine and of the Ordinances of the City of Portland regulating the construction, maintenance and use of buildings and structures, and of the application on file in this department.

Apply to Public Works for street line and grade if nature of work requires such information.

Notification of inspection must be given and when permission is procured before this building or part thereof is started or closed-in. **24 HOUR NOTICE IS REQUIRED.**

A certificate of occupancy must be procured by owner before this building or part thereof is occupied.

OTHER REQUIRED APPROVALS

Fire Dept. _____

Health Dept. _____

Appeal Board _____

Other _____

Department Name

[Handwritten Signature]
8/23/07
Director - Building & Inspection Services

PENALTY FOR REMOVING THIS CARD

City of Portland, Maine - Building or Use Permit Application

389 Congress Street, 04101 Tel: (207) 874-8703, Fax: (207) 874-8716

Permit No: 07-1028	Issue Date:	CBL: 381 A006001
-----------------------	-------------	---------------------

Location of Construction: 160 CHRISTY RD	Owner Name: KIRK JUDITH A	Owner Address: 160 CHRISTY RD	Phone:
Business Name:	Contractor Name: property owner	Contractor Address: Portland	Phone:
Lessee/Buyer's Name	Phone:	Permit Type: Additions - Commercial	Zone: R-2

Past Use: Single Family	Proposed Use: Single Family 8' x 8' shed	Permit Fee: \$40.00	Cost of Work: \$1,350.00	CEO District: 5
		FIRE DEPT: <input type="checkbox"/> Approved <input checked="" type="checkbox"/> Denied Signature: <i>N/A</i>	INSPECTION: Use Group: R-3/u Type: S13 Signature: <i>IRC 2003</i>	

Proposed Project Description:
8' x 8' shed

PEDESTRIAN ACTIVITIES DISTRICT (P.A.D.)		
Action:	<input type="checkbox"/> Approved	<input type="checkbox"/> Approved w/Conditions
Signature:	Date:	

Permit Taken By: dmartin	Date Applied For: 08/22/2007	Zoning Approval
-----------------------------	---------------------------------	------------------------

- This permit application does not preclude the Applicant(s) from meeting applicable State and Federal Rules.
- Building permits do not include plumbing, septic or electrical work.
- Building permits are void if work is not started within six (6) months of the date of issuance. False information may invalidate a building permit and stop all work..

Special Zone or Reviews <input type="checkbox"/> Shoreland <input type="checkbox"/> Wetland <input type="checkbox"/> Flood Zone <input type="checkbox"/> Subdivision <input type="checkbox"/> Site Plan Maj <input type="checkbox"/> Minor <input type="checkbox"/> MM <input type="checkbox"/> Date: <i>8/23/07</i>	Zoning Appeal <input type="checkbox"/> Variance <input type="checkbox"/> Miscellaneous <input type="checkbox"/> Conditional Use <input type="checkbox"/> Interpretation <input type="checkbox"/> Approved <input type="checkbox"/> Denied Date:	Historic Preservation <input checked="" type="checkbox"/> Not in District or Landmark <input type="checkbox"/> Does Not Require Review <input type="checkbox"/> Requires Review <input type="checkbox"/> Approved <input type="checkbox"/> Approved w/Conditions <input type="checkbox"/> Denied Date: <i>8/23/07</i>
--	---	---

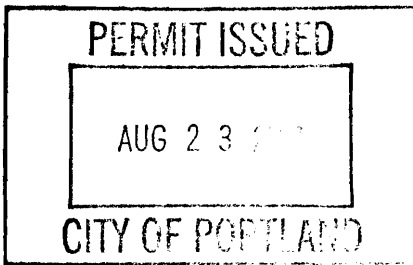

CERTIFICATION

I hereby certify that I am the owner of record of the named property, or that the proposed work is authorized by the owner of record and that I have been authorized by the owner to make this application as his authorized agent and I agree to conform to all applicable laws of this jurisdiction. In addition, if a permit for work described in the application is issued, I certify that the code official's authorized representative shall have the authority to enter all areas covered by such permit at any reasonable hour to enforce the provision of the code(s) applicable to such permit.

SIGNATURE OF APPLICANT	ADDRESS	DATE	PHONE
RESPONSIBLE PERSON IN CHARGE OF WORK, TITLE		DATE	PHONE

BUILDING PERMIT INSPECTION PROCEDURES

Please call 874-8703 or 874-8693 (ONLY)

to schedule your inspections as agreed upon

Permits expire in 6 months, if the project is not started or ceases for 6 months.

The Owner or their designee is required to notify the inspections office for the following inspections and provide adequate notice. Notice must be called in 48-72 hours in advance in order to schedule an inspection:

By initializing at each inspection time, you are agreeing that you understand the inspection procedure and additional fees from a "Stop Work Order" and "Stop Work Order Release" will be incurred if the procedure is not followed as stated below.

A Pre-construction Meeting will take place upon receipt of your building permit.

<u> </u>	Footing/Building Location Inspection:	Prior to pouring concrete
<u> N </u>	Re-Bar Schedule Inspection:	Prior to pouring concrete
<u> N/A </u>	Foundation Inspection:	Prior to placing ANY backfill
<u> A </u>	Framing/Rough Plumbing/Electrical:	Prior to any insulating or drywalling
<u> X </u>	Final/Certificate of Occupancy:	Prior to any occupancy of the structure or use. NOTE: There is a \$75.00 fee per inspection at this point.

Certificate of Occupancy is not required for certain projects. Your inspector can advise you if your project requires a Certificate of Occupancy. All projects **DO** require a final inspection

 X If any of the inspections do not occur, the project cannot go on to the next phase, **REGARDLESS OF THE NOTICE OR CIRCUMSTANCES.**

 N/A **CERIFICATE OF OCCUPANICES MUST BE ISSUED AND PAID FOR, BEFORE THE SPACE MAY BE OCCUPIED**

Signature of Applicant/Designee

Date

 Donna Martin Admin
Signature of Inspections Official

 8-23-07
Date

CBL: 381-A 006

Building Permit #: 07-1028



General Building Permit Application

If you or the property owner owes real estate or personal property taxes or user charges on any property within the City, payment arrangements must be made before permits of any kind are accepted.

Location/Address of Construction: <u>1600 CHRISTY RD.</u>		Total Square Footage of Proposed Structure/Area		Square Footage of Lot	
Tax Assessor's Chart, Block & Lot Chart# <u>X 381A 006</u> Block# Lot# <u>(41)</u>		Applicant * must be owner, Lessee or Buyer * Name <u>PROPERTY OWNER</u> Address City, State & Zip		Telephone: <u>838-4397</u>	
Lessee/DBA (If Applicable)		Owner (if different from Applicant) Name <u>AL KIRK</u> Address <u>1600 CHRISTY RD</u> City, State & Zip <u>PORT. MAINE 04103</u>		Cost Of Work: \$ <u>1350.</u> C of O Fee: \$ <u>N/A.</u> Total Fee: \$ <u>40</u>	
Current legal use (i.e. single family) <u>Single Family</u> If vacant, what was the previous use? Proposed Specific use: Is property part of a subdivision? If yes, please name Project description: <u>8'x8' wood shed</u>					
Contractor's name: <u>Property Owner</u> Address: City, State & Zip Telephone: <u>838-4397</u> Who should we contact when the permit is ready: Telephone: Mailing address:					

Please submit all of the information outlined on the applicable Checklist. Failure to do so will result in the automatic denial of your permit.

In order to be sure the City fully understands the full scope of the project, the Planning and Development Department may request additional information prior to the issuance of a permit. For further information or to download copies of this form and other applications visit the Inspections Division on-line at www.portlandmaine.gov, or stop by the Inspections Division office, room 315 City Hall or call 874-8703.

I hereby certify that I am the Owner of record of the named property, or that the owner of record authorizes the proposed work and that I have been authorized by the owner to make this application as his/her authorized agent. I agree to conform to all applicable laws of this jurisdiction. In addition, if a permit for work described in this application is issued, I certify that the Code Official's authorized representative shall have the authority to enter all areas covered by this permit at any reasonable hour to enforce the provisions of the codes applicable to this permit.

Signature: [Handwritten Signature] Date: 8/22/07

This is not a permit; you may not commence ANY work until the permit is issued

CC

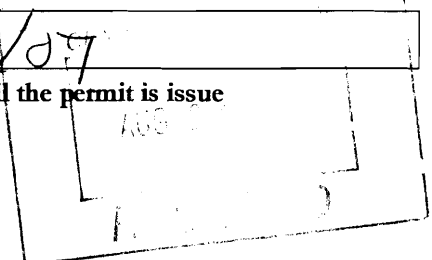

THIS IS NOT A BOUNDARY SURVEY

This copyrighted document expires 06-10-05. Reproduction and/or dissemination after this date is unauthorized.

MORTGAGE INSPECTION OF: DEED BOOK 12717 PAGE 21 COUNTY Cumberland
 PLAN BOOK 116 PAGE 23 LOT 41

ADDRESS: 166 Christy Road, Portland, Maine

Job Number: 509-05

Buyers: Erica L. & Kevin Kierstead

Inspection Date: 3-10-05

Scale: 1" = 40'

Sellers: Deborah L. Newman

Client File #: 50243

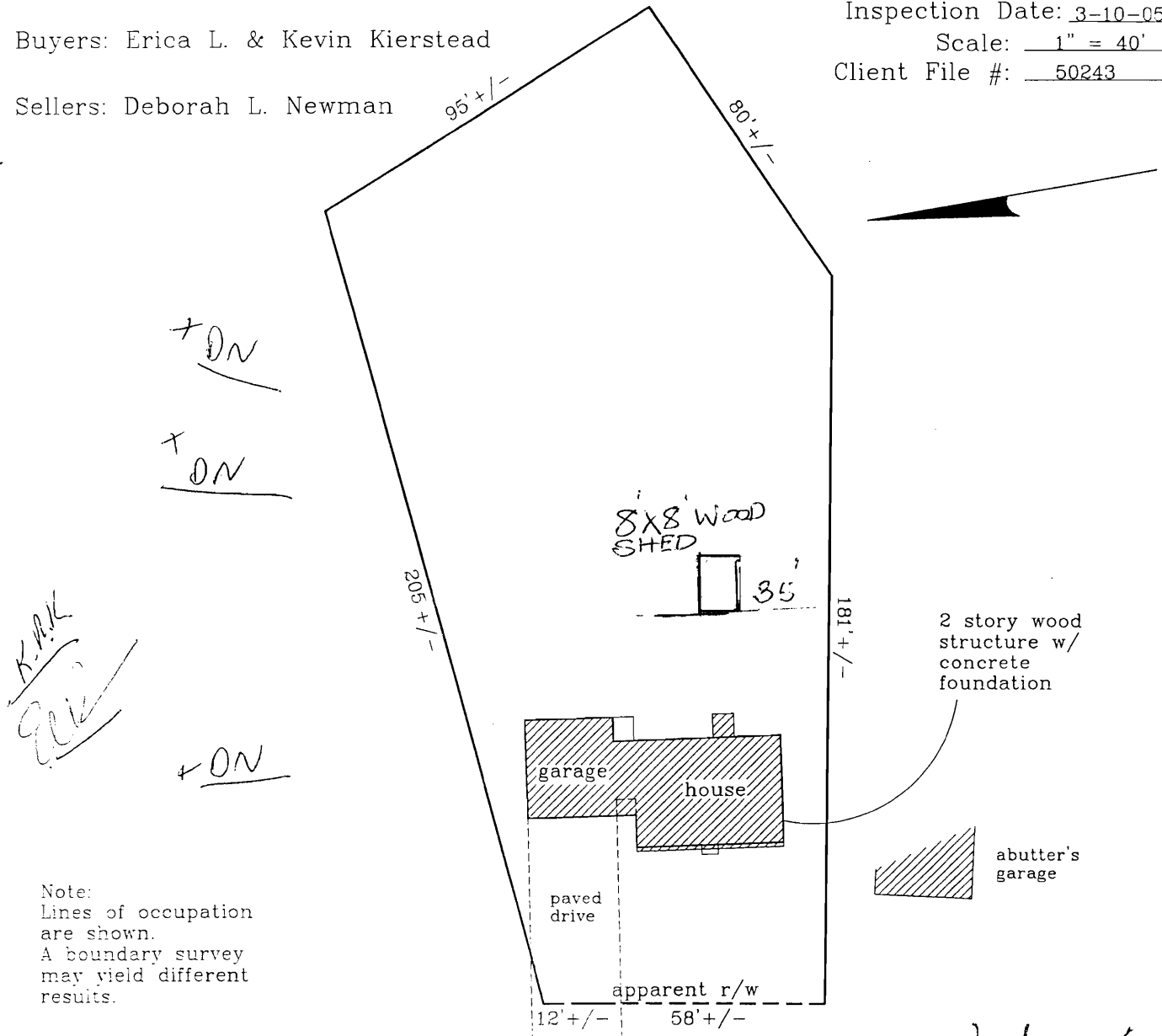

Note:
 Lines of occupation
 are shown.
 A boundary survey
 may yield different
 results.

to Rustic Ln.

Christy Road

[Handwritten signature]

381 A 006

I HEREBY CERTIFY TO: Bay Area Title Services, Inc.; First Horizon Home Loan Corp. and its title insurer.

APPARENT EASEMENTS AND RIGHTS OF WAY ARE SHOWN. OTHER ENCUMBRANCES, RECORDED OR NOT, MAY EXIST. THIS SKETCH WILL NOT REVEAL ABUTTING DEED CONFLICTS, IF ANY.

Monuments found did not conflict with the deed description

The average setbacks do not violate town zoning requirements.

As delineated on the Federal Emergency Management Agency Community Panel 230051-0002 C

The structure does not fall within the special flood hazard zone.

The land does not fall within the special flood hazard zone.

A wetlands study has not been performed.

Livingston-Hughes

Professional Land Surveyors

88 Guinea Road

Kennebunkport, Maine 04046

207-967-9761 phone 207-967-4831 fax

www.livingston-hughessurveyors.com

THIS SKETCH IS FOR MORTGAGE PURPOSES ONLY