

ANCHOR BOLTS EVERY 24" INCHES & AT CORNERS

6' min
12" @ corners

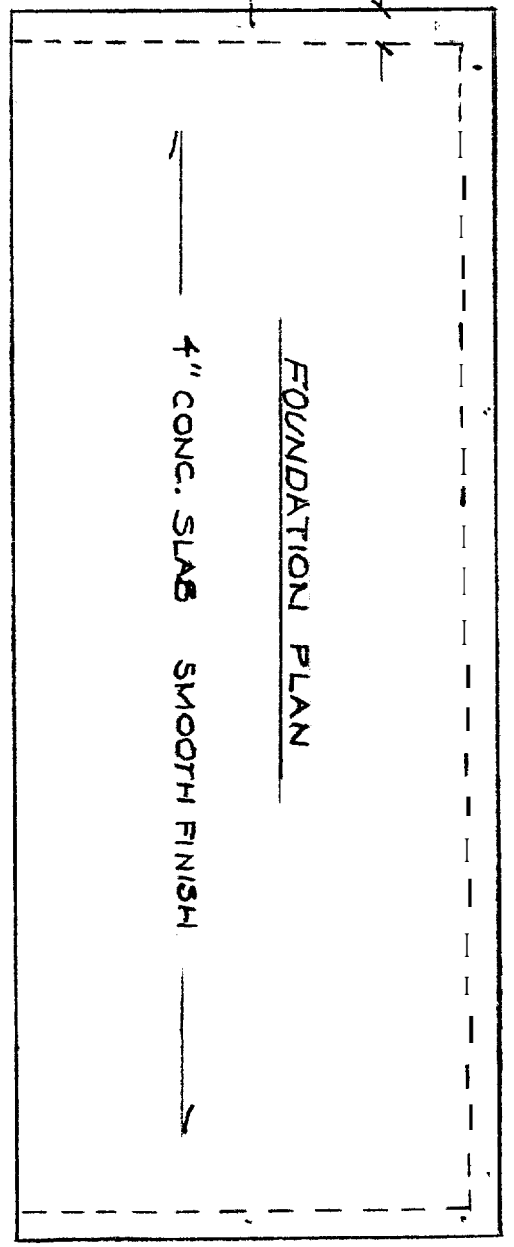

FOUNDATION PLAN

FLOOR-FOOTER SECTION
SCALE 3/4" = 1'-0"

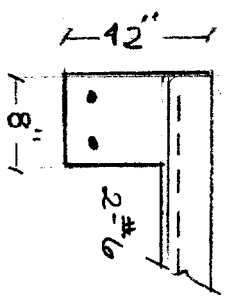

4" CONC. SLAB W/ 6 X 6 WIRE MESH AND #6 RB EVERY 24" BOTH DIRECTIONS
6 MIL. POLY

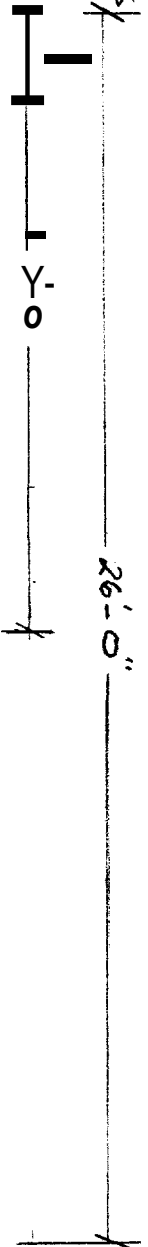

7 DH WOOD WINDOWS
CENTER WINDOW CENTERED @ 13'-0"
W/ 2X DOUBLE HEADER

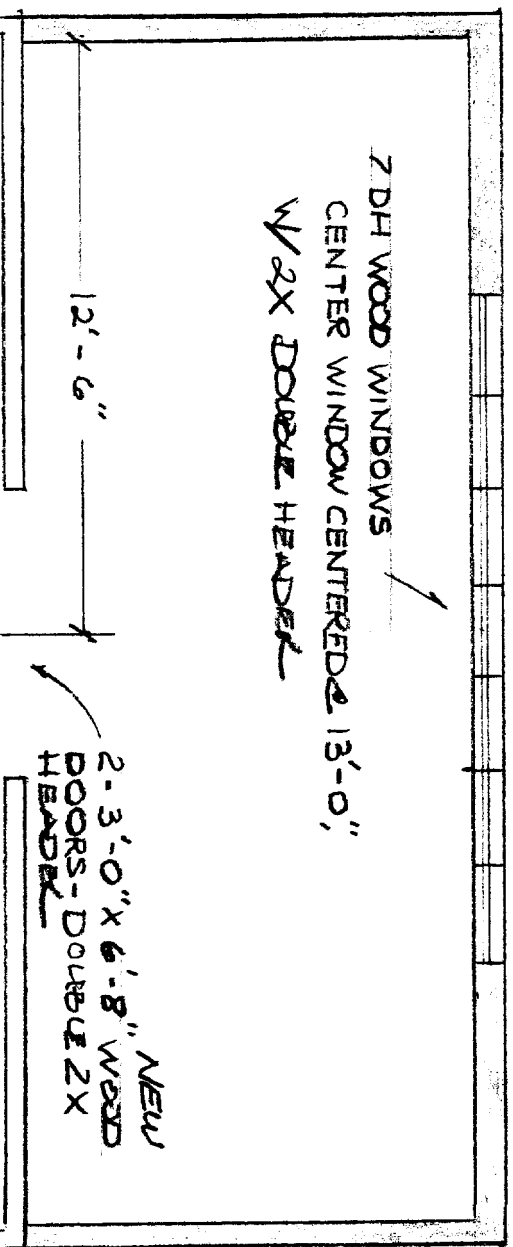

2 - 3'-0" X 6'-8" WOOD DOORS - DOUBLE 2X HEADER

FLOOR PLAN - NEW ADDITION
SCALE 1/4" = 1'-0"

EXISTING GARAGE 26' X 26'

1600 CHRISTY RD.

KIRK

EXISTING WOOD DECK 13' X 15'

13'-0"

NEW ADDITION
100 CHRIST RD.
KIRK

8" x 16" Teething 48"
8" x 42"
CONC. FOOTER
W/2" #6

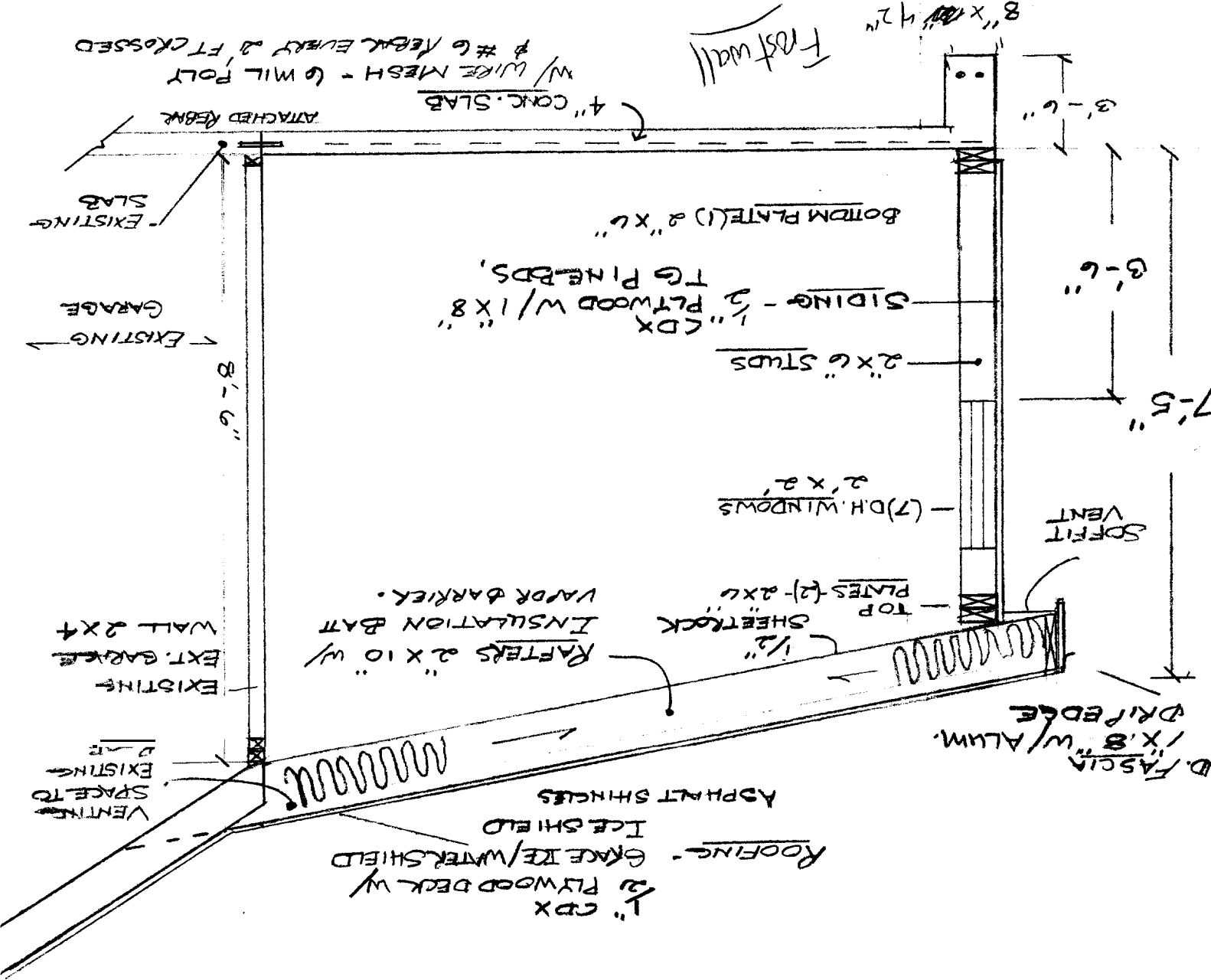

EXTERIOR WALL SECTION
SCALE: 1/2" = 1'-0"

ELECTRICAL PLAN

SCALE - 1/4" = 1'-0"

KIRK
160 CHRISTY

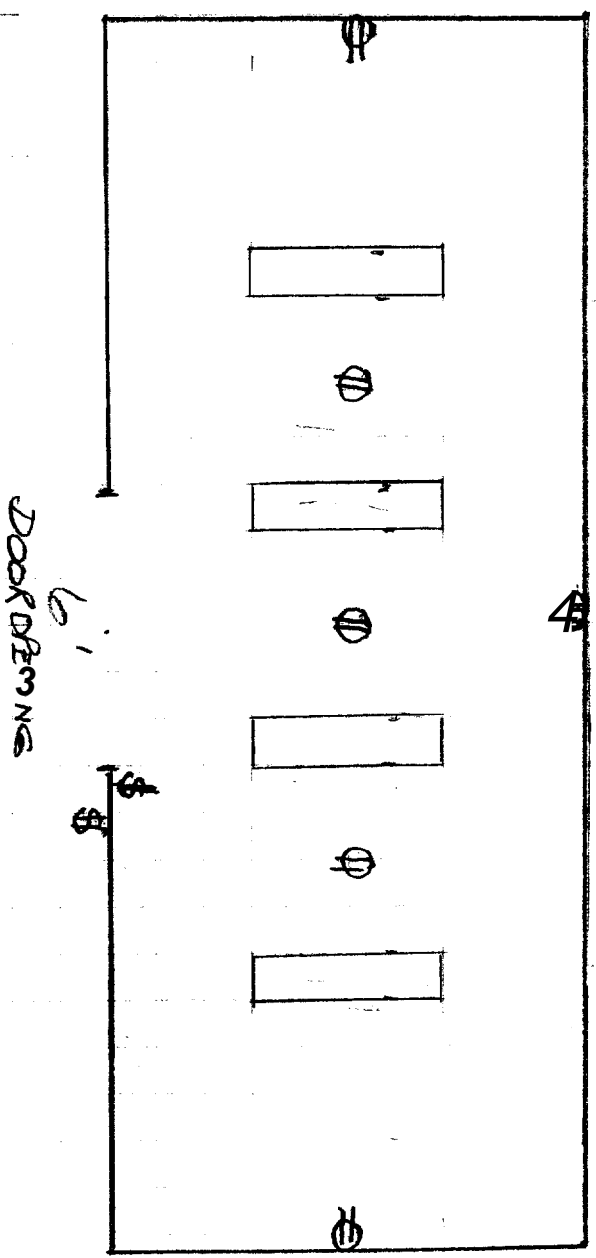

CIRCUITS: 3, ONE SPECIFIC TO LIGHTS

2 - SWITCHES SIMULATED TOLES (HUBBELL) ^{BRAND}

6 - RECEPTACLES (BRAND) (HUBBELL)

3 - WALL - GFI, DEEP BOX TYPE
3 - DROP CORDS, GFI

4 - OVERHEAD LIGHTS 4' - 4 LIGHT W/ 8 ARCADES, ^{STYLE:}
ELEMENTS (T-8 LAMPS)

PLACEMENT - EVEN SPACING

EXISTING HOUSE

BACKYARD ELEVATION

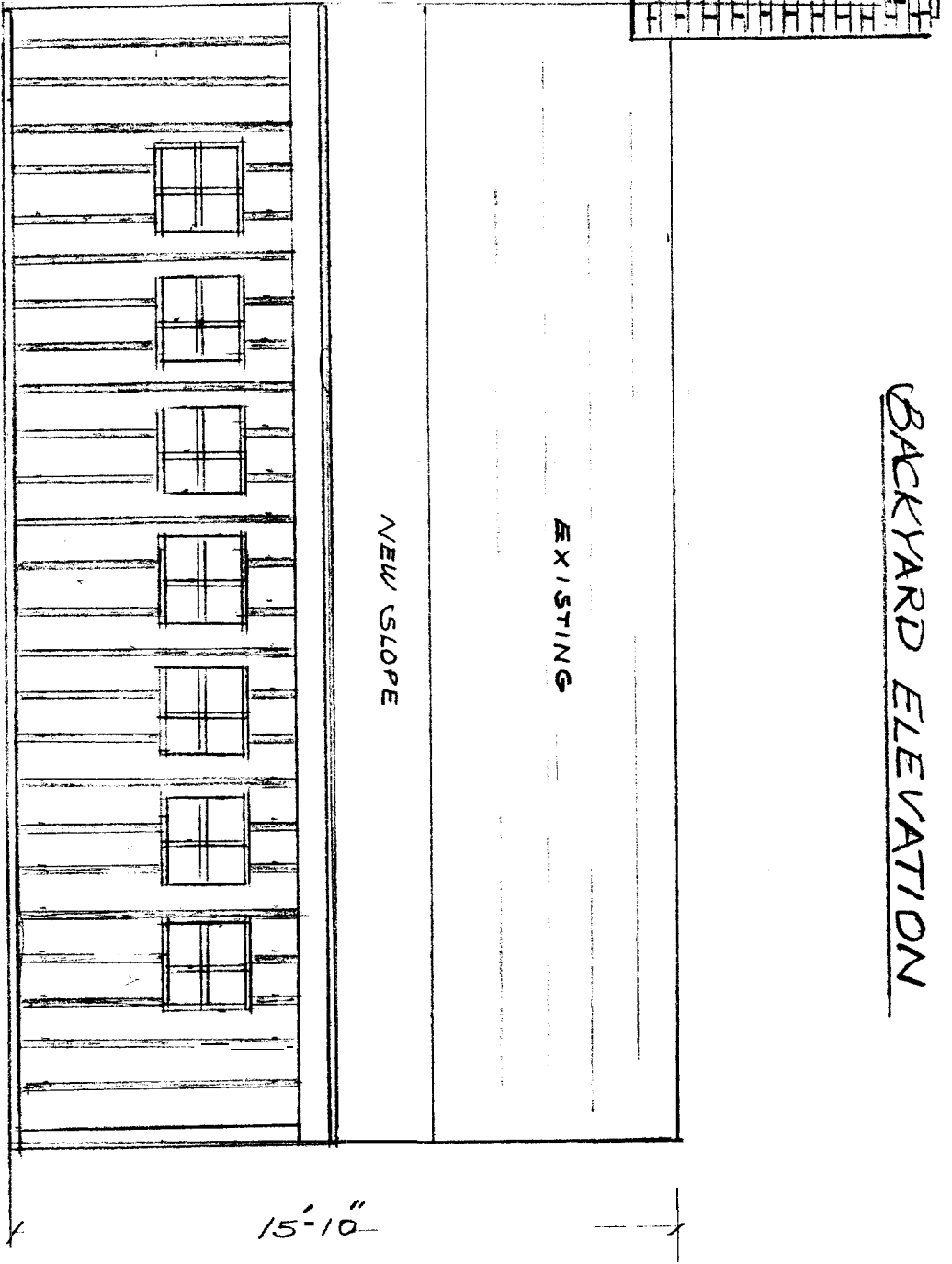

NEW SLOPE

EXISTING

15'-10"

Q.L.

SCALE 1/4" = 1'-0"

NEW ADDITION
1400 CHRISTY RD.

KIRK

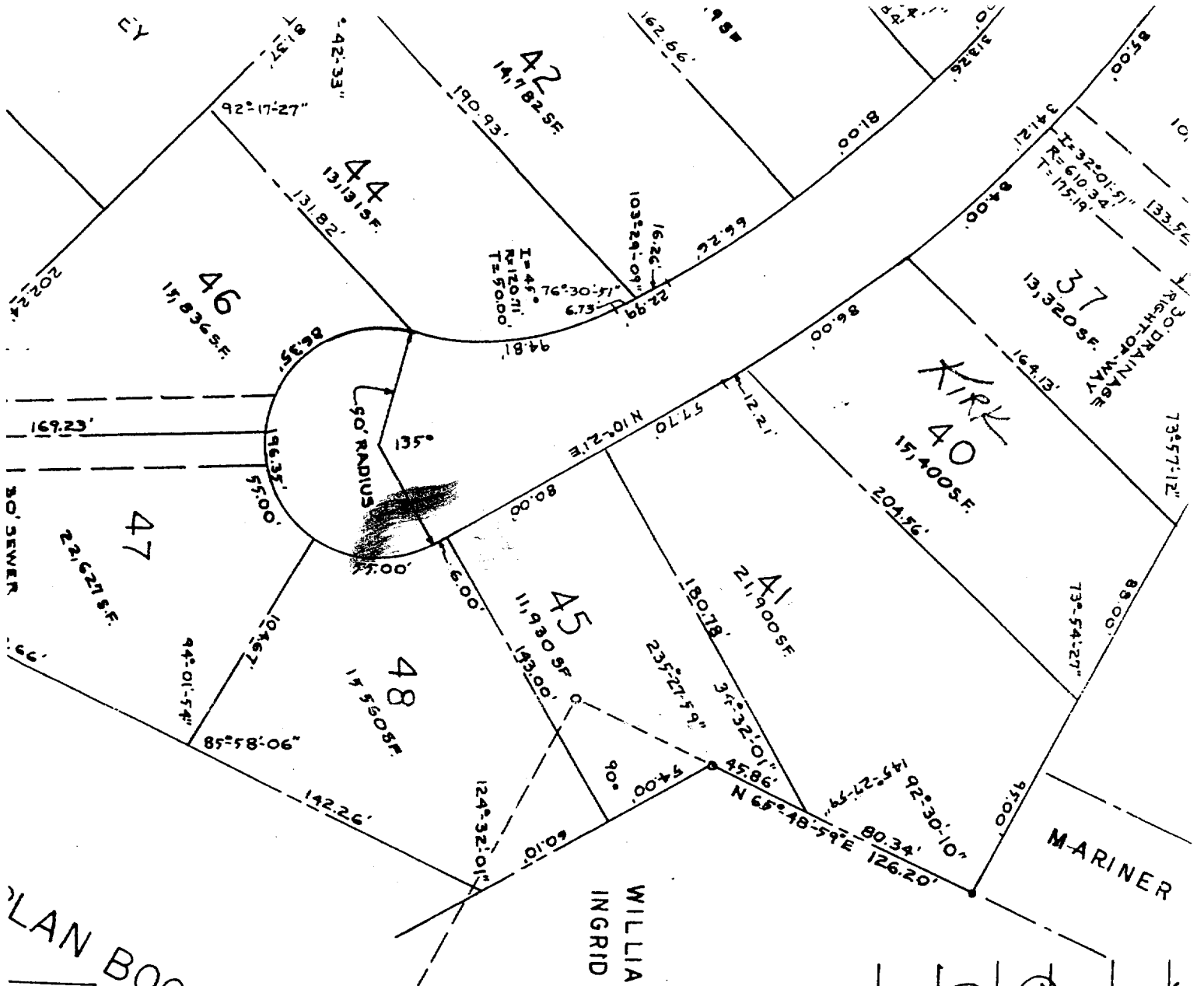

WILLIAM R.
INGRID E. FROST

James H. Lasker
James H. Lasker
James H. Lasker
James H. Lasker
James H. Lasker

PLAN BOOK-110 PG-39

REVISED
S.I.F.



AR

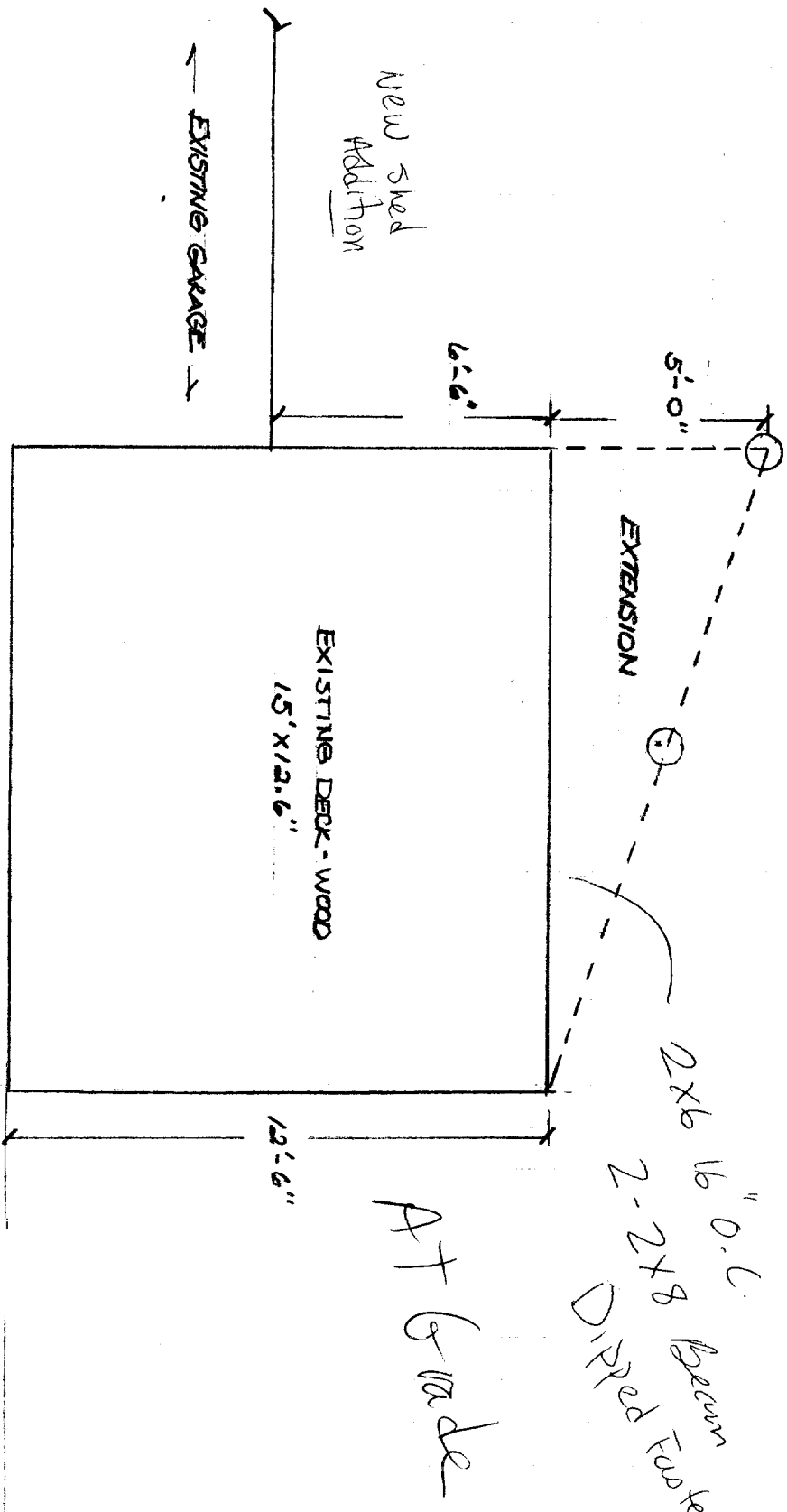

new shed
addition

EXISTING GARAGE

EXISTING HOUSE

SCALE 1/4" = 1'-0"

2x6 16" O.C.
2-2x8
Dipped Foc Teners / hangers

At Grade

LEO CHRISTY RD
KIRK

BUILDING PERMIT INSPECTION PROCEDURES

Please call **874-8703** or **874-8693** to schedule your inspections as agreed upon

Permits expire in 6 months, if the **project is not** started or ceases for 6 months.

The Owner or their designee is required to notify the inspections office for the following inspections and provide adequate notice. Notice must be called in **48-72** hours in advance in order to schedule an inspection:

By initializing at each inspection time, you are agreeing that you understand the inspection procedure and additional fees from a "Stop Work Order" and "Stop Work Order Release" will be incurred if the procedure is not followed as stated below.

A Pre-construction Meeting will take place upon receipt of your building permit.

- Footing/Building Location Inspection:** Prior to pouring concrete
- Re-Bar Schedule Inspection:** Prior to pouring concrete
- Foundation Inspection:** Prior to placing **ANY** backfill
- Framing/Rough Plumbing/Electrical:** Prior to any insulating or drywalling
- Final/Certificate of Occupancy :** Prior to any occupancy of the structure or use. **NOTE: There is a \$75.00 fee per inspection at this point.**

Certificate of Occupancy is not required for certain projects. Your inspector can advise you if your project requires a Certificate of Occupancy. All projects **DO** require a final inspection

If any of the inspections do not occur, the project cannot **go** on to the next phase, **REGARDLESS OF THE NOTICE OR CIRCUMSTANCES.**

CERIFICATE OF OCCUPANICES MUST BE ISSUED AND PAID FOR, BEFORE THE SPACE MAY BE OCCUPIED

Signature of Applicant/Designee

Date

Signature of Inspections Official

Date

CBL:

381-A-6

Building Permit #:

05-0432