

This page contains a detailed description of the Parcel ID you selected. Press the **New Search** button at the bottom of the screen to submit a new query.

**Current Owner Information**

Card Number	1 of 1
Parcel ID	381 A006001
Location	160 CHRISTY RD
Land Use	SINGLE FAMILY
Owner Address	KIRK JUDITH A 160 CHRISTY RD PORTLAND ME 04103
Book/Page	NCFY02/
Legal	381-A-6 CHRISTY RD 160-164 15400 SF

R2  
#432

**Current Valuation Information**

Land	Building	Total
\$37,800	\$82,950	\$120,750

**New Estimated Valuation Information**

Land	Building	Total	Phase-In Value
\$90,600	\$170,300	\$260,900	\$190,825

**Property Information**

Year Built 1978	style Garrison	story Height 2	Sq. Ft. 1836	Total Acres 0.354		
Bedrooms 4	Full Baths 2	Half Baths 1	Total Rooms 8	Attic None	Basement Full	

**Outbuildings**

Type	Quantity	Year Built	Size	Grade	Condition
------	----------	------------	------	-------	-----------

**Sales Information**

Date	Type	Price	Book/Page
------	------	-------	-----------

**Picture and Sketch**

picture	Sketch	Tax Map
---------	--------	---------

[Click here](#) to view Tax Roll Information.

Any information concerning tax payments should be directed to the Treasury office at 874-8490 or e-mailed.

[Click here](#) to view comparable sales or below to view by:



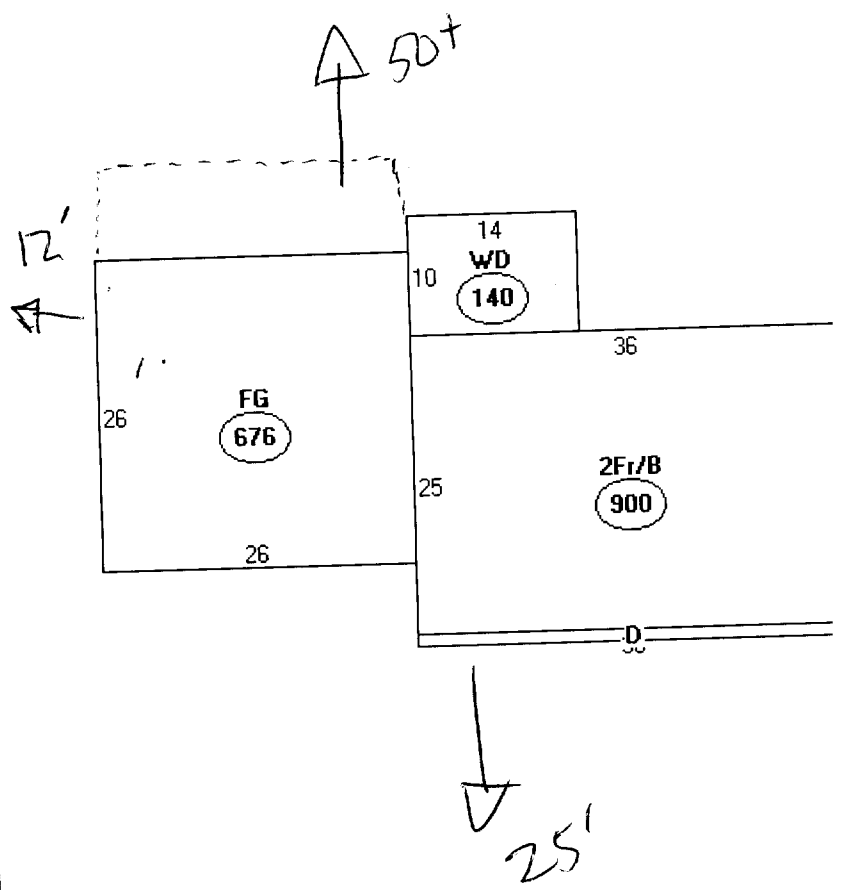

Descriptor/Area
4 2Fr/B 900 sqft
B: FG 676 sqft
C: WD 140 sqft
D: FDH 36 sqft

R2 Zone  
12' Req. side  
setback

Plot Plan

Lot 15,406  
x 20%  
3,080