

LEFT SIDE ELEVATION

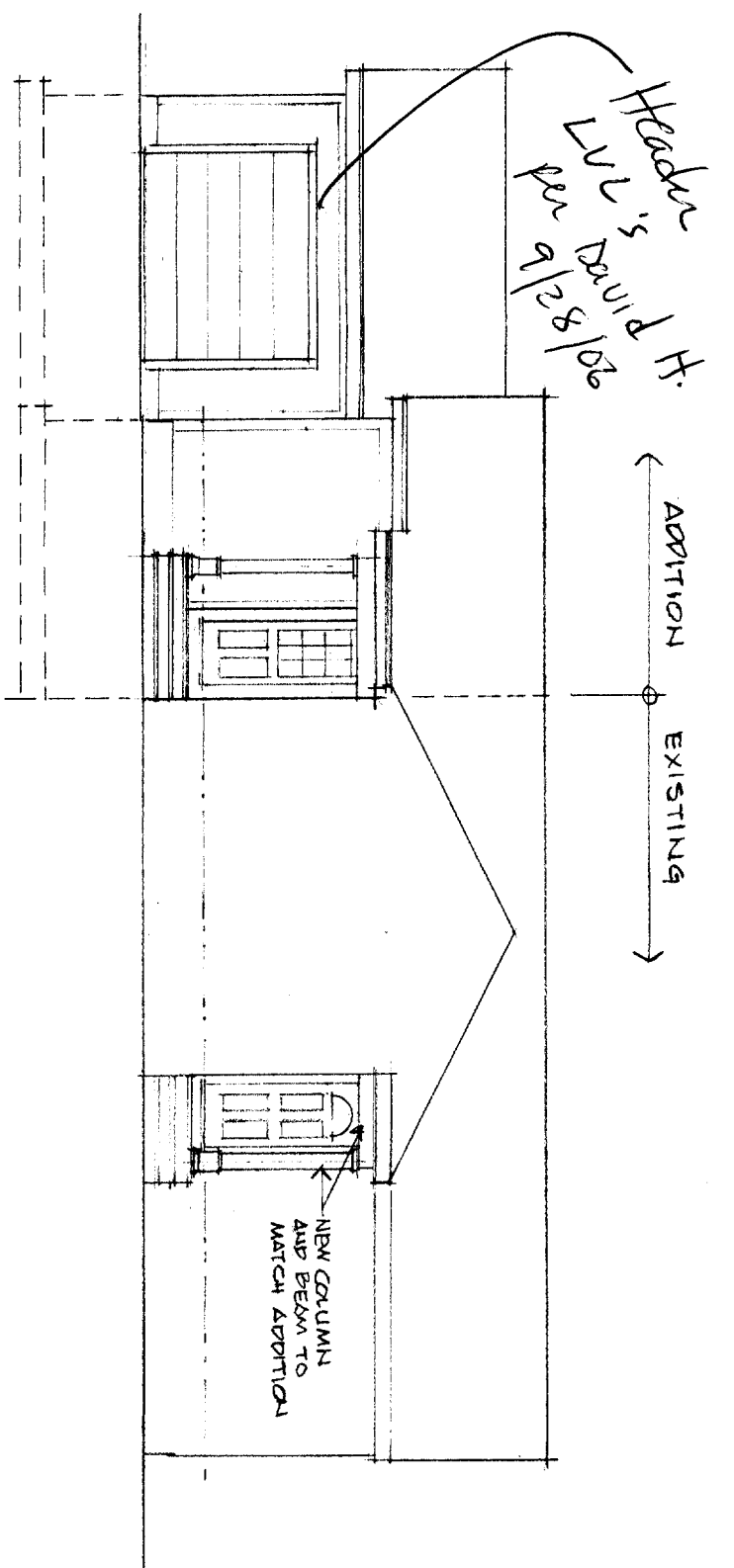

FRONT ELEVATION

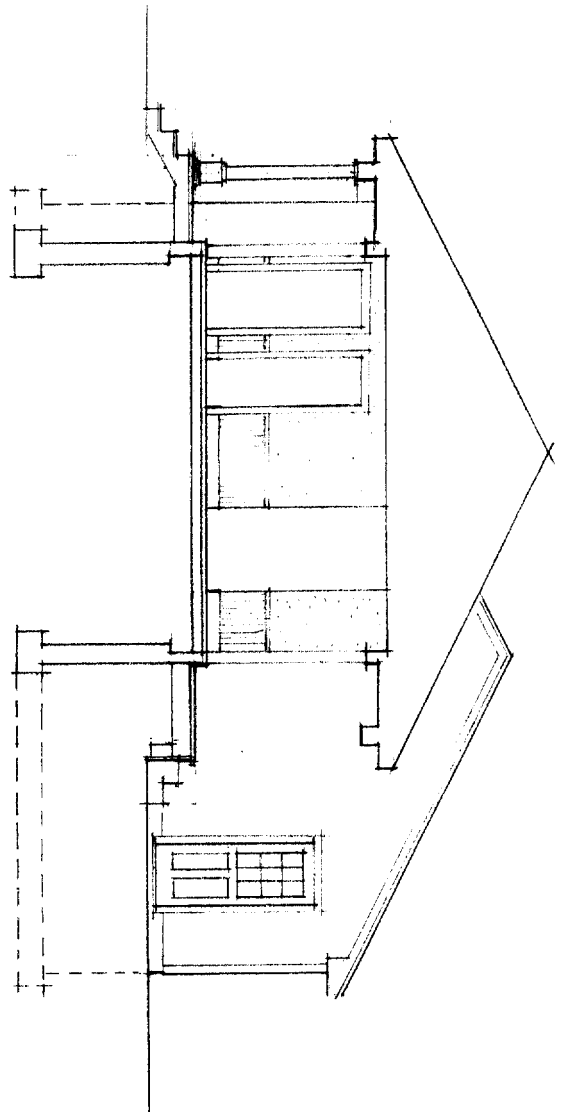

SECTION / RIGHT SIDE ELEV.

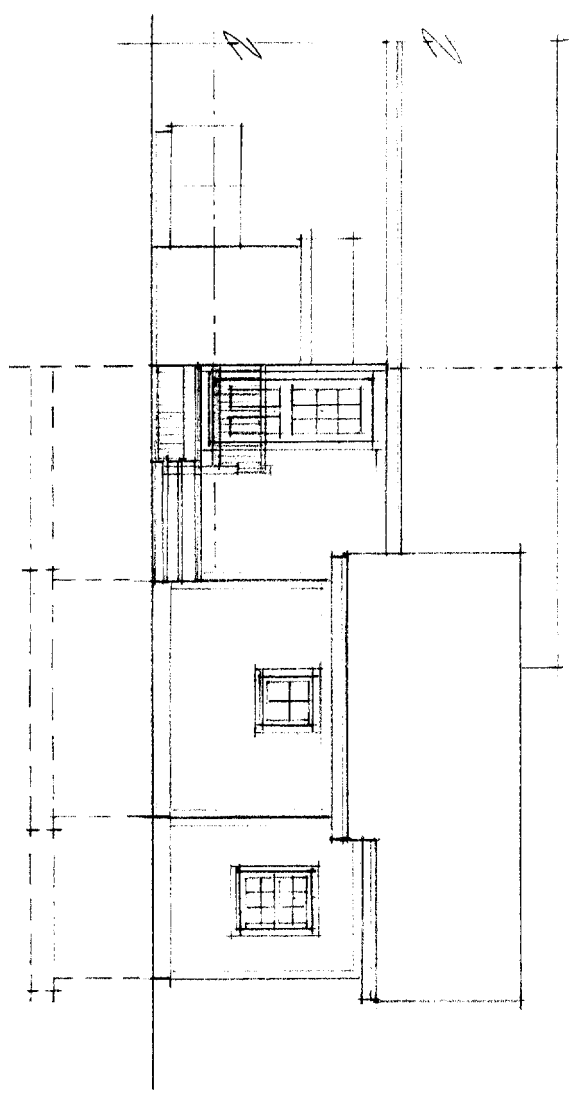

REAR ELEVATION

ADDITION TO PIZZO RESIDENCE  
 41 SUMMIT PARK AVENUE  
 PORTLAND, MAINE

ELEVATIONS  
 SCALE: 1/8" = 1'-0"

DRAWING NO

2

11/11/21 07:22 AM

$11.25 \times 14 = 157.5$   
 $16.5 \times 10.5 = 173.25$   
 $35 \times 10 = 350$   
 GARAGE  $\frac{355.75}{2}$

$12 \times 17.5 = 210$   
 $8 \times 9 = \frac{72}{2}$

for 1st floor  $6 \times 11.5 = 69$   
 $35 \times 12 = \frac{420}{34}$

back porch  $3 \times 4 = 12$   
 $25 \times 5 = 125$   
 $\frac{137}{18.5}$

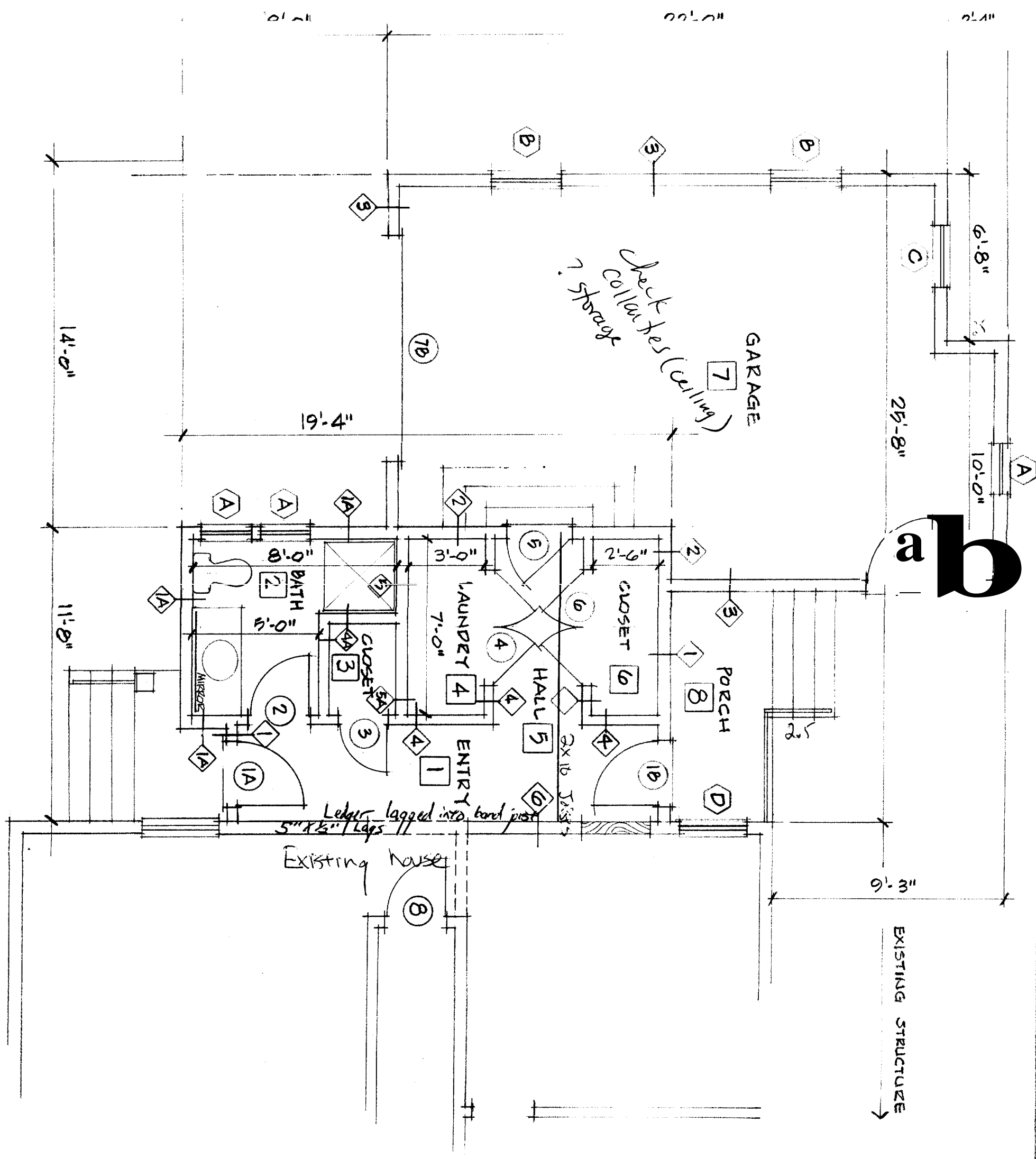

**FLOOR PLAN**  
SCALE: 1/4" = 1'-0"

ADDITION TO PIZZO RESIDENCE  
41 SUMMIT PARK AVENUE  
PORTLAND, MAINE

DRAWING NO. 1

AUGUST 27, 2006

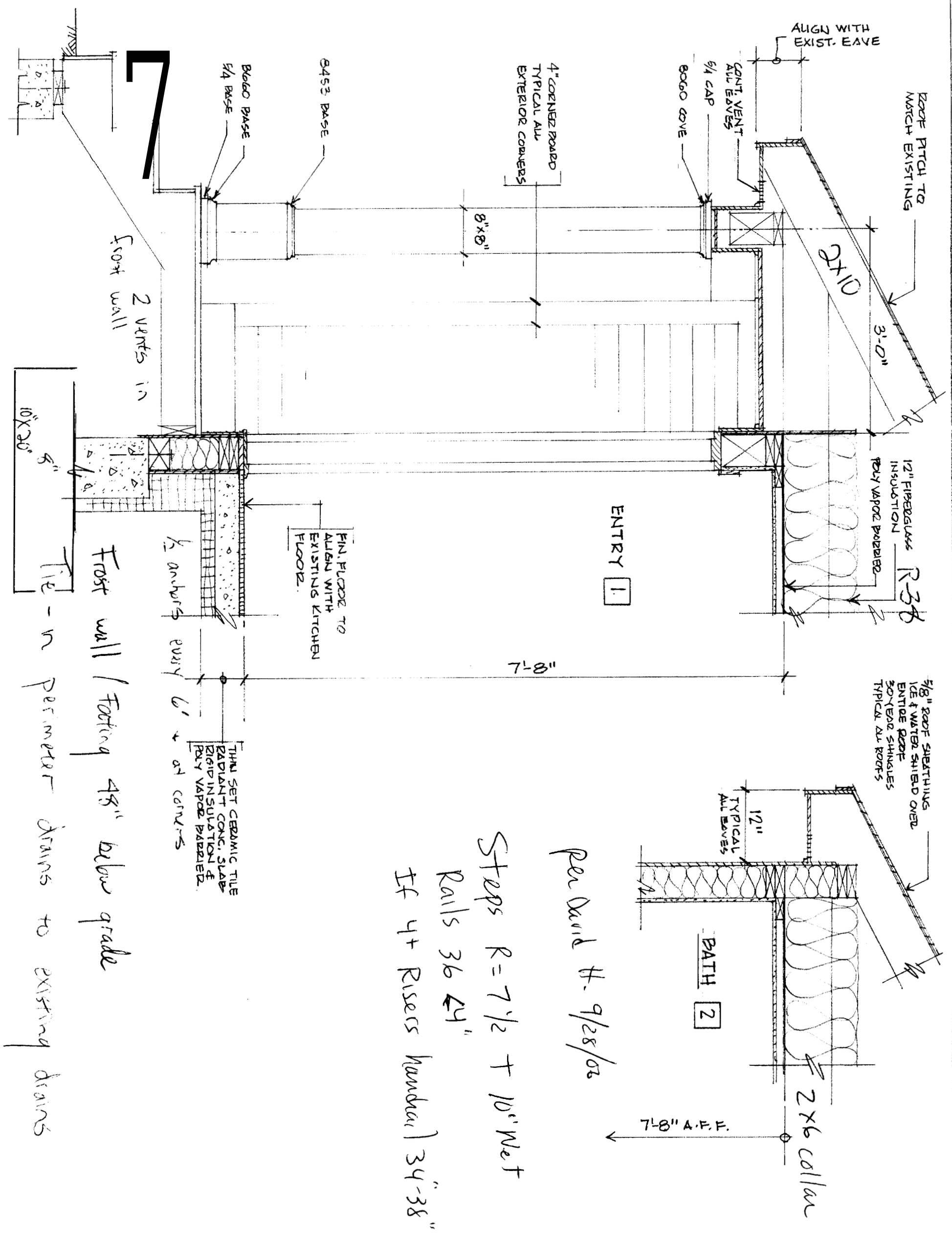

per David H. 9/28/02

Stops R = 7 1/2 + 10" Net

Rails 36 @ 4"

If 4+ Risers Handrail 34"-38"

8453 BASE

Bogob Base

1/4 BASE

2 VENTS in Frost wall

10' x 20' x 5"

FIN. FLOOR TO ALIGN WITH EXISTING KITCHEN FLOOR.

1/2 anchors every 6" at corners

THIN SET CERAMIC TILE RADIANT CONC. SLAB RIGID INSULATION & POLY VAPOR BARRIER.

Frost wall / Footing 48" below grade

Tie-in perimeter drains to existing drains

SECTIONS & DETAILS

SCALE: 3/4" = 1'-0"

ADDITION TO PIZZO RESIDENCE

41 SUMMIT PARK AVENUE

PORTLAND, MAINE

DRAWING NO

3

AUGUST 27, 2002