

Sen Dorler
 63 Summit Park Ave.
 Portland, ME 04103

Plot Plan with Existing
 Mud room + Deck

①

- ① = Balk head
- ② = Existing Deck
- ③ = Existing Mud room
- ④ = Existing House
- ⑤ = Existing Shed

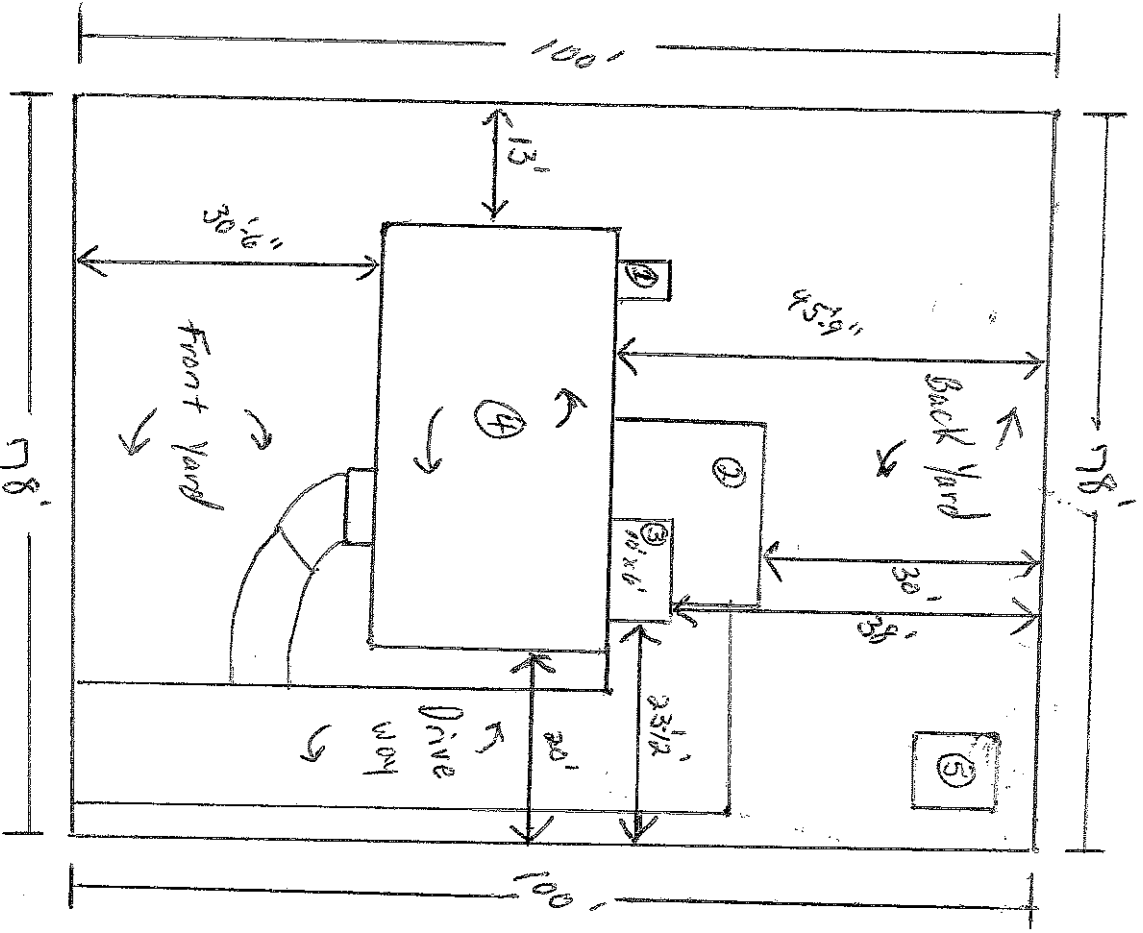

380A 8004

Gable End

Existing Mud Room
= 6' x 10'

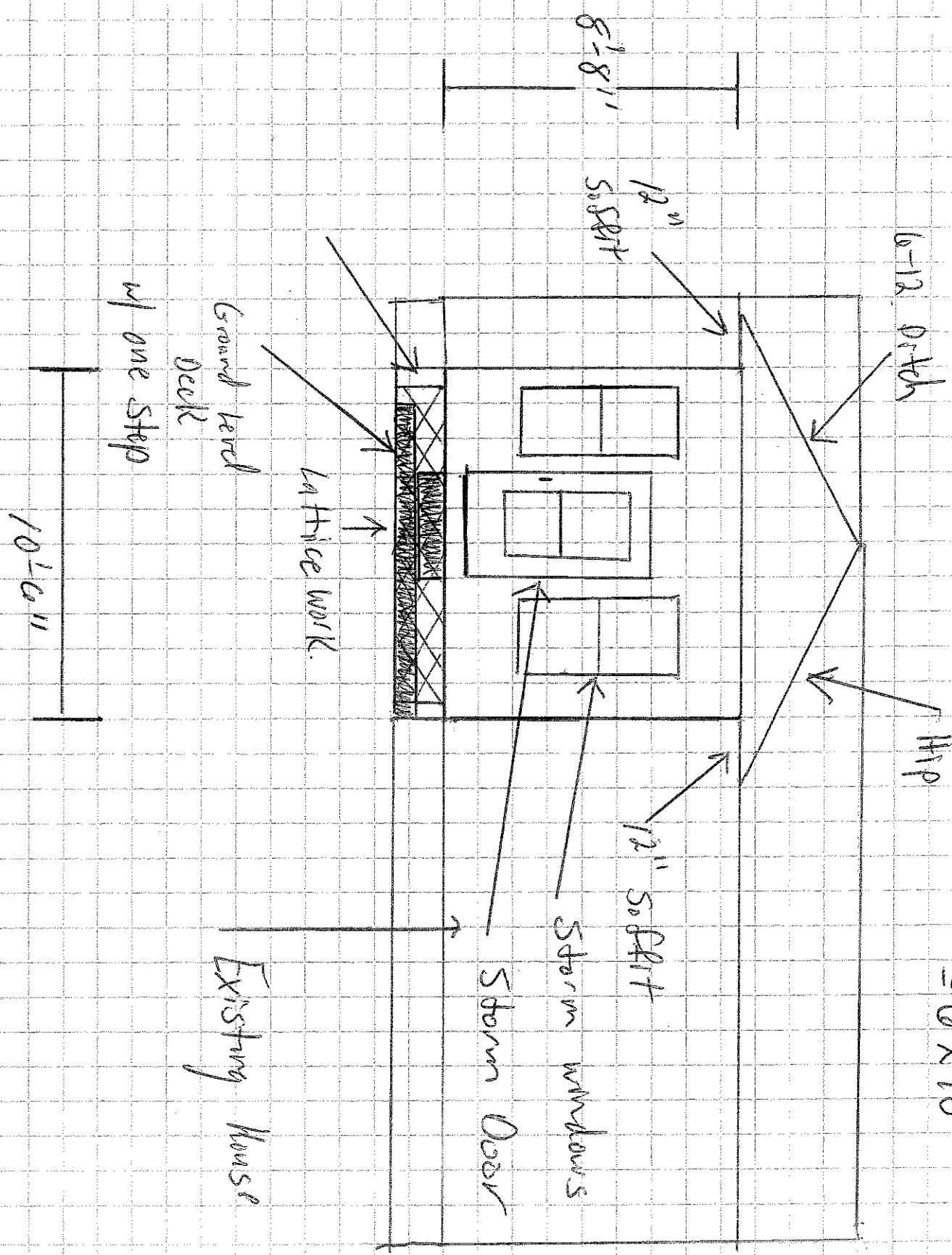

w/ one step

Ground level
Deck

Lattice work.

Existing house

10'-6"

8'-8"

12"
soffit

6-12 pitch

HIP

12"
soffit

Storm windows

Storm Door

Right view

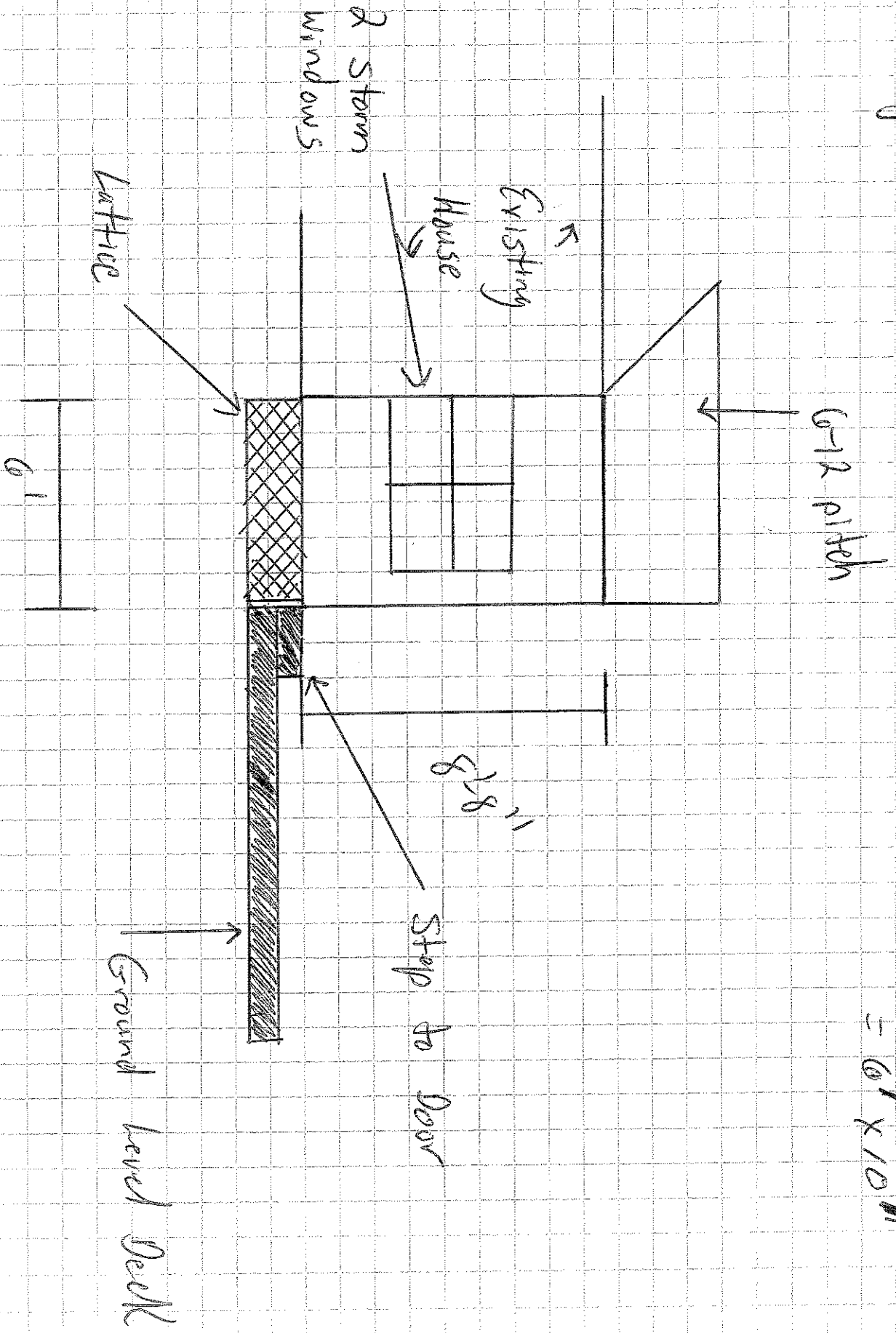

Existing Mud Room
= 6' x 10'

Left View

Existing Mud Room
= 6' x 10'

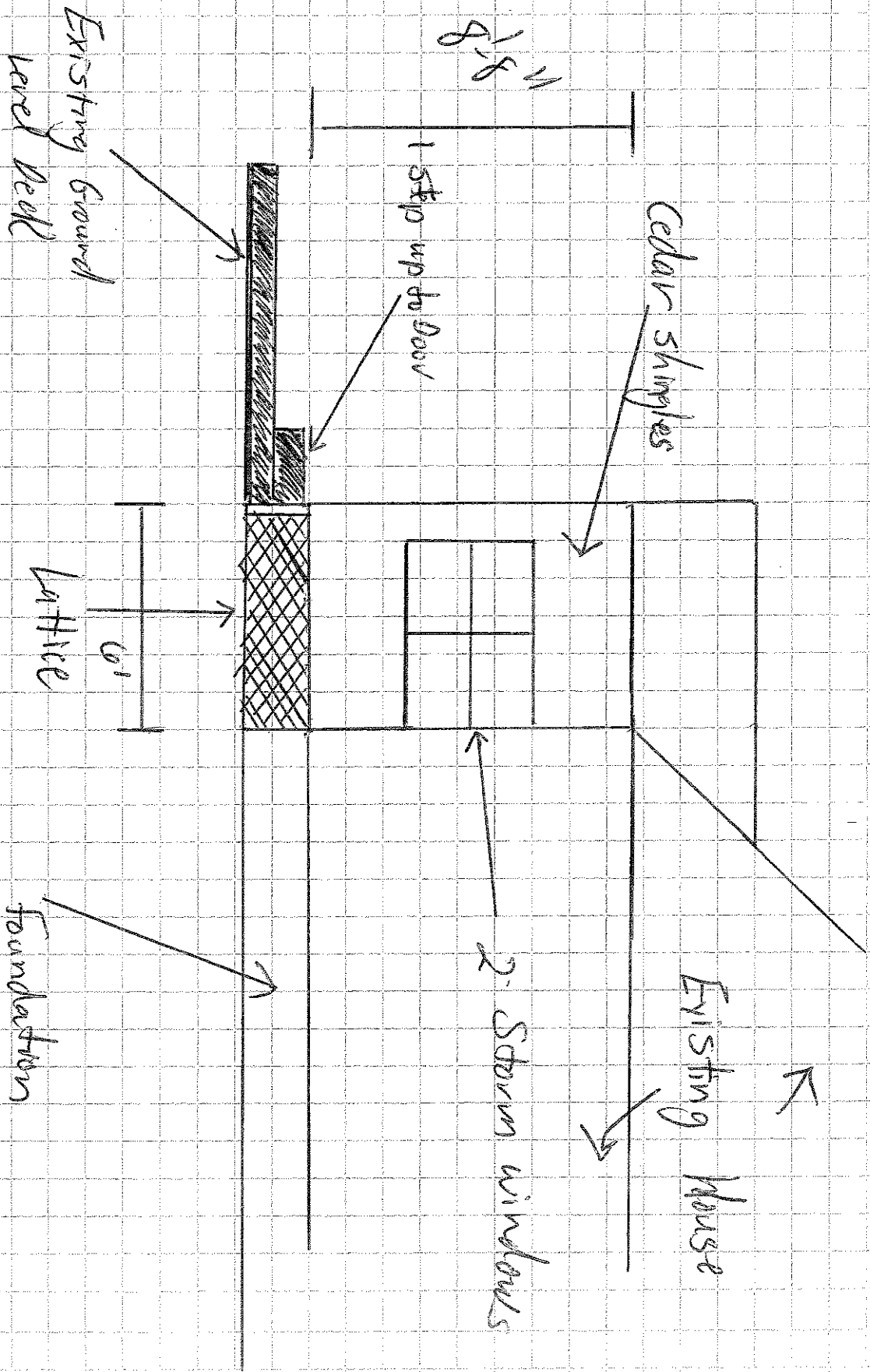

Cedar shingles

1 Step up to Door

8 1/2"

Existing Ground level Deck

Lattice

6'

Foundation

Existing House

2 Storm windows

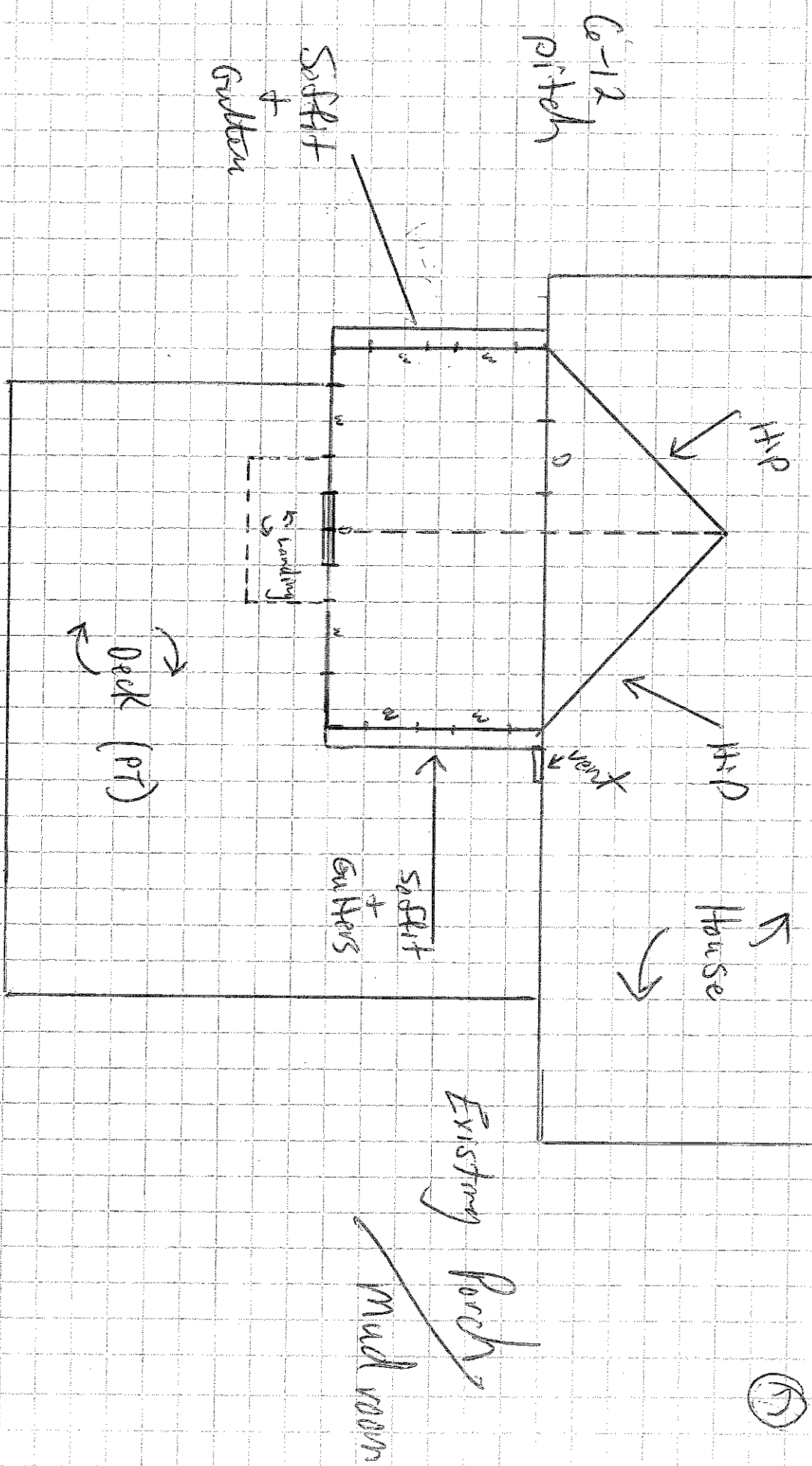

Birdseye View