

REVISIONS
2-23-12
5-14-12
7-4-12
2-16-16

AI
BD

JOINER DESIGN CO.
KATHRYN M. JOINER, AIBD
CERTIFIED PROFESSIONAL BUILDING DESIGNER
475 PLEASANT STREET SUITE 67
LEWISTON, ME 04240 207.793.7021
WWW.JOINERDESIGN.COM

PROJECT:
LITCHER ADDITION
SUMMIT STREET
PORTLAND, MAINE

TITLE:
FLOOR PLANS

DATE: 1-17-12

DR. BY: KJM

SCALE: 1/4"=1'-0"

JOB #: D-399

SHEET:
2 OF 5

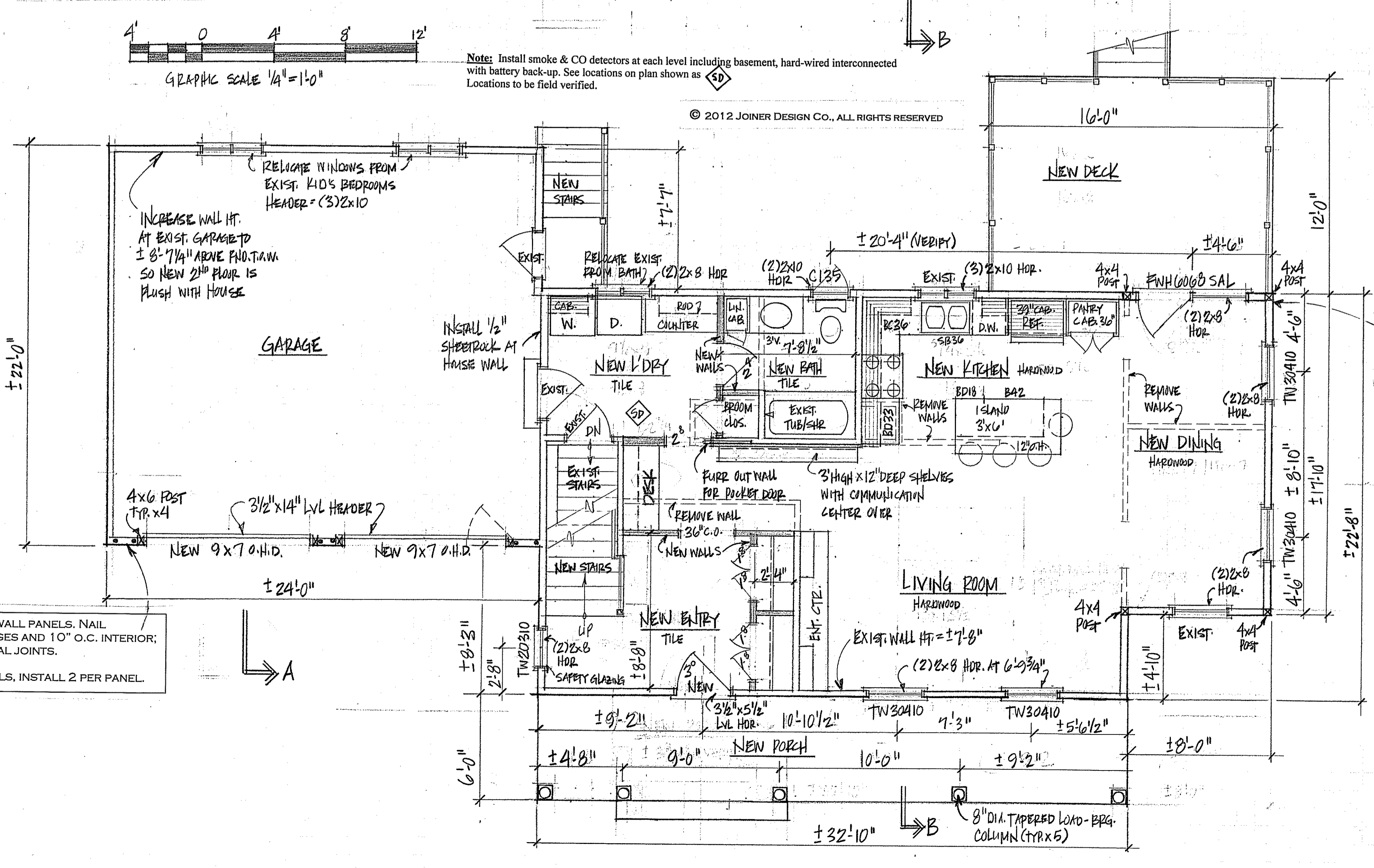
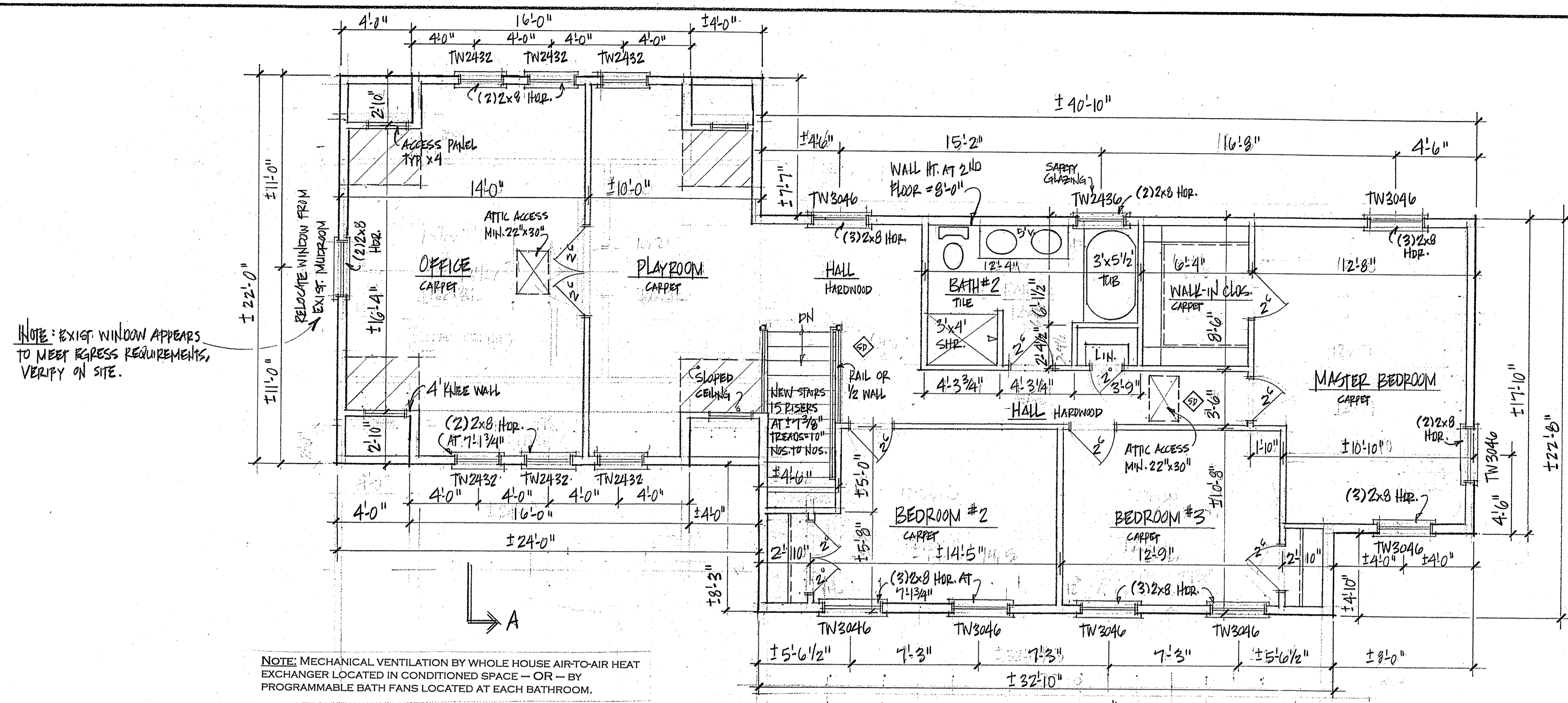

NOTE: EXIST WINDOW APPEARS TO MEET RECESS REQUIREMENTS, VERIFY ON SITE.

NOTE: MECHANICAL VENTILATION BY WHOLE HOUSE AIR-TO-AIR HEAT EXCHANGER LOCATED IN CONDITIONED SPACE - OR - BY PROGRAMMABLE BATH FANS LOCATED AT EACH BATHROOM.

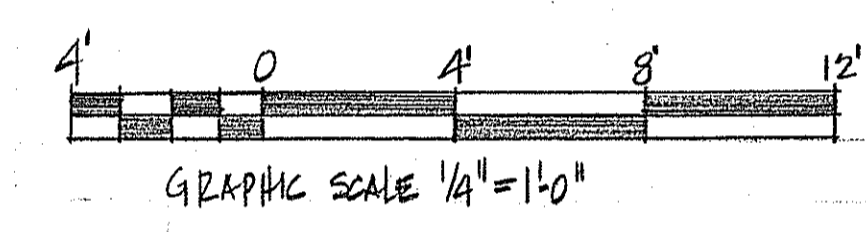

NOTE: Install smoke & CO detectors at each level including basement, hard-wired interconnected with battery back-up. See locations on plan shown as (SD). Locations to be field verified.

NOTE: EXISTING SONOTUBE SUPPORT BELOW 8" ELL TO BE INSPECTED FOR STRUCTURAL INTEGRITY AND FROST PROTECTION; REINFORCE OR REPLACE AS REQUIRED.

FIRST FLOOR PLAN (±887 SQ. FT.)
SCALE: 1/4"=1'-0"

NOTE: THE BUILDING CONTRACTOR IS RESPONSIBLE FOR ENSURING STRUCTURAL INTEGRITY AND CODE COMPLIANCE.

© 2012 JOINER DESIGN CO., ALL RIGHTS RESERVED. REPRODUCTION AND REUSE OF THESE PLANS, EITHER IN WHOLE OR IN PART, INCLUDING ANY FORM AND/OR PREPARATION OF DERIVATIVE WORKS, IS STRICTLY PROHIBITED. ALL DESIGNS ARE A LICENSED PRODUCT, SUBJECT TO A TIME USE. JOINER DESIGN CO. IS THE COPYRIGHT OWNER GRANTING A LIMITED, NON-EXCLUSIVE, NON-TRANSFERABLE LICENSE TO BUILD ONE AND ONLY ONE STRUCTURE.