

4/6
Proposed unfinished mudroom.

vinyl siding and asphalt shingle to match existing house

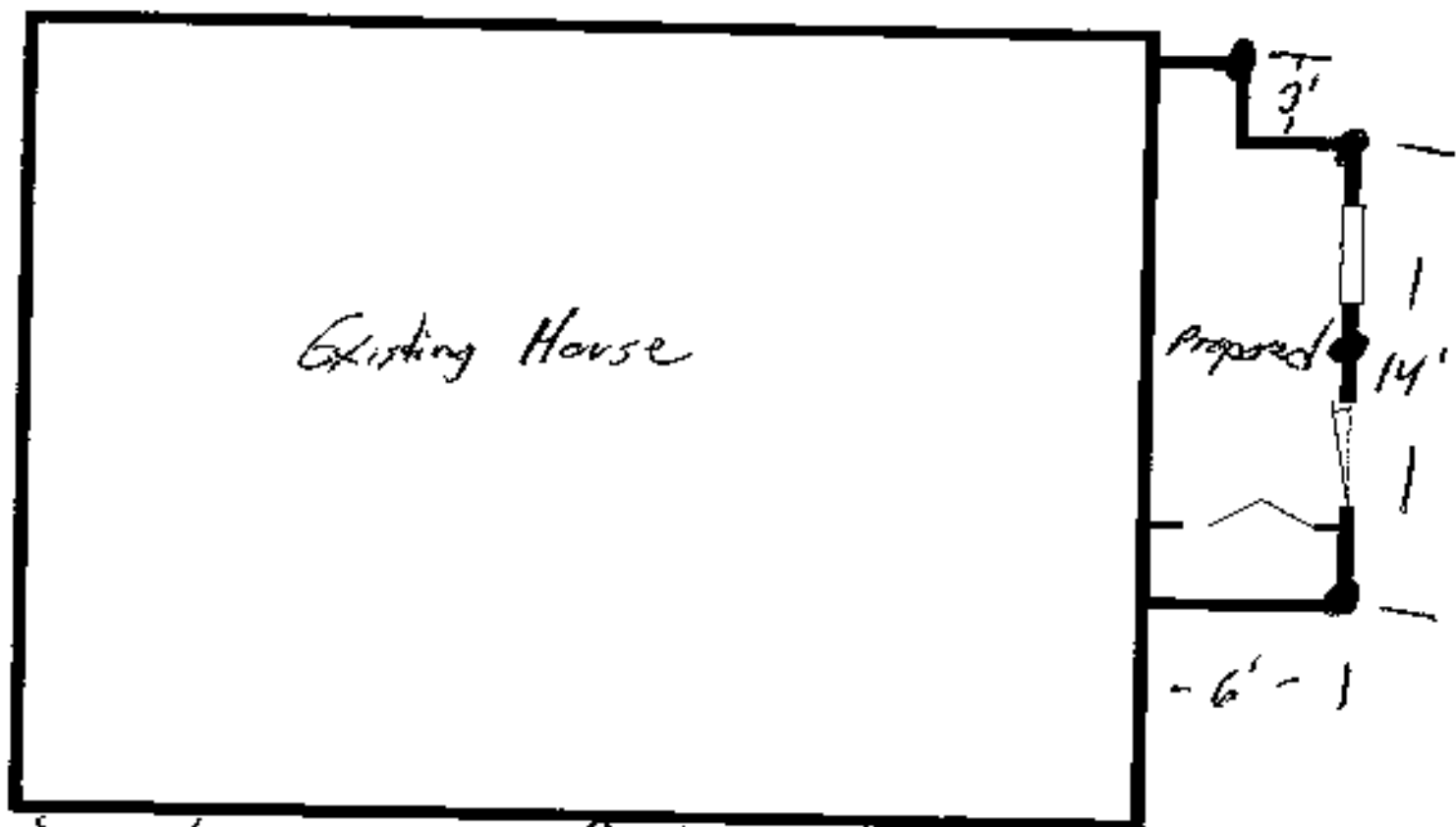

- Built on cement frost posts with rebar reinforcement
- 2x8 Floor joists @ 16" on center
- 2x6 wall studs @ 16" on center
- 2x8 Roof rafters @ 16" on center
- 1/2" OSB wall sheathing
- 3/4" OSB Floor sheathing
- 5/8" OSB Roof sheathing
- 2x6 collar ties
- 3 - 2x8 built up headers
- 1 window @ 36x48
- 1 Entrance Door @ 36x6'8