

CERTIFY TO Douglas Title Co.
ge Office and its Title Insurer

Portland, Maine

Inspection Date:

12-08-04

Scale: 1" = 30'

entation is ~~not~~ in harmony with
escription.
g setbacks are ~~not~~ in conformity
ing requirements. *Grandfathered*
ig does not ~~appear to~~ fall within the
azard zone as delineated by the
gency Management Agency.
oes not ~~appear to~~ fall within the
azard zone as indicated on
nel # 2300510002 B

BUYER: Steven S. &
Francesca H. Cormier
SELLER: David A. &
Leanne M. Roberts

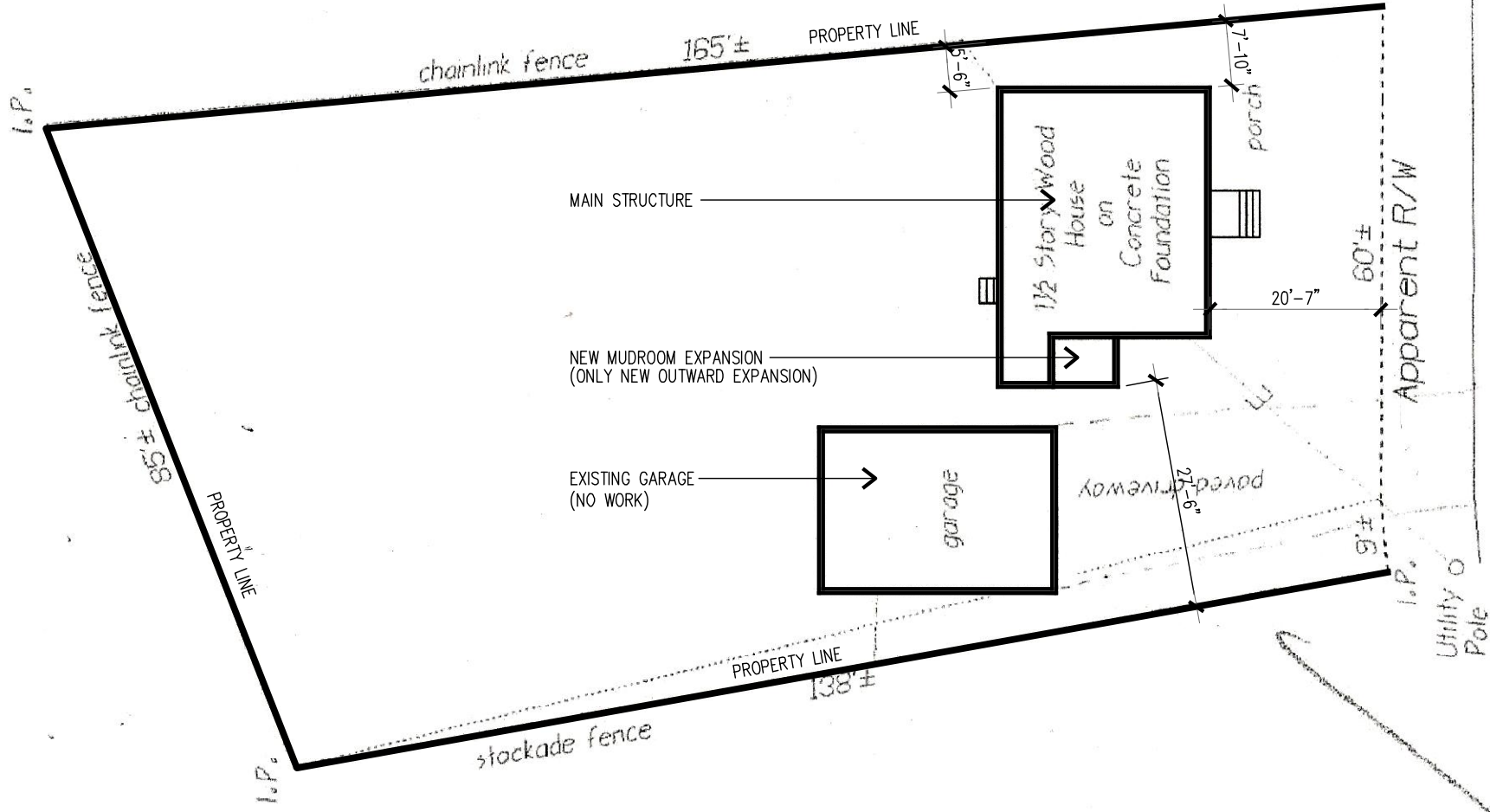

[Handwritten signature]

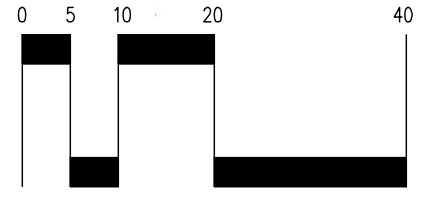

[Handwritten signature]

PROPERTY IS SUBJECT TO ALL
EASEMENTS OF RECORD.
IF EVIDENT ARE SHOWN.
THIS PLAN IS NOT FOR RECORDING
MIGHT NOT REVEAL
WITH ABUTTING DEEDS.

Bowman
CORPORATED
Small Road
Portland, Maine 04017
(7) 846-1663
(7) 846-1664

PLAN BOOK 35 PAGE 9 LOT 55+

DEED BOOK 21376 PAGE 85 COUNTY Cumberland

THIS PLAN IS NOT FOR RECORDING Drawn by: *[Signature]*

L1.0

DATE 05.23.16
SCALE 1"=20'-0"

SEAL

TITLE

SUMMIT PARK AVENUE RESIDENCE

PORTLAND, MAINE

pr portland
renovations
107 Exchange Street
Portland, Maine 04101
1 207.776.2287
www.portlandrenovations.com