

PERMIT ISSUED

City of Portland, Maine - Building or Use Permit Application
 389 Congress Street, 04101 Tel: (207) 874-8703, Fax: (207) 874-8716

Permit No: 03-0562	Issue Date: JUN 12 2003	CBL: 379 G004001
-----------------------	-----------------------------------	---------------------

Location of Construction: 34 Christy Rd	Owner Name: Weisberg Jayne R	Owner Address: 34 Christy Rd CITY OF PORTLAND	Phone: 782-4197 Dan
Business Name:	Contractor Name: Thayer Corporation	Contractor Address: 29 Hampshire Street Portland	Phone: 2077824197
Lessee/Buyer's Name	Phone:	Permit Type: HVAC	Zone: R3

Past Use: Single Family dwelling	Proposed Use: Single family dwelling with Central Air unit in attic; condensing unit on ground	Permit Fee: \$30.00	Cost of Work: \$0.00	CEO District: 2
-------------------------------------	---	------------------------	-------------------------	--------------------

Proposed Project Description: Install Central Air unit in attic; condensing unit on ground	FIRE DEPT: <input type="checkbox"/> Approved <input type="checkbox"/> Denied INSPECTION: Use Group: R3 Type: HVAC Signature: _____ Signature: JMB 6/12/03
PEDESTRIAN ACTIVITIES DISTRICT (P.A.D.)	
Action: <input type="checkbox"/> Approved <input type="checkbox"/> Approved w/Conditions <input type="checkbox"/> Denied	
Signature: _____ Date: _____	

Permit Taken By: kwd	Date Applied For: 05/27/2003	Zoning Approval
-------------------------	---------------------------------	------------------------

1. This permit application does not preclude the Applicant(s) from meeting applicable State and Federal Rules. 2. Building permits do not include plumbing, septic or electrical work. 3. Building permits are void if work is not started within six (6) months of the date of issuance. False information may invalidate a building permit and stop all work..	Special Zone or Reviews <input type="checkbox"/> Shoreland <input type="checkbox"/> Wetland <i>approved</i> <input type="checkbox"/> Flood Zone <input type="checkbox"/> Subdivision <input type="checkbox"/> Site Plan Maj <input type="checkbox"/> Minor <input type="checkbox"/> MM <input type="checkbox"/> Date: JMB 6/12/03	Zoning Appeal <input type="checkbox"/> Variance <input type="checkbox"/> Miscellaneous <input type="checkbox"/> Conditional Use <input type="checkbox"/> Interpretation <input type="checkbox"/> Approved <input type="checkbox"/> Denied Date: _____	Historic Preservation <input checked="" type="checkbox"/> Not in District or Landmark <input type="checkbox"/> Does Not Require Review <input type="checkbox"/> Requires Review <input type="checkbox"/> Approved <input type="checkbox"/> Approved w/Conditions <input type="checkbox"/> Denied Date: JMB
--	--	---	---

CERTIFICATION

I hereby certify that I am the owner of record of the named property, or that the proposed work is authorized by the owner of record and that I have been authorized by the owner to make this application as his authorized agent and I agree to conform to all applicable laws of this jurisdiction. In addition, if a permit for work described in the application is issued, I certify that the code official's authorized representative shall have the authority to enter all areas covered by such permit at any reasonable hour to enforce the provision of the code(s) applicable to such permit.

SIGNATURE OF APPLICANT	ADDRESS	DATE	PHONE
RESPONSIBLE PERSON IN CHARGE OF WORK, TITLE		DATE	PHONE



FILL IN AND SIGN WITH INK

APPLICATION FOR PERMIT HEATING OR POWER EQUIPMENT

#03-0562

PERMIT ISSUED

JUN 12 2003

CITY OF PORTLAND

To the INSPECTOR OF BUILDINGS, PORTLAND, ME.

The undersigned hereby applies for a permit to install the following heating, cooking or power equipment in accordance with the Laws of Maine, the Building Code of the City of Portland, and the following specifications:

Location / CBL 34 CHRISTY RD. Use of Building RESIDENTIAL Date 5-27-03

Name and address of owner of appliance JAYNE WEISBERG

Installer's name and address THAYER CORPORATION 1400 HOTEL RD.
P.O. BOX 2058 AUBURN, ME 04211 Telephone 782-4197

Location of appliance:

- Basement
- Attic
- Floor
- Roof

Type of Fuel:

- Gas
- Oil
- Solid

Appliance Name: CARRIER SPLIT SYSTEM A/C

U.L. Approved Yes No

Will appliance be installed in accordance with the manufacture's installation instructions? Yes No

IF NO Explain: _____

The Type of License of Installer:

- Master Plumber # _____
- Solid Fuel # _____
- Oil # _____
- Gas # _____
- Other ELEC. LM50014996

Type of Chimney:

- Masonry Lined
Factory built _____
- Metal
Factory Built U.L. Listing # _____
- Direct Vent
Type _____ UL# _____

Type of Fuel Tank

- Oil
- Gas

CONTACT PERSON:
DAN LEGERE
782-4197

Size of Tank _____

Number of Tanks _____

Distance from Tank to Center of Flame _____ feet.

Cost of Work: \$ 8900

Permit Fee: \$ 3000

Approved

Approved with Conditions

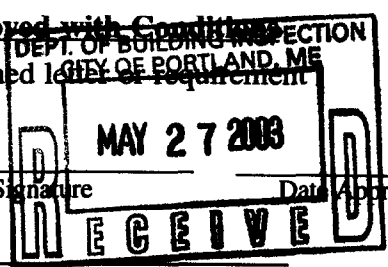

Fire: _____
Ele.: _____
Bldg.: _____

See attached letter of requirement
Inspector's Signature _____ Date Approved _____

Signature of Installer Dan LeGere

Built
© 1977

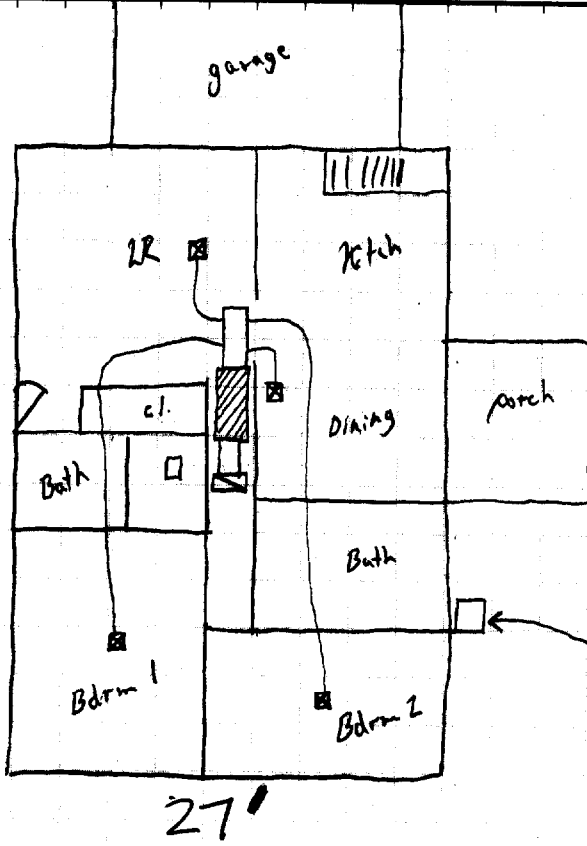

Plan View



47'

27'

CONDENSING UNIT
ON GROUND OUTSIDE

ATTIC

truss
construction

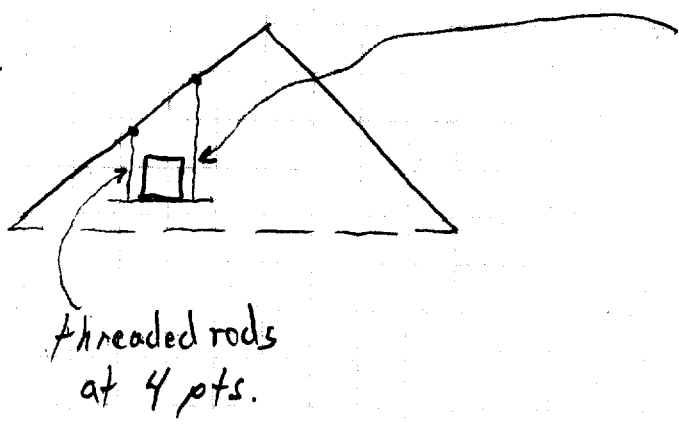

AIR HANDLER
130 lbs
distributed along
3 trusses

Ductwork attached various points
with separate sheetmetal
strips.

Unistrut
channel steel

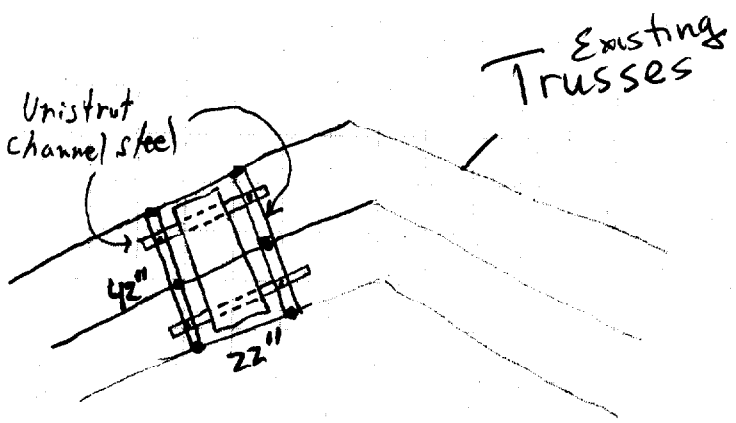

Existing
Trusses 24 O.C.

$48 \times 22 = 7.33 \text{ SF}$

$130 \text{ lbs} \div 7.33 = 17.73 \text{ psf}$



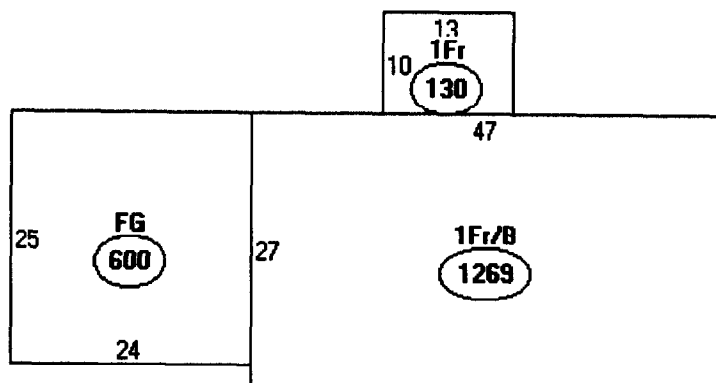

Descriptor/Area

A: 1Fr/B
1269 sqft

B: FG
600 sqft

C: 1Fr
130 sqft