

DISPLAY THIS CARD ON PRINCIPAL FRONTAGE OF WORK CITY OF PORTLAND

Please Read
Application And
Notes, If Any,
Attached

BUILDING DEPARTMENT

PERMIT

Permit Number: 070974 INSPECTION
DEPT. OF BUILDING & INSPECTION
CITY OF PORTLAND, ME
AUG 17 2007

This is to certify that MONDOR RODNEY & RAYMOND 10000 Wingo Lake Falls

has permission to Install a 24' x 52' above ground pool

AT 47 CHRISTY RD 379 F006001

provided that the person or persons, firm or corporation accepting this permit shall comply with all of the provisions of the Statutes of Maine and of the ordinances of the City of Portland regulating the construction, maintenance and use of buildings and structures, and of the application on file in this department.

Apply to Public Works for street line and grade if nature of work requires such information.

Notification of inspection must be given and when permission is procured before this building or part thereof is altered or closed-in. 24 HOUR NOTICE IS REQUIRED.

A certificate of occupancy must be procured by owner before this building or part thereof is occupied.

OTHER REQUIRED APPROVALS

Fire Dept. _____
Health Dept. _____
Appeal Board _____
Other _____
Department Name

[Handwritten Signature]
8/17/07
Director - Building & Inspection Services

PENALTY FOR REMOVING THIS CARD

BUILDING PERMIT INSPECTION PROCEDURES

Please call 874-8703 or 874-8693 (ONLY)

to schedule your inspections as agreed upon

Permits expire in 6 months, if the project is not started or ceases for 6 months.

The Owner or their designee is required to notify the inspections office for the following inspections and provide adequate notice. Notice must be called in 48-72 hours in advance in order to schedule an inspection:

By initializing at each inspection time, you are agreeing that you understand the inspection procedure and additional fees from a "Stop Work Order" and "Stop Work Order Release" will be incurred if the procedure is not followed as stated below.

A Pre-construction Meeting will take place upon receipt of your building permit.

- ~~N/A~~ Footing/Building Location Inspection: Prior to pouring concrete
- ~~N/A~~ Re-Bar Schedule Inspection: Prior to pouring concrete
- ~~N/A~~ Foundation Inspection: Prior to placing ANY backfill
- ~~N/A~~ Framing/Rough Plumbing/Electrical: Prior to any insulating or drywalling
- Final/Certificate of Occupancy: Prior to any occupancy of the structure or use. NOTE: There is a \$75.00 fee per inspection at this point.

Certificate of Occupancy is not required for certain projects. Your inspector can advise you if your project requires a Certificate of Occupancy. All projects **DO** require a final inspection

 If any of the inspections do not occur, the project cannot go on to the next phase, **REGARDLESS OF THE NOTICE OR CIRCUMSTANCES.**

CERIFICATE OF OCCUPANICES MUST BE ISSUED AND PAID FOR, BEFORE THE SPACE MAY BE OCCUPIED

[Signature] Signature of Applicant/Designee 8/17/07 Date

[Signature] Signature of Inspections Official 8/17/07 Date

CBL: 3797006 Building Permit #: 070974

City of Portland, Maine - Building or Use Permit Application

389 Congress Street, 04101 Tel: (207) 874-8703, Fax: (207) 874-8716

Permit No: 07-0974	Issue Date:	CBL: 379 F006001
-----------------------	-------------	---------------------

Location of Construction: 47 CHRISTY RD	Owner Name: MONDOR RODNEY & RAY DU	Owner Address: 47 CHRISTY RD	Phone:
Business Name:	Contractor Name: Sebago Lake Pools	Contractor Address: 629 Lower Main St. Gorham	Phone: 2078561000
Lessee/Buyer's Name	Phone:	Permit Type: Swimming Pools	Zone: R-2

Past Use: Single Family	Proposed Use: Single Family Install a 24' x 52' above ground pool	Permit Fee: \$80.00	Cost of Work: \$5,040.00	CEO District: 5
		FIRE DEPT: <input type="checkbox"/> Approved <input checked="" type="checkbox"/> Denied <i>N/A</i>	INSPECTION: Use Group: <i>U</i> Type: <i>Pool</i> <i>IRC 2003</i>	

Proposed Project Description: Install a 24' x 52' above ground pool	Signature:	Signature:
	PEDESTRIAN ACTIVITIES DISTRICT (P.A.D.)	
	Action: <input type="checkbox"/> Approved <input type="checkbox"/> Approved w/Conditions <input type="checkbox"/> Denied	Date:

Permit Taken By: dmartin	Date Applied For: 08/10/2007	Zoning Approval
-----------------------------	---------------------------------	------------------------

- This permit application does not preclude the Applicant(s) from meeting applicable State and Federal Rules.
- Building permits do not include plumbing, septic or electrical work.
- Building permits are void if work is not started within six (6) months of the date of issuance. False information may invalidate a building permit and stop all work..

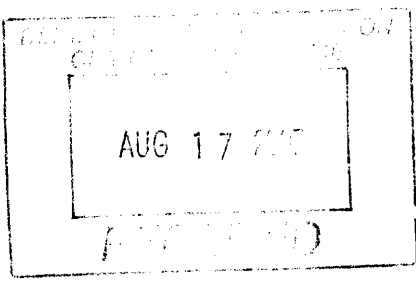

Special Zone or Reviews	Zoning Appeal	Historic Preservation
<input type="checkbox"/> Shoreland <input type="checkbox"/> Wetland <input type="checkbox"/> Flood Zone <input type="checkbox"/> Subdivision <input type="checkbox"/> Site Plan Maj <input type="checkbox"/> Minor <input type="checkbox"/> MM <input type="checkbox"/>	<input type="checkbox"/> Variance <input type="checkbox"/> Miscellaneous <input type="checkbox"/> Conditional Use <input type="checkbox"/> Interpretation <input type="checkbox"/> Approved <input type="checkbox"/> Denied	<input checked="" type="checkbox"/> Not in District or Landmark <input type="checkbox"/> Does Not Require Review <input type="checkbox"/> Requires Review <input type="checkbox"/> Approved <input type="checkbox"/> Approved w/Conditions <input type="checkbox"/> Denied
Date: <i>8/13/07</i>	Date:	Date:

CERTIFICATION

I hereby certify that I am the owner of record of the named property, or that the proposed work is authorized by the owner of record and that I have been authorized by the owner to make this application as his authorized agent and I agree to conform to all applicable laws of this jurisdiction. In addition, if a permit for work described in the application is issued, I certify that the code official's authorized representative shall have the authority to enter all areas covered by such permit at any reasonable hour to enforce the provision of the code(s) applicable to such permit.

SIGNATURE OF APPLICANT	ADDRESS	DATE	PHONE
RESPONSIBLE PERSON IN CHARGE OF WORK, TITLE		DATE	PHONE

City of Portland, Maine - Building or Use Permit

389 Congress Street, 04101 Tel: (207) 874-8703, Fax: (207) 874-8716

Permit No: 07-0974	Date Applied For: 08/10/2007	CBL: 379 F006001
------------------------------	--	----------------------------

Location of Construction: 47 CHRISTY RD	Owner Name: MONDOR RODNEY & RAY DUM	Owner Address: 47 CHRISTY RD	Phone:
Business Name:	Contractor Name: Sebago Lake Pools	Contractor Address: 629 Lower Main St. Gorham	Phone (207) 856-1000
Lessee/Buyer's Name	Phone:	Permit Type: Swimming Pools	

Proposed Use: Single Family Install a 24' x 52' above ground pool	Proposed Project Description: Install a 24' x 52' above ground pool
---	---

Dept: Zoning **Status:** Approved with Conditions **Reviewer:** Marge Schmuckal **Approval Date:** 08/13/2007

Note: **Ok to Issue:**

- 1) This permit is being approved on the basis of plans submitted. Any deviations shall require a separate approval before starting that work.
- 2) This property shall remain a single family dwelling. Any change of use shall require a separate permit application for review and approval.
- 3) This is NOT an approval for an additional dwelling unit. You SHALL NOT add any additional kitchen equipment including, but not limited to items such as stoves, microwaves, refrigerators, or kitchen sinks, etc. Without special approvals.
- 4) All pools shall be no closer than 10 feet from property lines (not fences unless it can be shown that the fence is the property line) and no closer than 10' to a principle structure.

Dept: Building **Status:** Approved with Conditions **Reviewer:** Tammy Munson **Approval Date:** 08/17/2007

Note: **Ok to Issue:**

- 1) Separate permits are required for any electrical, plumbing, or HVAC systems. Separate plans may need to be submitted for approval as a part of this process.



Pool Installation/Construction Permit Application

If you or the property owner owes real estate or personal property taxes or user charges on any property within the City, payment arrangements must be made before permits of any kind are accepted.

Location/Address of Construction: 47 CHRISTY Road		
Total Square Footage of Proposed Structure		Square Footage of Lot
Tax Assessor's Chart, Block & Lot Chart# Block# Lot# 379 F006 001	Owner: RODNEY MONDOR	Telephone: 772-5083
Lessee/Buyer's Name (If Applicable)	Applicant name, address & telephone: 47 Christy Rd Portland, ME 04103	Cost Of Work: \$ 5040 Fee: \$ 70
Dimensions of pool: 24' x 52' <input checked="" type="radio"/> above or below ground: _____		
Dimensions of decking and/or any platforms, sheds, or other structures: N/A		
Contractor's name, address & telephone: SEBAGO LAKE POOLS 629 Main, GORHAM		
Who should we contact when the permit is ready: Mailing address: SAME AS APPLICANT	Phone: 749-6835	<div style="border: 1px solid black; padding: 5px; width: fit-content; margin: auto;"> <small>DEPT. OF BUILDING INSPECTION CITY OF PORTLAND, ME</small> <div style="border: 1px solid black; padding: 5px; width: 100px; margin: auto;">AUG 10 2007</div> RECEIVED </div>

Please submit all of the information outlined in the pool application checklist. Failure to do so could result in the automatic denial of your permit.

In order to be sure the City fully understands the full scope of the project, the Planning and Development Department may request additional information prior to the issuance of a permit. For further information visit us on-line at www.portlandmaine.gov, stop by the Building Inspections office, room 315 City Hall or call 874-8703.

I hereby certify that I am the Owner of record of the named property, or that the owner of record authorizes the proposed work and that I have been authorized by the owner to make this application as his/her authorized agent. I agree to conform to all applicable laws of this jurisdiction. In addition, if a permit for work described in this application is issued, I certify that the Code Official's authorized representative shall have the authority to enter all areas covered by this permit at any reasonable hour to enforce the provisions of the codes applicable to this permit.

Signature of applicant:	Date: 8/10/07
-------------------------	----------------------

This is not a permit; you may not commence ANY work until the permit is issued.

1799

Shall be 10' from property lines and from the principle structure

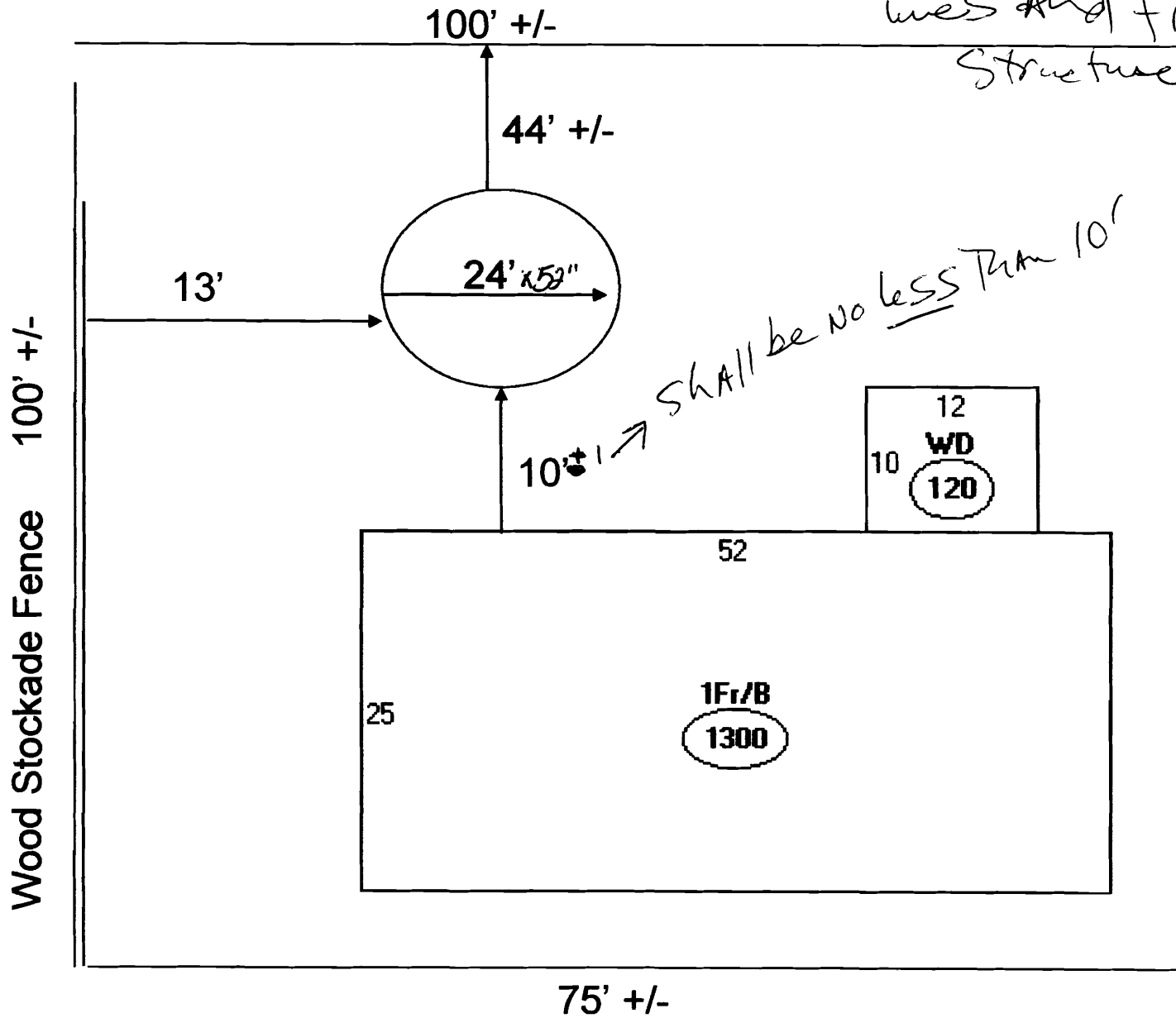

Descriptor/Area

A: 1Fr/B 1300 sqft
B: WD 120 sqft

Shall be no less than 10'

Wood Stockade Fence 100' +/-

128' +/-

75' +/-