



© 2017 RYAN SENACKE ARCHITECTURE

ADDITION TO THE SCHOEDER RESIDENCE
 96 BARTLEY AVENUE
 PORTLAND, MAINE



RYAN SENACKE
 ARCHITECTURE
 1000 BERRY STREET
 PORTLAND, MAINE 04103
 207.761.1111
 www.ryansenacke.com

CONSULTANTS:

REVISIONS:

DATE	SEPTEMBER 20, 2017
PROJECT No.	1727
DRAWN BY	RRT, BUS
CHECKED BY	NJS
SCALE	AS NOTED

SHEET TITLE
 SECTION

A3-0

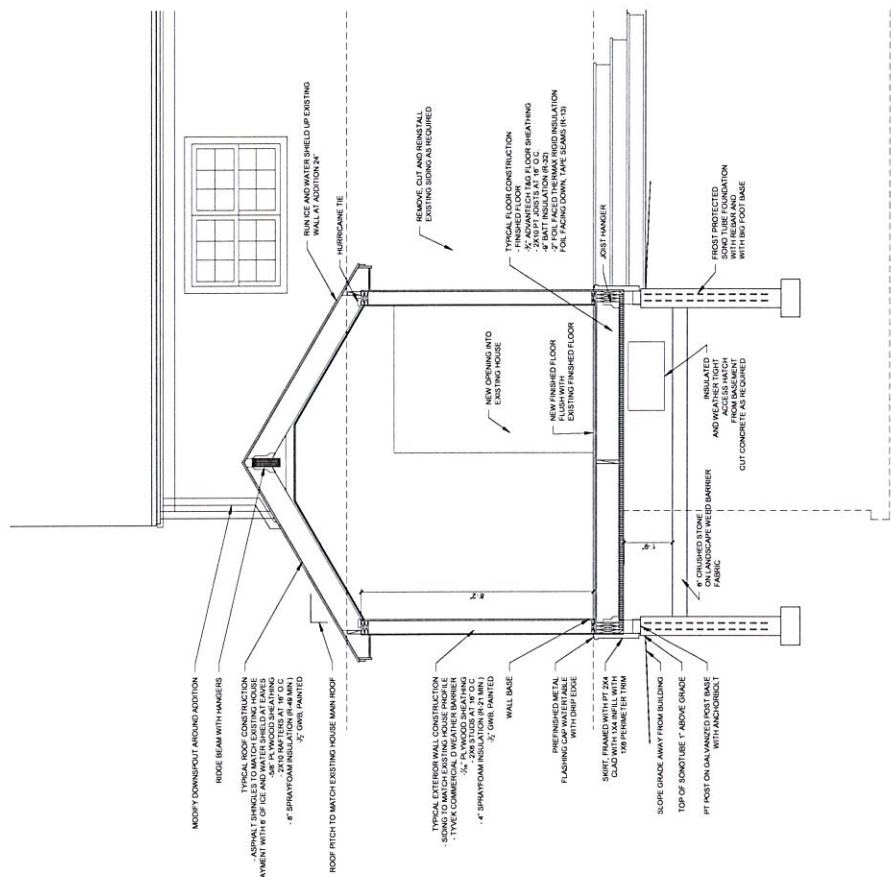

MODIFY DOWNROUT AROUND ADDITION
 HIDE BEAM WITH HANGERS
 TYPICAL ROOF CONSTRUCTION
 - 1/2\"/>

TYPICAL EXTERIOR WALL CONSTRUCTION
 - 1/2\"/>

REINFORCED METAL
 FLASHING CAN WATER TABLE
 WITH DRIP EDGE
 SLOPE GRADE AWAY FROM BUILDING
 TOP OF FOOTING USE 1" ARCHIC GRADE
 PT POST ON GALVANIZED POST BASE
 WITH ANCHOR BOLT

INSULATED
 AND W/ AIR
 ACCESS MATCH
 CUT CONCRETE AS REQUIRED

1 SECTION
 1/4" = 1'-0"