

City of Portland, Maine – Building or Use Permit Application 389 Congress Street, 04101, Tel: (207) 874-8703, FAX: 874-8716

Location of Construction: 36 SUMAC ST. 04103		Owner: ** MARYELLEN JOYCE		Phone: 878-5396		Permit No: 010046
Owner Address: **36 SUMAC STREET 04103		Lessee/Buyer's Name:		Phone:		
Contractor Name: OWNER		Address:		Phone:		Zone: R-2 CBL: 378-A-027
Past Use: SINGLE FAMILY		Proposed Use: RENTAL TO ONE (TENANT) Room to let		COST OF WORK: \$ 0.		
Proposed Project Description: CHANGE OF USE FROM SINGLE FAMILY TO ONE (TENANT) Room to let Allowed under 14-404(5)		Signature:		FIRE DEPT. <input type="checkbox"/> Approved <input type="checkbox"/> Denied		INSPECTION: Use Group A-3 Type 5B
				PEDESTRIAN ACTIVITIES DISTRICT (P.A.D.)		Signature: <i>[Signature]</i>
Permit Taken By: GAYLE		Date Applied For: JANUARY 10, 2001		GG		Zoning Approval: <i>OK with conditions</i> Special Zone or Reviews: <input type="checkbox"/> Shoreland <input type="checkbox"/> Wetland <input type="checkbox"/> Flood Zone <input type="checkbox"/> Subdivision <input type="checkbox"/> Site Plan maj <input type="checkbox"/> minor <input type="checkbox"/> mm <input type="checkbox"/> 10,589#

1. This permit application does not preclude the Applicant(s) from meeting applicable State and Federal rules.
2. Building permits do not include plumbing, septic or electrical work.
3. Building permits are void if work is not started within six (6) months of the date of issuance. False information may invalidate a building permit and stop all work..

PERMIT ISSUED WITH REQUIREMENTS

CERTIFICATION

I hereby certify that I am the owner of record of the named property, or that the proposed work is authorized by the owner of record and that I have been authorized by the owner to make this application as his authorized agent and I agree to conform to all applicable laws of this jurisdiction. In addition, if a permit for work described in the application is issued, I certify that the code official's authorized representative shall have the authority to enter all areas covered by such permit at any reasonable hour to enforce the provisions of the code(s) applicable to such permit

SIGNATURE OF APPLICANT	ADDRESS:	DATE: JANUARY 11, 2001	PHONE:
RESPONSIBLE PERSON IN CHARGE OF WORK, TITLE			PHONE:

PERMIT ISSUED WITH REQUIREMENTS 2

THIS IS NOT A PERMIT/CONSTRUCTION CANNOT COMMENCE UNTIL THE PERMIT IS ISSUED

Minor/Minor Site Review for New Detached Single Family Dwelling, Additions/Alterations/Accessory Structures, Multi-Family, Commercial Interior Rehab (other than additions), Change of Use

In the interest of processing your application in the quickest possible manner, please complete the information below for a Building or Use Permit.

NOTEIf you or the property owner owes real estate or personal property taxes or user charges on any property within the City, payment arrangements must be made before permits of any kind are accepted.**

Location/Address of Construction: <u>36 Sumac St. Portland 04103</u>

Total Square Footage of Proposed Structure <u>n/a</u>	Square Footage of Lot
-------------------------------------------------------	-----------------------

Tax Assessor's Chart, Block & Lot Number Chart# <u>378</u> Block# <u>A</u> Lot# <u>027</u>	Owner: <u>Maryellen Joyce</u>	Telephone#: <u>878-5394</u>
-----------------------------------------------------------------------------------------------	-------------------------------	-----------------------------

Lessee/Buyer's Name (If Applicable)	Owner's/Purchaser/Lessee Address: <u>36 Sumac St. Ptd, ME 04103</u>	Cost Of Work: Fee: <u>n/a</u> \$ <u>30.00</u>
-------------------------------------	------------------------------------------------------------------------	--------------------------------------------------

Current use: Residential Proposed use: tenant rental

Project description: Application for accessory use of property @ 36 Sumac St. Ptd. Rental to one (1) tenant.

Contractor's Name, Address & Telephone <u>n/a</u>	Rec'd By: <u>1/10/06</u> <u>Guy</u>
---------------------------------------------------	----------------------------------------

Separate permits are required for Internal & External Plumbing, HVAC and Electrical installation.

- All construction must be conducted in compliance with the 1999 B.O.C.A. Building Code as amended by Section 6-Art II.
- All plumbing must be conducted in compliance with the State of Maine Plumbing Code.
- All Electrical Installation must comply with the 1999 National Electrical Code as amended by Section 6-Art III.
- HVAC(Heating, Ventilation and Air Conditioning) installation must comply with the 1999 BOCA Mechanical Code.

YOU MUST INCLUDE THE FOLLOWING WITH YOUR APPLICATION:

- A Copy of Your Deed or Purchase and Sale Agreement if purchased in the last 365 days
- A Plot Plan (Sample Attached)

A "minor/minor" site plan review is required for New Single Family Homes Only (does not include additions, alterations or accessory structures) prior to permit issuance. The Site plan must be prepared and sealed by a registered land surveyor. FOUR COPIES ARE REQUIRED FOR NEW SINGLE FAMILY HOMES

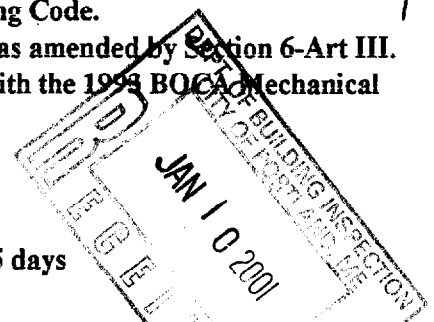

THIS IS NOT A PERMIT/CONSTRUCTION CANNOT COMMENCE UNTIL THE PERMIT IS ISSUED

A complete plot plan (Site Plan) includes:

- The shape and dimension of the lot, all existing buildings (if any), the proposed structure and the distance from the actual property lines. Structures include decks porches, a bow windows cantilever sections and roof overhangs, as well as, sheds, pools, garages and any other accessory structures.
- Scale and North arrow; Zoning District & Setbacks
- First Floor sill elevation (based on mean sea level datum);
- Location and dimensions of parking areas and driveways;
- Location and size of both existing utilities in the street and the proposed utilities serving the building;
- Location of areas on the site that will be used to dispose of surface water.
- Existing and proposed grade contours

Building Plans are required for all construction, including interior rehab (Sample Attached)

A complete set of construction drawings showing all of the following elements of construction:

- Cross Sections w/Framing details (including porches, decks w/ railings, and accessory structures)
- Floor Plans & Elevations
- Window and door schedules
- Foundation plans with required drainage and damp proofing
- Electrical and plumbing layout. Mechanical drawings for any specialized equipment such as furnaces, chimneys, gas equipment, HVAC equipment (air handling) or other types of work that may require special review must be included.

Certification

I hereby certify that I am the Owner of record of the named property, or that the proposed work is authorized by the owner of record and that I have been authorized by the owner to make this application as his/her authorized agent. I agree to conform to all applicable laws of this jurisdiction. In addition, if a permit for work described in this application is issued, I certify that the Code Official's authorized representative shall have the authority to enter all areas covered by this permit at any reasonable hour to enforce the provisions of the codes applicable to this permit.

Signature of applicant: 	Date: 1/10/01
--------------------------------------------------------------------------------------------------------------------	----------------------

Minor/Minor Site Review Fee: \$300.00/Building Permit Fee: \$30.00 for the 1st \$1000.cost plus \$6.00 per \$1,000.00 construction cost thereafter.

AUTOCAD OR ADOBE FORMAT REQUIRED FOR ALL COMMERICAL PROJECTS

LAND USE - ZONING REPORT

ADDRESS: 36 Sumac St. DATE: 1/16/01

REASON FOR PERMIT: change of use to allow a single family with the letting of one room

BUILDING OWNER: Maryellen Joyce C-B-L: 378-A-29

PERMIT APPLICANT: owner

APPROVED: with conditions: #1, #6, #12

CONDITION(S) OF APPROVAL

1. This permit is being approved on the basis of plans submitted. Any deviations shall require a separate approval before starting that work.
2. During its existence, all aspects of the Home Occupations criteria, Section 14-410, shall be maintained.
3. All the conditions placed on the original, previously approved, permit issued on _____ are still in effect for this amendment, and/or revised permit.
4. The footprint of the existing _____ shall not be increased during maintenance reconstruction.
5. Your present structure is legally nonconforming as to setbacks. If you are to demolish this structure on your own volition, you will only have one (1) year to replace it in the same footprint (no expansions), with the same height, and the same use. Any changes to any of the above shall require that this structure met the current zoning standards.
6. This property shall remain a single family dwelling ^{with an accessory use of the letting of one room}. Any change of use shall require a separate permit application for review and approval.
7. Our records indicate that this property has a legal use of _____ units. Any change in this approved use shall require a separate permit application for review and approval.
8. Separate permits shall be required for any new signage.
9. Separate permits shall be required for future decks, sheds, pool(s), and/or garage.
10. This is not an approval for an additional dwelling unit. You shall not add any additional kitchen equipment including, but not limited to items such as stoves, microwaves, refrigerators, or kitchen sinks, etc. without special approvals.
11. All of the attached Floodplain forms shall be appropriately filled out, signed, and returned prior to the issuance of any certificates of occupancy.
12. Other requirements of condition: All the conditions for the letting of rooms (Sec. 14-404) shall be maintained during its existence.

Marge Schmuckal Marge Schmuckal, Zoning Administrator

- (4) Signs as defined in division 22 of this article.
- (5) The letting of rooms within an existing dwelling unit in any residential zone, provided that:
- a. There shall be no more than two (2) persons occupying such room or rooms;
 - b. There shall be not more than two (2) rooms per dwelling unit occupied for such use; and
 - c. There shall be no increase in the bathroom and/or kitchen facilities in the dwelling, and no such facility shall have been constructed in the immediately preceding two (2) years. *only 1 Kitchen
a only 1 BATH shown
in plans*

(Code 1968, § 602.18.C; Ord. No. 574-81, 4-6-81; Ord. No. 66-87, § 1, 11-2-87)

Sec. 14-405. Business entrances.

In any business zone which abuts a residence zone in such a manner that the dividing line between the zones is one hundred (100) feet or less from the main business street of such business zone, no building of nonconforming use in such residence zone shall be built and no such existing building shall be altered so as to have its front or any entrance door or any part thereof used for a nonconforming use in such residence zone facing upon any other street than the main business street unless such entrance is at a distance greater than sixty (60) feet from the nearest residence zone.

(Code 1968, § 602.18.D)

Sec. 14-406. Garages.

No building in any zone shall be erected, altered or used as a garage for the storage of more than three (3) motor vehicles or for the business of repairing motor vehicles, if any part of either old or new building when completed would be closer than five (5) feet to any part of any church, public or private hospital or school; or if any part of either old or new building when completed would be less than fifteen (15) feet from the boundary line of any lot upon which any part of any church, public or private hospital or school is located. No existing garage used for the storage of more than

BUILDING PERMIT REPORT

DATE: 11 January 2001 ADDRESS: 36 Sumac ST. CBL: 378-A-027

REASON FOR PERMIT: Change of use From Single Family To S/F with roomer.

BUILDING OWNER: Maryellen Joyce

PERMIT APPLICANT: CONTRACTOR Owner

USE GROUP: A-3 CONSTRUCTION TYPE: 5B CONSTRUCTION COST: _____ PERMIT FEES: 30100

The City's Adopted Building Code (The BOCA National Building Code/1999 with City Amendments)
The City's Adopted Mechanical Code (The BOCA National Mechanical Code/1993)

CONDITION(S) OF APPROVAL

This permit is being issued with the understanding that the following conditions shall be met: *1, *15, *19, *27, #31

1. This permit does not excuse the applicant from meeting applicable State and Federal rules and laws.
2. Before concrete for foundation is placed, approvals from the Development Review Coordinator and Inspection Services must be obtained. (A 24 hour notice is required prior to inspection) **"ALL LOT LINES SHALL BE CLEARLY MARKED BEFORE CALLING."**
3. Foundation drain shall be placed around the perimeter of a foundation that consists of gravel or crushed stone containing not more than 10 percent material that passes through a No. 4 sieve. The drain shall extend a minimum of 12 inches beyond the outside edge of the footing. The thickness shall be such that the bottom of the drain is not higher than the bottom of the base under the floor, and that the top of the drain is not less than 6 inches above the top of the footing. The top of the drain shall be covered with an approved filter membrane material. Where a drain tile or perforated pipe is used, the invert of the pipe or tile shall not be higher than the floor elevation. The top of joints or top of perforations shall be protected with an approved filter membrane material. The pipe or tile shall be placed on not less than 2" of gravel or crushed stone, and shall be covered with not less than 6" of the same material. Section 1813.5.2
4. Foundations anchors shall be a minimum of 1/2" in diameter, 7" into the foundation wall, minimum of 12" from corners of foundation and a maximum 6' O.C. between bolts. Section 2305.17
5. Waterproofing and dampproofing shall be done in accordance with Section 1813.0 of the building code.
6. Precaution must be taken to protect concrete and masonry. Concrete Sections 1908.9-19.8.10/ Masonry Sections 2111.3-2111.4.
7. It is strongly recommended that a registered land surveyor check all foundation forms before concrete is placed. This is done to verify that the proper setbacks are maintained.
8. Private garages located beneath habitable rooms in occupancies in Use Group R-1, R-2, R-3 or I-1 shall be separated from adjacent interior spaces by fire partitions and floor/ceiling assembly which are constructed with not less than 1-hour fire resisting rating. Private garages attached side-by-side to rooms in the above occupancies shall be completely separated from the interior spaces and the attic area by means of 1/2 inch gypsum board or the equivalent applied to the garage side. (Chapter 4, Section 407.0 of the BOCA/1999)
9. All chimneys and vents shall be installed and maintained as per Chapter 12 of the City's Mechanical Code. (The BOCA National Mechanical Code/1993). Chapter 12 & NFPA 211
10. Sound transmission control in residential building shall be done in accordance with Chapter 12, Section 1214.0 of the City's Building Code.
11. Guardrails & Handrails: A guardrail system is a system of building components located near the open sides of elevated walking surfaces for the purpose of minimizing the possibility of an accidental fall from the walking surface to the lower level. Minimum height all Use Groups 42". In occupancies in Use Group A, B.H-4, I-1, I-2, M, R, public garages and open parking structures, open guards shall have balusters or be of solid material such that a sphere with a diameter of 4" cannot pass through any opening. Guards shall not have an ornamental pattern that would provide a ladder effect. Handrails shall be a minimum of 34" but not more than 38". Exception: Handrails that form part of a guard shall have a height not less than 36 inches (914 mm) and not more than 42 inches (1067 mm). Handrail grip size shall have a circular cross section with an outside diameter of at least 1 1/4" and not greater than 2". (Sections 1021 & 1022.0). Handrails shall be on both sides of stairway. (Section 1014.7)
12. Headroom in habitable space is a minimum of 7'6". (Section 1204.0)
13. Stair construction in Use Group R-3 & R-4 is a minimum of 10" tread and 7 1/2" maximum rise. All other Use Group minimum 11" tread, 7" maximum rise. (Section 1014.0)
14. The minimum headroom in all parts of a stairway shall not be less than 80 inches. (6'8") 1014.4
15. Every sleeping room below the fourth story in buildings of Use Groups R and I-1 shall have at least one operable window or exterior door approved for emergency egress or rescue. The units must be operable from the inside without the use of special knowledge or separate tools. Where windows are provided as means of egress or rescue they shall have a sill height not more than 44 inches (1118mm) above the floor. All egress or rescue windows from sleeping rooms shall have a minimum net clear opening height dimension of 24 inches (610mm). The minimum net clear opening width dimension shall be 20 inches (508mm), and a minimum net clear opening of 5.7 sq. ft. (Section 1010.4)
16. Each apartment shall have access to two (2) separate, remote and approved means of egress. A single exit is acceptable when it exits directly from the apartment to the building exterior with no communications to other apartment units. (Section 1010.1)
17. All vertical openings shall be enclosed with construction having a fire rating of at least one (1) hour, including fire doors with self closure's. (Over 3 stories in height requirements for fire rating is two (2) hours. (Section 710.0)
18. The boiler shall be protected by enclosing with (1) hour fire rated construction including fire doors and ceiling, or by providing automatic extinguishment. (Table 302.1.1)

19. All single and multiple station smoke detectors shall be of an approved type and shall be installed in accordance with the provisions of the City's Building Code Chapter 9, Section 920.3.2 (BOCA National Building Code/1999), and NFPA 101 Chapter 18 & 19. (Smoke detectors shall be installed and maintained at the following locations):

- In the immediate vicinity of bedrooms
- In all bedrooms
- In each story within a dwelling unit, including basements

20. A portable fire extinguisher shall be located as per NFPA #10. They shall bear the label of an approved agency and be of an approved type. (Section 921.0)
21. The Fire Alarm System shall be installed and maintained to NFPA #72 Standard.
22. The Sprinkler System shall be installed and maintained to NFPA #13 Standard.
23. All exit signs, lights and means of egress lighting shall be done in accordance with Chapter 10 Section & Subsections 1023.0 & 1024.0 of the City's Building Code. (The BOCA National Building Code/1999)
24. Section 25 - 135 of the Municipal Code for the City of Portland states, "No person or utility shall be granted a permit to excavate or open any street or sidewalk from the time of November 15 of each year to April 15 of the following year".
25. The builder of a facility to which Section 4594-C of the Maine State Human Rights Act Title 5 MRSA refers, shall obtain a certification from a design professional that the plans commencing construction of the facility, the builder shall submit the certification the Division of Inspection Services.
26. Ventilation and access shall meet the requirements of Chapter 12 Sections 1210.0 and 1211.0 of the City's Building Code. (Crawl spaces & attics).
- * 27. All electrical, plumbing and HVAC permits must be obtained by Master Licensed holders of their trade. No closing in of walls until all electrical (min. 72 hours notice) and plumbing inspections have been done.
28. All requirements must be met before a final Certificate of Occupancy is issued.
29. All building elements shall meet the fastening schedule as per Table 2305.2 of the City's Building Code (The BOCA National Building Code/1996).
30. Ventilation of spaces within a building shall be done in accordance with the City's Mechanical code (The BOCA National Mechanical Code/1993). (Chapter M-16)
31. Please read and implement the attached Land Use Zoning report requirements. *see attached*
32. Boring, cutting and notching shall be done in accordance with Sections 2305.3, 2305.3.1, 2305.4.4 and 2305.5.1 of the City's Building Code.
33. Bridging shall comply with Section 2305.16.
34. Glass and glazing shall meet the requirements of Chapter 24 of the building code. (Safety Glazing Section 2406.0)
35. All flashing shall comply with Section 1406.3.10.
36. All signage shall be done in accordance with Section 3102.0 signs of the City's Building Code, (The BOCA National Building Code/1999).

P. Samuel Hoffses, Building Inspector
 Cc: T. McDeogall, PFD
 Marge Schmuckal, Zoning Administrator
 Michael Nugent, Inspection Service Manager

PSH 10/1/00
 **This permit is herewith issued, on the basis of plans submitted and conditions placed on these plans, any deviations shall require a separate approval.

*****THIS PERMIT HAS BEEN ISSUED WITH THE UNDERSTANDING THAT ALL THE CONDITIONS OF THE APPROVAL SHALL BE COMPLETED. THEREFORE, BEFORE THE WORK IS COMPLETED A REVISED PLAN OR STATEMENT FROM THE PERMIT HOLDER SHALL BE SUBMITTED TO THIS OFFICE SHOWING OR EXPLAINING THAT THE CONDITIONS HAVE BEEN MET. IF THIS REQUIREMENT IS NOT RECEIVED YOUR CERTIFICATE OF OCCUPANCY SHALL BE WITHHELD. (You Shall Call for Inspections)**

******ALL PLANS THAT REQUIRE A PROFESSIONAL DESIGNER'S SEAL, (AS PER SECTION 114.0 OF THE BUILDING CODE) SHALL ALSO BE PRESENTED TO THIS DIVISION ON AUTO CAD LT. 2000, DXF FORMAT OR EQUIVALENT.**

*******CERTIFICATE OF OCCUPANCY FEE \$50.00**

WARRANTY DEED

KNOW ALL MEN BY THESE PRESENTS, that

**Gary W. Smith and Judith Ann Smith
OF Portland, Cumberland County FOR CONSIDERATION PAID,
grants to**

**Mary Ellen Joyce
OF Portland, Cumberland County WITH WARRANTY
COVENANTS, THE FOLLOWING DESCRIBED PREMISES:**

A certain lot or parcel of land with the buildings thereon situated on the Southeasterly side of Sumac Street, in the City of Portland, County of Cumberland and State of Maine bounded and described as follows:

Beginning at a point in said Southeasterly side line of Sumac Street; distant Southwesterly thereon three hundred ninety-eight and seventy-nine hundredths (398.79) feet from its intersection with the Southwesterly side line of Summit Street, said point being eight and seventy-nine hundred (8.79) feet Southwesterly from the Westerly corner of lot numbered thirteen (13) on a Plan of Lots owned by C.E. Phair, also known as Phair Acres, dated September 1947, and recorded in the Cumberland County Registry of Deeds in Plan Book 35, Page 36; thence Southwesterly by said side line of Sumac Street, sixty-five (65) feet to a point; thence Southeasterly parallel with the Southwesterly side line of lot numbered fifteen (15) on said Plan, one hundred sixty and twenty-six hundredths (160.26) feet, more or less to the rear line of lots shown on said Plan; sixty-five and one hundred (65.01) feet to its intersection with a line extending Southeasterly from the point of beginning, and parallel with the Southwesterly side line of lot numbered thirteen (13) one hundred sixty-five and forty-five hundredths (165.45) feet, more or less, to the point of beginning, being a part of lots numbered fifteen (15) and seventeen (17) as shown on said Plan.

MAINE REAL ESTATE TAX PAID

Meaning and intending to convey the same premises conveyed to Gary W. Smith and Judith Ann Smith by virtue of a Warranty Deed from Robert N. Anthoine and Janice H. Anthoine January 9, 1995 and recorded in the Cumberland County Registry of Deeds in Book 11784, Page 283.

Witness their hands this 15th day of March, 2000.

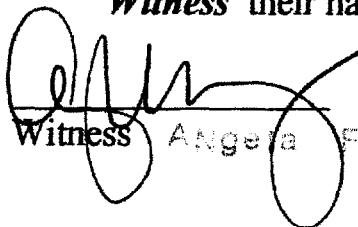

Witness Angela Foley

Gary W. Smith

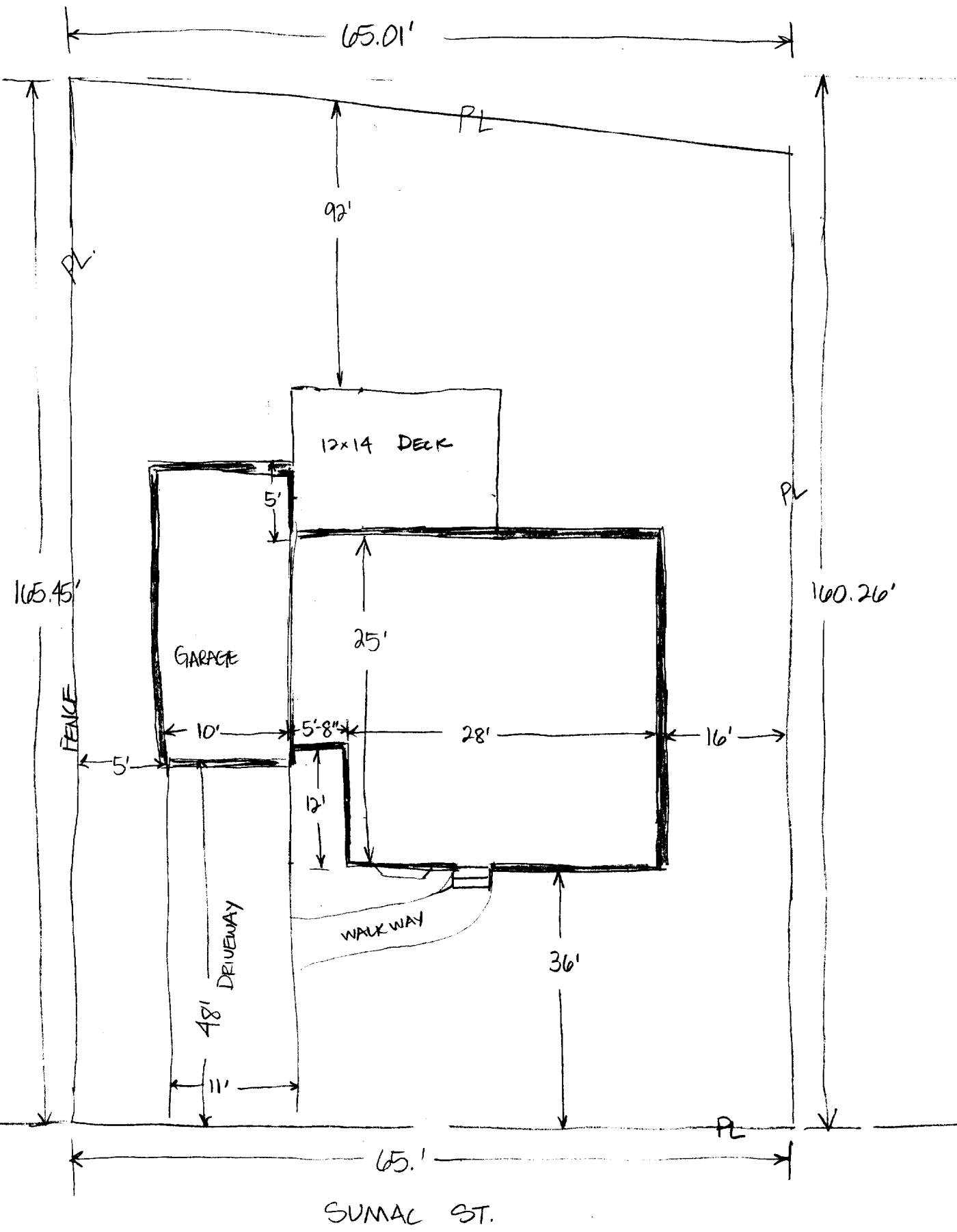

Judith Ann Smith

**State of Maine,
County of Cumberland**

March 15, 2000

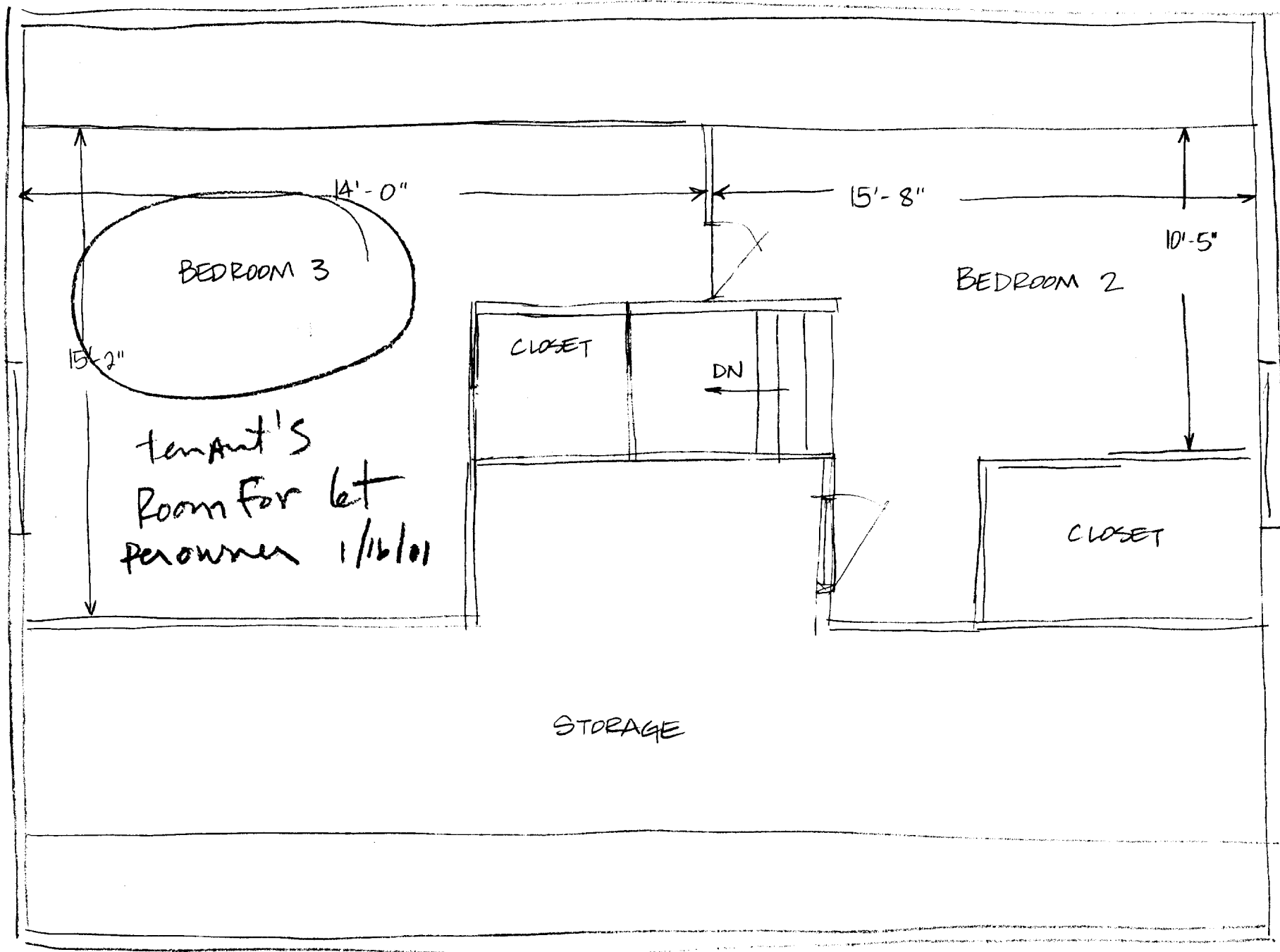

PLOT PLAN
 36 SUMAC ST
 PORTLAND, ME 04103



1st FLOOR

36 SUMAC ST
 PORTLAND, ME 04103

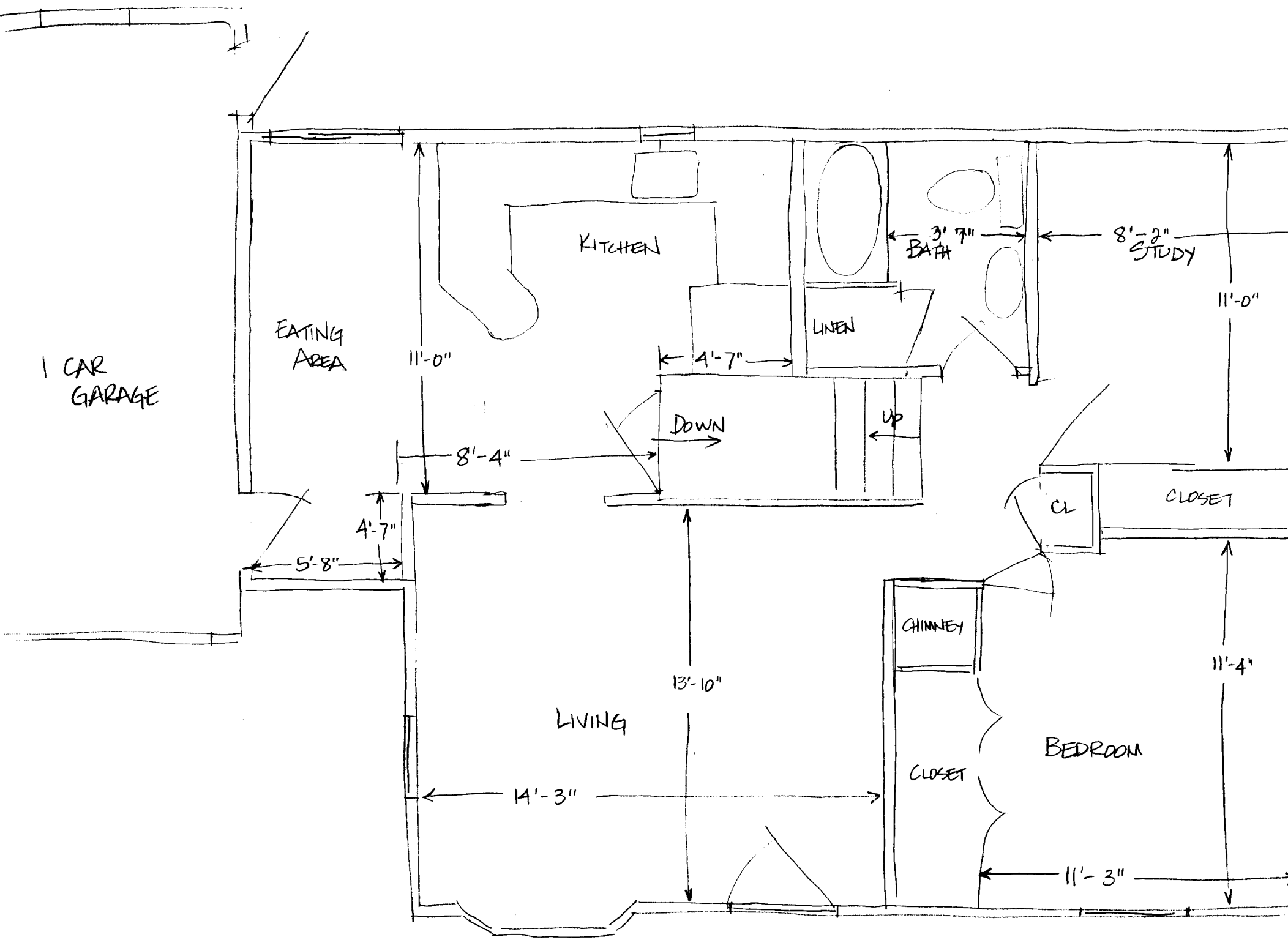

1ST FLOOR

36 SUMAC ST
 PORTLAND, ME 04103