

**City of Portland, Maine - Building or Use Permit Application**  
 389 Congress Street, 04101 Tel: (207) 874-8703, Fax: (207) 874-8716

**PERMIT ISSUED**

Permit No: 01-1497	Issue Date: JAN 17 2002	CBL: 377 E012001
-----------------------	----------------------------	---------------------

Location of Construction: 51 Bramblewood Dr	Owner Name: Saufley William E &	Owner Address: 51 Bramblewood Dr	Phone: 878-2479
Business Name: n/a	Contractor Name: A.E. Brown Inc.	Contractor Address: 14 Anchorage Pl. South Portland	Phone: 2077996435
Lessee/Buyer's Name n/a	Phone: n/a	Permit Type: Additions - Dwellings	Zone: R2

Past Use: Single Family	Proposed Use: Single Family	Permit Fee: \$246.00	Cost of Work: \$36,400.00	CEO District: 2
Proposed Project Description: Addition of master bedroom and bathroom		FIRE DEPT: <input type="checkbox"/> Approved <input type="checkbox"/> Denied N/A	INSPECTION: Use Group: R3 Type: SB Boone 99	

PEDESTRIAN ACTIVITIES DISTRICT (P.A.D.)	
Action: <input type="checkbox"/> Approved <input checked="" type="checkbox"/> Approved w/Conditions <input type="checkbox"/> Denied	Signature: N/A Date:

Permit Taken By: gad	Date Applied For: 12/05/2001	<b>Zoning Approval</b>	
-------------------------	---------------------------------	------------------------	--

1. This permit application does not preclude the Applicant(s) from meeting applicable State and Federal Rules. 2. Building permits do not include plumbing, septic or electrical work. 3. Building permits are void if work is not started within six (6) months of the date of issuance. False information may invalidate a building permit and stop all work..	<b>Special Zone or Reviews</b> <input type="checkbox"/> Shoreland <input type="checkbox"/> Wetland <input type="checkbox"/> Flood Zone <input type="checkbox"/> Subdivision <input type="checkbox"/> Site Plan Maj <input type="checkbox"/> Minor <input type="checkbox"/> MM <input type="checkbox"/> Date: 1/7/01	<b>Zoning Appeal</b> <input type="checkbox"/> Variance <input type="checkbox"/> Miscellaneous <input type="checkbox"/> Conditional Use <input type="checkbox"/> Interpretation <input type="checkbox"/> Approved <input type="checkbox"/> Denied Date: 1/7/01	<b>Historic Preservation</b> <input checked="" type="checkbox"/> Not in District or Landmark <input type="checkbox"/> Does Not Require Review <input type="checkbox"/> Requires Review <input type="checkbox"/> Approved <input type="checkbox"/> Approved w/Conditions <input type="checkbox"/> Denied Date: 1/7/01
--	--	--	---

**CERTIFICATION**

I hereby certify that I am the owner of record of the named property, or that the proposed work is authorized by the owner of record and that I have been authorized by the owner to make this application as his authorized agent and I agree to conform to all applicable laws of this jurisdiction. In addition, if a permit for work described in the application is issued, I certify that the code official's authorized representative shall have the authority to enter all areas covered by such permit at any reasonable hour to enforce the provision of the code(s) applicable to such permit.

SIGNATURE OF APPLICANT \_\_\_\_\_ ADDRESS \_\_\_\_\_ DATE \_\_\_\_\_ PHONE \_\_\_\_\_

RESPONSIBLE PERSON IN CHARGE OF WORK, TITLE \_\_\_\_\_ DATE \_\_\_\_\_ PHONE \_\_\_\_\_

01-1497

# All Purpose Building Permit Application

If you or the property owner owes real estate or personal property taxes or user charges on any property within the City, payment arrangements must be made before permits of any kind are accepted.

Location/Address of Construction: 31 BRAMELEWOOD DRIVE, PORTLAND 04103		
Total Square Footage of Proposed Structure 1664 + 484 = 2148	Square Footage of Lot 14,900	
Tax Assessor's Chart, Block & Lot Chart#      Block#      Lot#  377 - E - 12	Owner: William & Leigh Saufley	Telephone: 207-878-2479
Applicant name, address & telephone:		Cost Of Work: \$ 36,400. <del>36,400.</del> Fee: \$ 246.00
Current use: <u>Single Family Residence</u>		
If the location is currently vacant, what was prior use: _____		
Approximately how long has it been vacant: _____		
Proposed use: <u>Single Family Residence</u>		
Project description: Addition of master bedroom and installation of full bathroom.		
Contractor's name, address & telephone: A.E. Brown Co., Inc., 14 Anchorage Place, South Portland, ME 04106 207-799-6435		
Who should we contact when the permit is ready: <u>FABR PROZON</u>		
Mailing address: <u>SAME AS ABOVE</u> ** Call		
Phone: <u>799-6435</u>		

IF THE REQUIRED INFORMATION IS NOT INCLUDED IN THE SUBMISSIONS THE PERMIT WILL BE AUTOMATICALLY DENIED AT THE DISCRETION OF THE BUILDING/PLANNING DEPARTMENT, WE MAY REQUIRE ADDITIONAL INFORMATION IN ORDER TO APPROVE THIS PERMIT.

I hereby certify that I am the Owner of record of the named property, or that the owner of record authorizes the proposed work and that I have been authorized by the owner to make this application as his/her authorized agent. I agree to conform to all applicable laws of this jurisdiction. In addition, if a permit for work described in this application is issued, I certify that the Code Official's authorized representative shall have the authority to enter all areas covered by this permit at any reasonable hour to enforce the provisions of the codes applicable to this permit.

Signature of applicant: <u>Emil Prozon</u>	Date: <u>11/15/01</u>
--	-----------------------

This is not a permit, you may not commence ANY work until the permit is issued

DEPT. OF BUILDING INSPECTION  
CITY OF PORTLAND, ME  
12/5/01  
Gangb  
DEC 5 2001

(3) 1 3/4" x 11 1/4" LVL w/ 1/4" FILLER

2x6 STUDD @ 24" O.C. @ FRONT WALL ON

8" POURED CONCRETE WALL

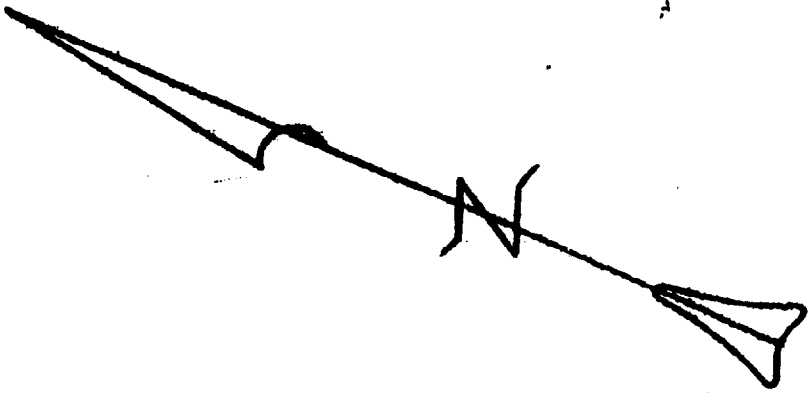
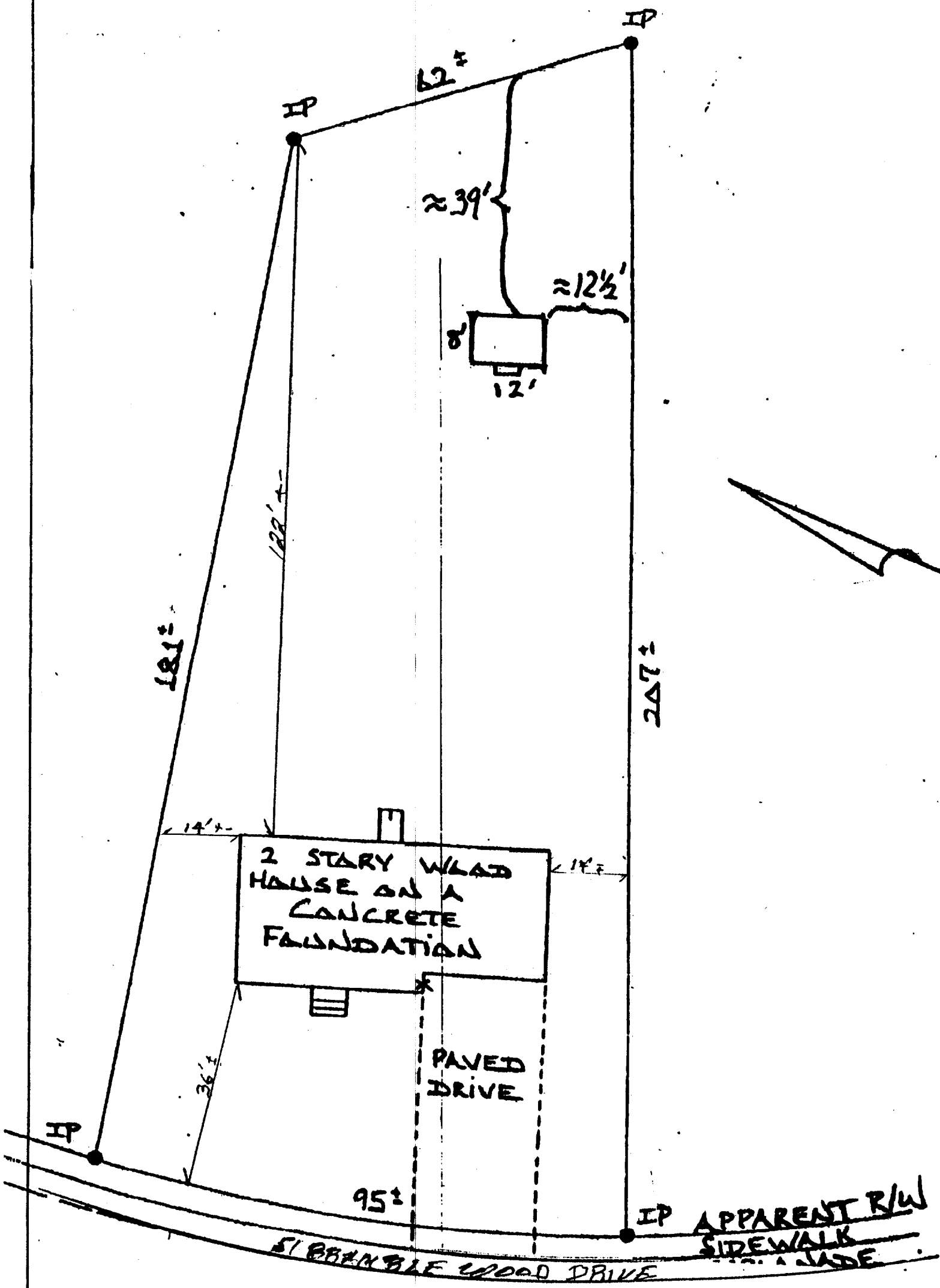

SKOFLEY  
 PLOT PLAN 6/90

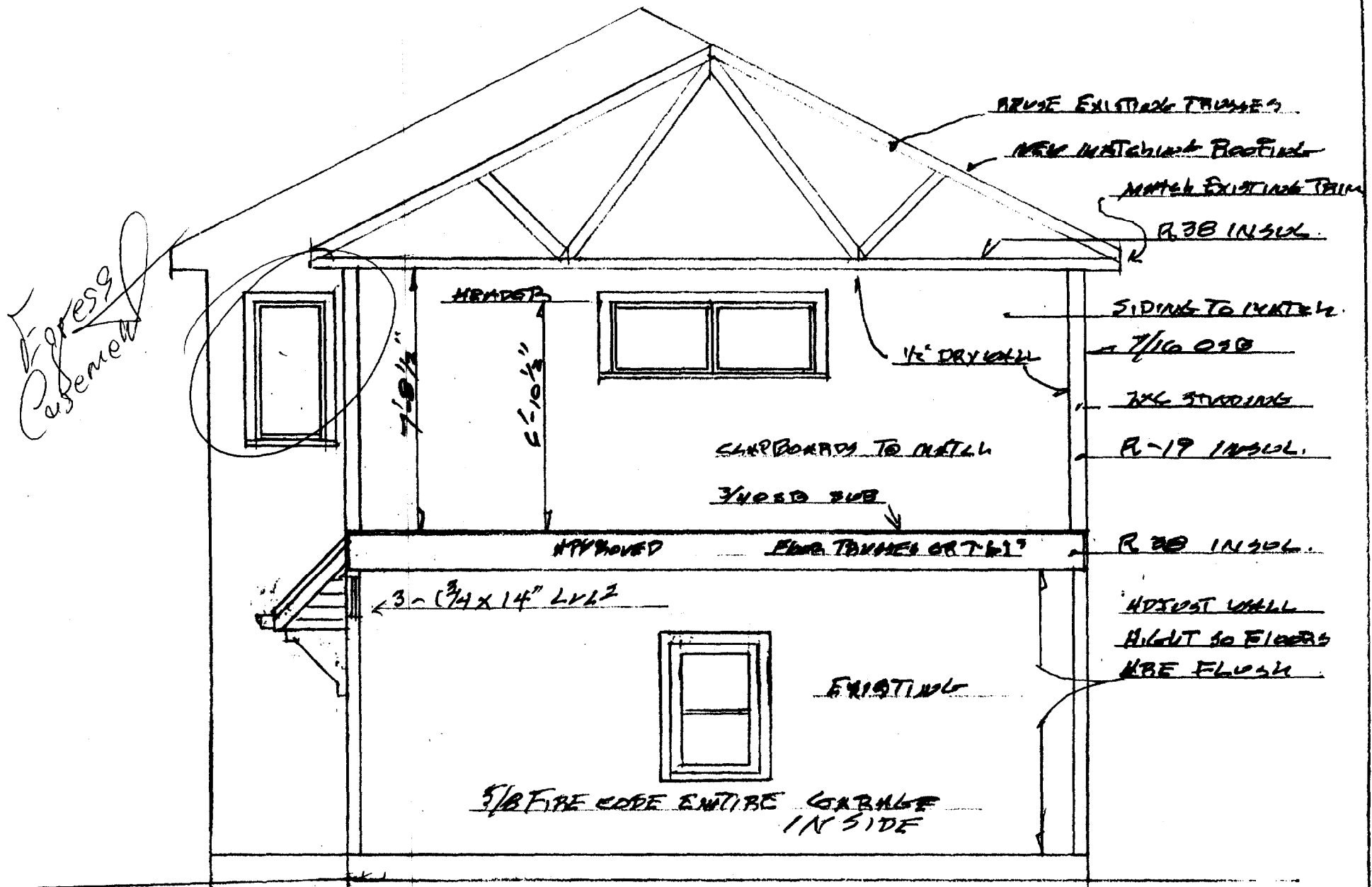

Right End 1/4 Scale  
Framing

SHALEY RESIDENCE	
2 OF 3	10-13-01

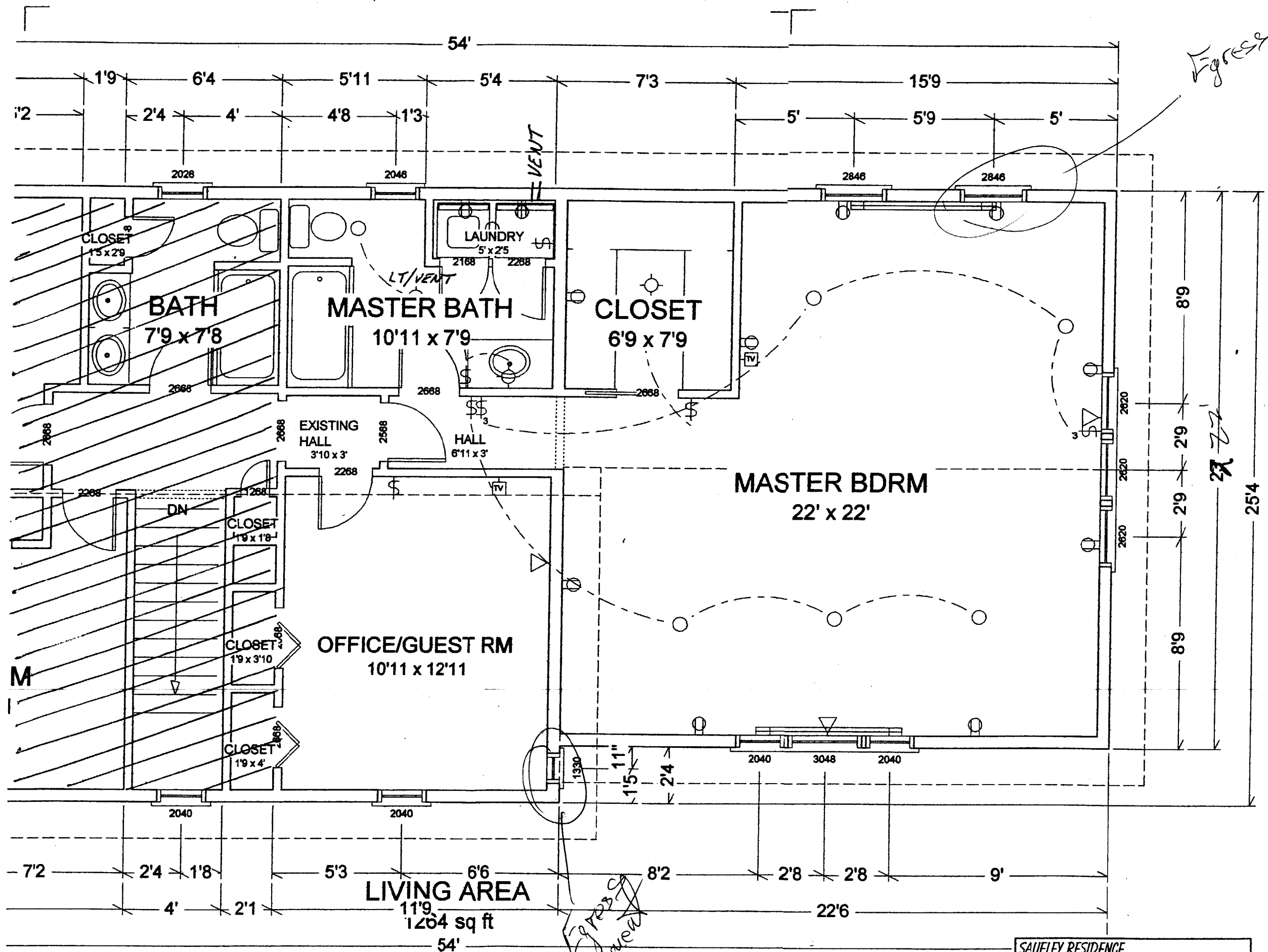

*Fig 1239*

*Fig 1239  
Case*

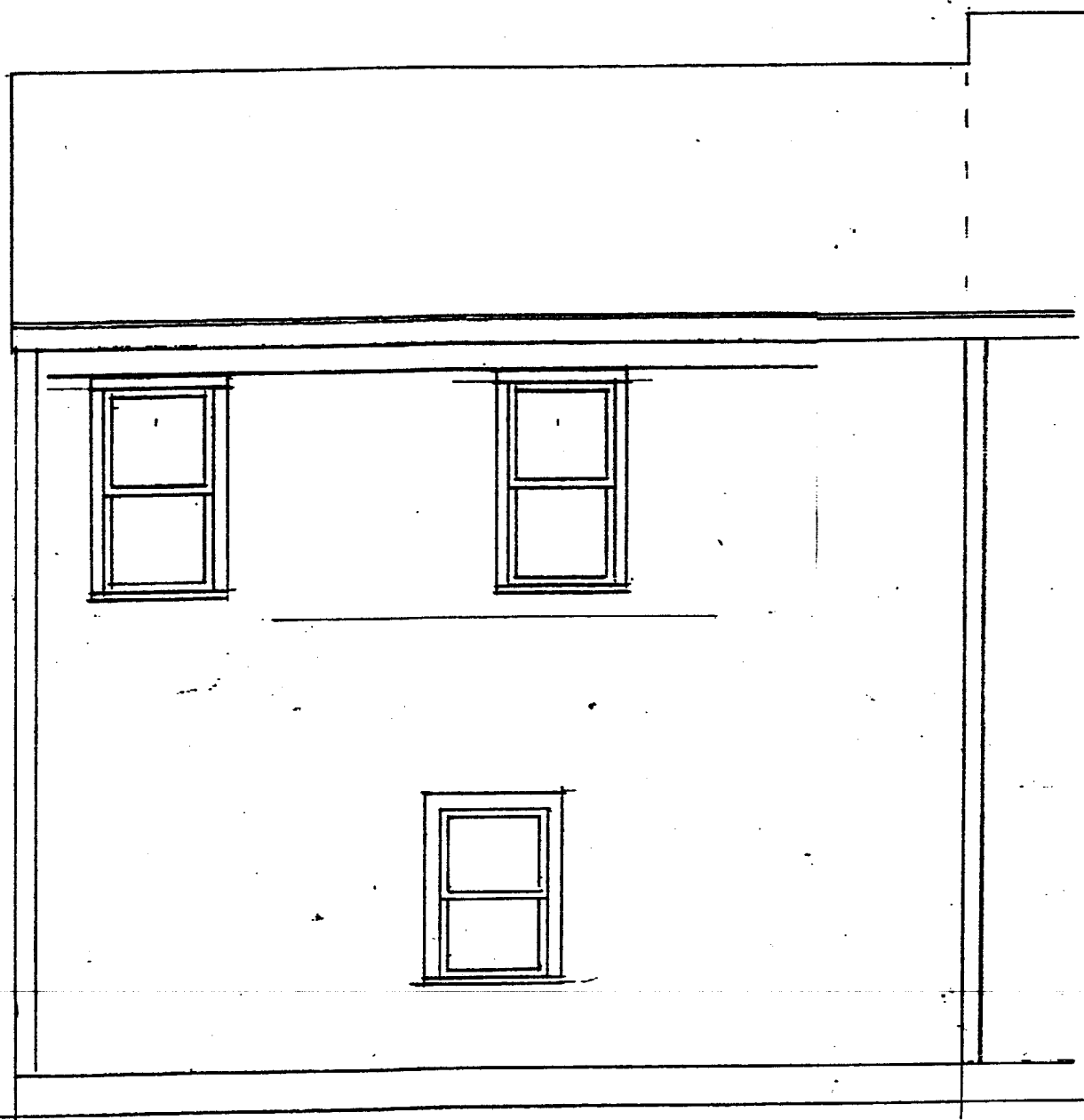

REAR ELEVATION



FRONT ELEVATION