

DEPT. OF BUILDING INSPECTION
CITY OF PORTLAND, ME

28 2006

RECEIVED

EXISTING HOUSE

- ELECTRICAL KEY**
- 1. WALL SWITCH
 - 2. RECEPTACLE
 - 3. OUTLET
 - 4. FLOOR SWITCH
 - 5. RECEPTACLE
 - 6. RECEPTACLE
 - 7. RECEPTACLE
 - 8. RECEPTACLE
 - 9. RECEPTACLE
 - 10. RECEPTACLE
 - 11. RECEPTACLE
 - 12. RECEPTACLE
 - 13. RECEPTACLE
 - 14. RECEPTACLE
 - 15. RECEPTACLE
 - 16. RECEPTACLE
 - 17. RECEPTACLE
 - 18. RECEPTACLE
 - 19. RECEPTACLE
 - 20. RECEPTACLE
 - 21. RECEPTACLE
 - 22. RECEPTACLE
 - 23. RECEPTACLE
 - 24. RECEPTACLE
 - 25. RECEPTACLE
 - 26. RECEPTACLE
 - 27. RECEPTACLE
 - 28. RECEPTACLE
 - 29. RECEPTACLE
 - 30. RECEPTACLE
 - 31. RECEPTACLE
 - 32. RECEPTACLE
 - 33. RECEPTACLE
 - 34. RECEPTACLE
 - 35. RECEPTACLE
 - 36. RECEPTACLE
 - 37. RECEPTACLE
 - 38. RECEPTACLE
 - 39. RECEPTACLE
 - 40. RECEPTACLE
 - 41. RECEPTACLE
 - 42. RECEPTACLE
 - 43. RECEPTACLE
 - 44. RECEPTACLE
 - 45. RECEPTACLE
 - 46. RECEPTACLE
 - 47. RECEPTACLE
 - 48. RECEPTACLE
 - 49. RECEPTACLE
 - 50. RECEPTACLE

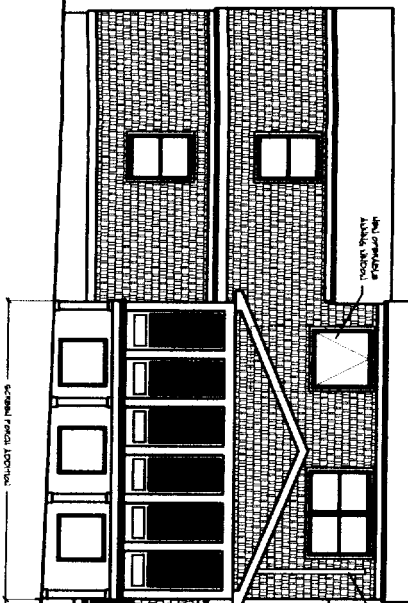
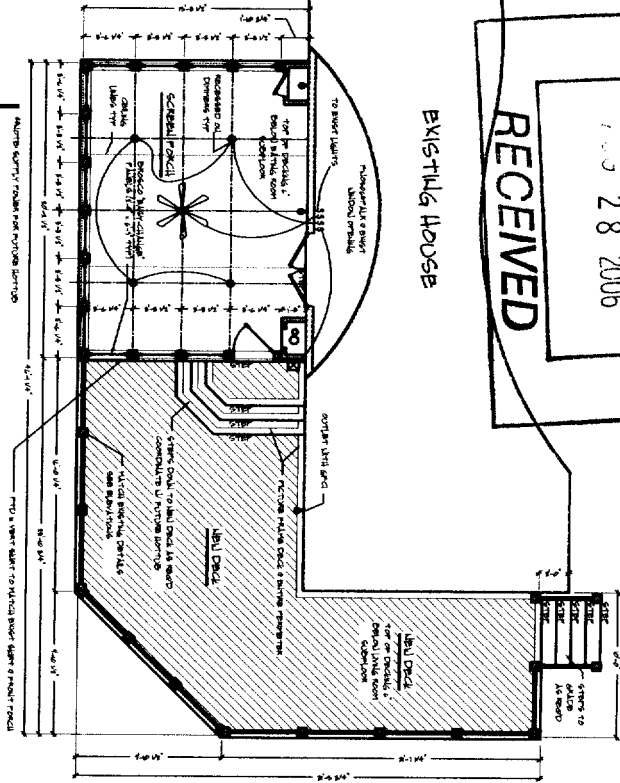

FRONT ELEVATION

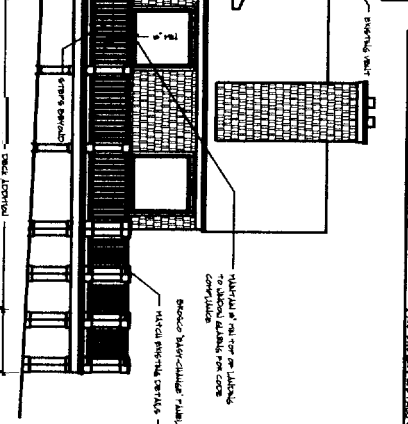

REAR ELEVATION

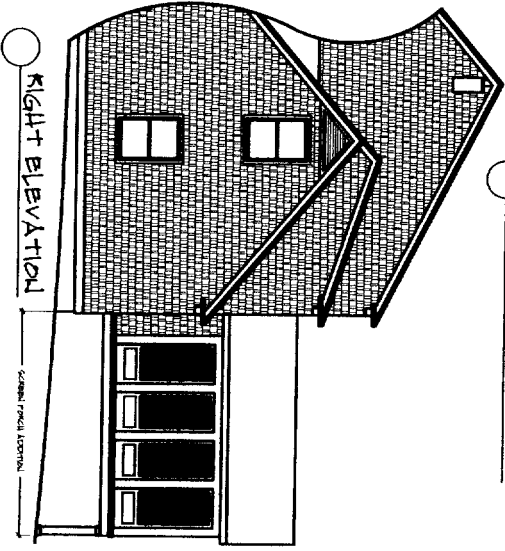

RIGHT ELEVATION



LEFT ELEVATION

REVISIONS

| NO. | DATE | DESCRIPTION |
|-----|------|-------------|
| 1 | | |
| 2 | | |
| 3 | | |
| 4 | | |
| 5 | | |
| 6 | | |
| 7 | | |
| 8 | | |
| 9 | | |
| 10 | | |
| 11 | | |
| 12 | | |
| 13 | | |
| 14 | | |
| 15 | | |
| 16 | | |
| 17 | | |
| 18 | | |
| 19 | | |
| 20 | | |
| 21 | | |
| 22 | | |
| 23 | | |
| 24 | | |
| 25 | | |
| 26 | | |
| 27 | | |
| 28 | | |
| 29 | | |
| 30 | | |
| 31 | | |
| 32 | | |
| 33 | | |
| 34 | | |
| 35 | | |
| 36 | | |
| 37 | | |
| 38 | | |
| 39 | | |
| 40 | | |
| 41 | | |
| 42 | | |
| 43 | | |
| 44 | | |
| 45 | | |
| 46 | | |
| 47 | | |
| 48 | | |
| 49 | | |
| 50 | | |

376A 39

A1

- PRELIMINARY DESIGN (NOT CLIENT REVIEWED)
- DESIGN DEVELOPMENT (NOT CLIENT REVIEWED) AND COST ESTIMATING
- CONTRACT DOCUMENTS (NOT GENERAL CONTRACTOR REVIEWED)

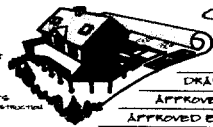

CUSTOM CONCEPTS, LLC.
486 U.S. ROUTE 1, BOX 6 - SCARBOROUGH, MAINE 04074
TEL: (207) 889-0000 FAX: (207) 889-0001

JOB: ADDITION AND RENOVATIONS TO THE HYMAN RESIDENCE

DRAWING: FLOORPLAN AND ELEVATIONS

APPROVED BY:

APPROVED BY:

JOB NUMBER: 204-06
SCALE: 1/4" = 1'-0" O.S.D.
UPDATED: 04/06
DRAWN BY: AJK

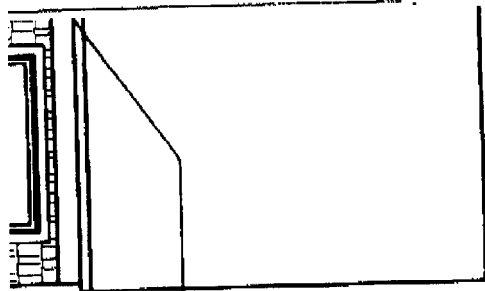

MAINTAIN 10" MIN TOP OF LANDING
TO WINDOW GLASS FOR CODE
COMPLIANCE

PROCEED 'EAST-CHANGE' PANELS

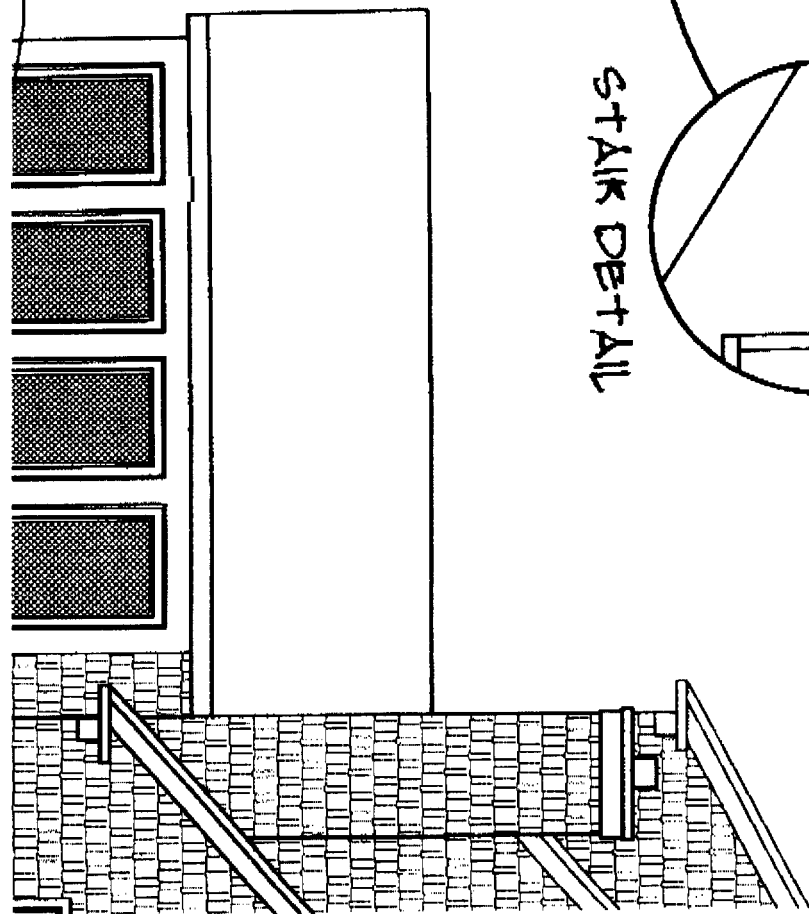

DECK RAILING DETAIL

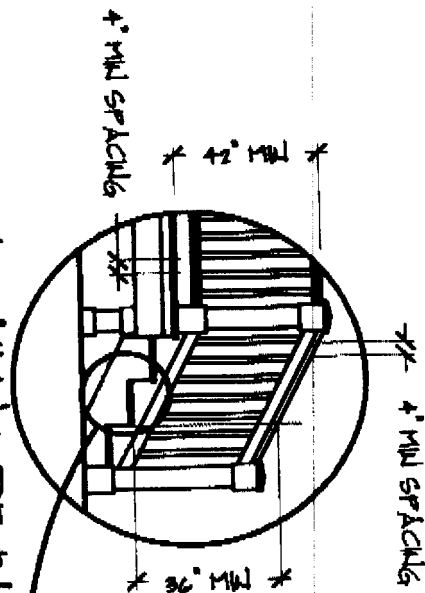

STAIR DETAIL

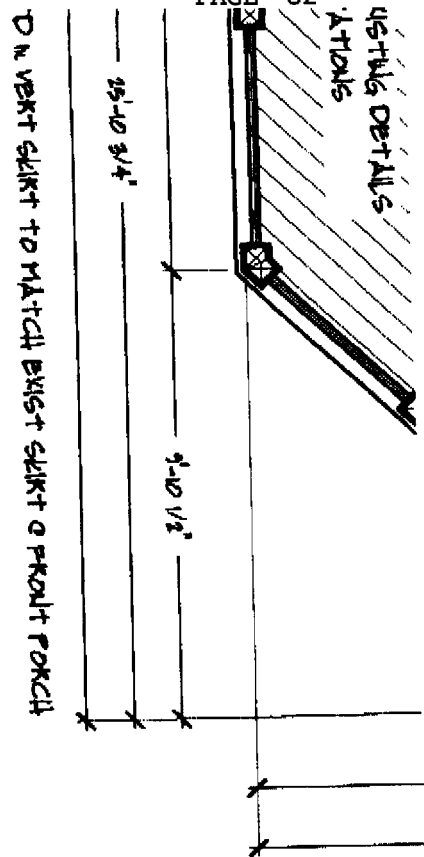
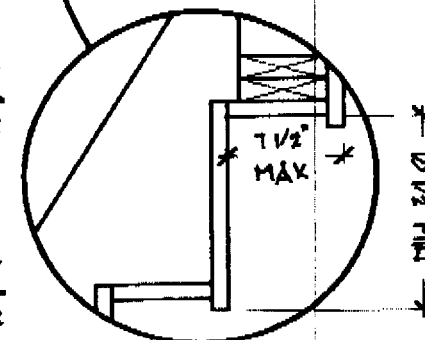

RIGHT ELEVATION

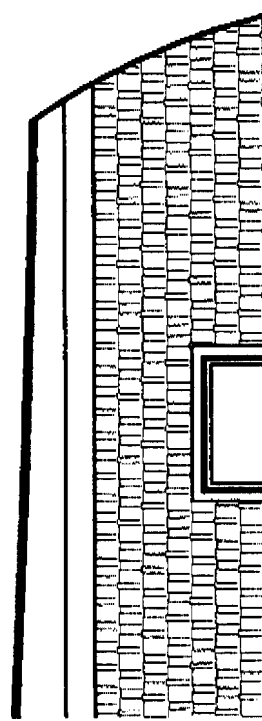

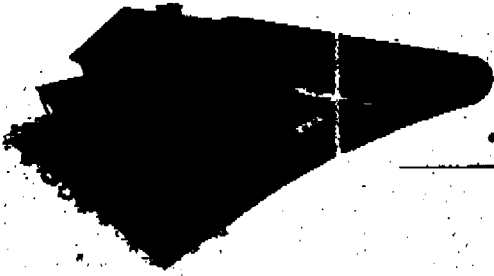

CUSTOM CONCEPTS INC.

• Architectural Design • Custom Homes & Additions • For Builders & Homeowners

FACSIMILE TRANSMITTAL SHEET

DATE: 9/26/06

TO: TOM ~~W~~

FROM: ANDREW COLLET

RE: HYMAN RESIDENCE

~~RE~~ NOTE: "2X10 L509B2" IS
LABELED ON THE FRAMING PLAN
WHICH IS NOT ENCLOSED.

FAX #: (207) 874-8716

TOTAL NUMBER OF PAGES INCLUSIVE OF COVER:

Note: This fax is intended for the above stated only. If you have received this fax in error, please call Custom Concepts at (207) 883-0083. This information is confidential.