



1



2



3



4

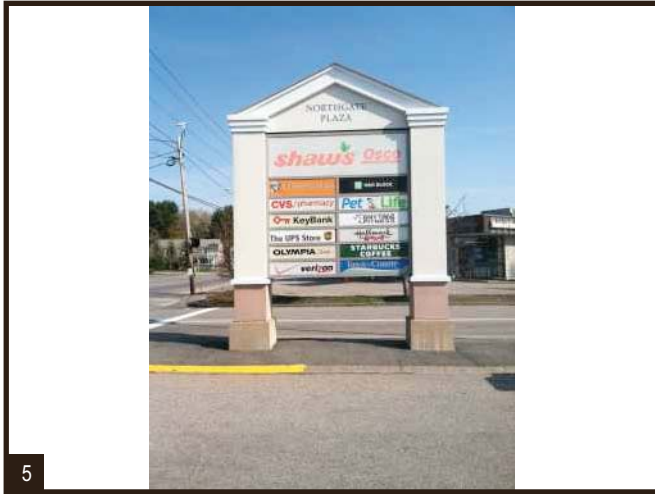

5



6

NOTES:

Drawing prepared by: **OVERVIEW PHOTOS**

Location: 111 Auburn St
Portland, ME 04103

File Path: ...ACCOUNTS\CVS pharmacy\Locations 2015\Project 3018\329_Portland_ME_R1

Proj #: 3018
Loc #: 329



Drawing prepared for:

Rev #:	Req#:	Date:	Req. By:	Drawn By:	Revision Description:	Rev #:	Req#:	Date:	Req. By:	Drawn By:
Original	212950	06/19/15	JB	JRA		Rev 6	000000	00/00/00	XXX	XXX
Rev 1	223059	11/17/15	JB	NLR	Placement of sign 5 updated	Rev 7	000000	00/00/00	XXX	XXX
Rev -	223957	12/03/15	JB	NLR	Placement of sign 5 updated Per Customer Request	Rev 8	000000	00/00/00	XXX	XXX
Rev 2	000000	00/00/00	XXX	XXX		Rev 9	000000	00/00/00	XXX	XXX
Rev 3	000000	00/00/00	XXX	XXX						
Rev 4	000000	00/00/00	XXX	XXX						
Rev 5	000000	00/00/00	XXX	XXX						

Pg.3

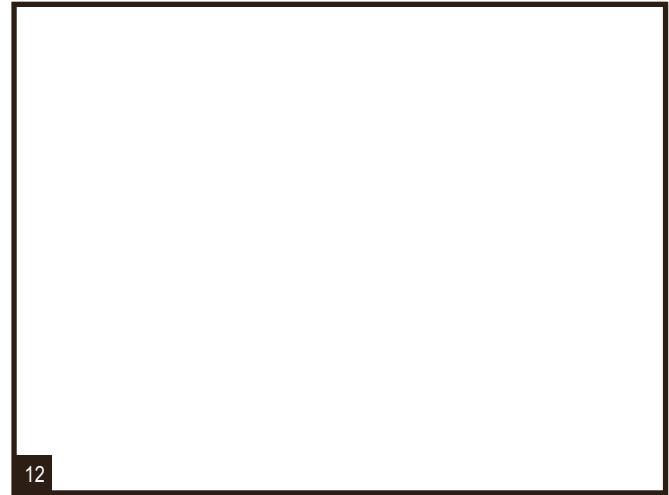
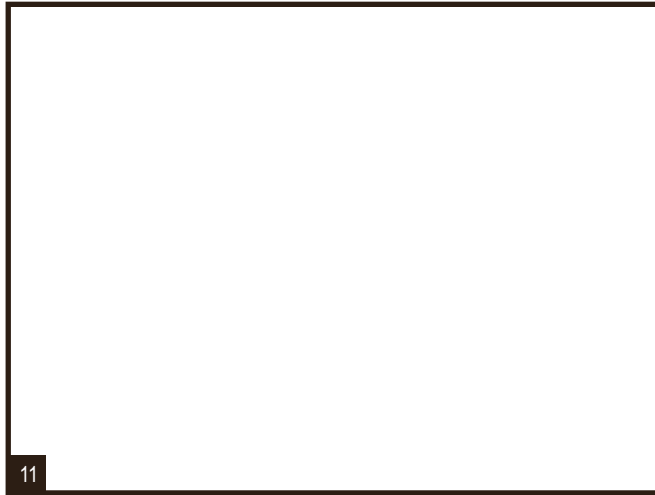

NOTES:

Drawing prepared by: **OVERVIEW PHOTOS**

Location: 111 Auburn St
Portland, ME 04103

File Path: ...ACCOUNTS\CVS pharmacy\Locations 2015\Project 3018\329_Portland_ME_R1

Proj #: 3018
Loc #: 329



Rev #:	Req#:	Date:	Req. By:	Drawn By:	Revision Description:	Rev #:	Req#:	Date:	Req. By:	Drawn By:
Original	212950	06/19/15	JB	JRA						
Rev 1	223059	11/17/15	JB	NLR	Placement of sign 5 updated	Rev 6	000000	00/00/00	XXX	XXX
Rev -	223957	12/03/15	JB	NLR	Placement of sign 5 updated Per Customer Request	Rev 7	000000	00/00/00	XXX	XXX
Rev 2	000000	00/00/00	XXX	XXX		Rev 8	000000	00/00/00	XXX	XXX
Rev 3	000000	00/00/00	XXX	XXX		Rev 9	000000	00/00/00	XXX	XXX
Rev 4	000000	00/00/00	XXX	XXX						
Rev 5	000000	00/00/00	XXX	XXX						

Drawings are the exclusive property of ICON. Any unauthorized use or duplication is not permitted.

Pg.4



13



14



15

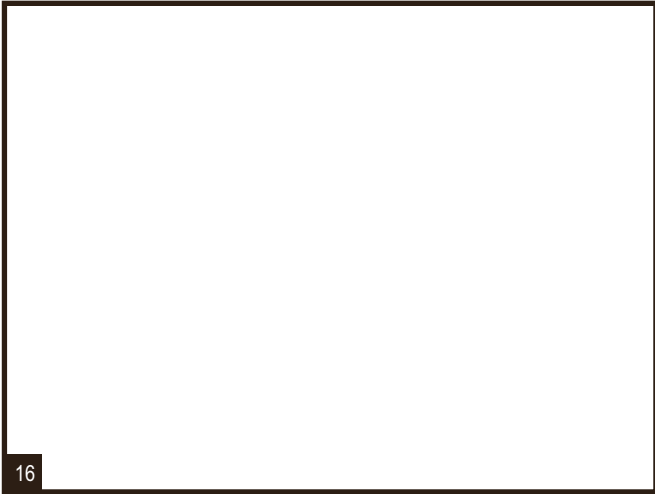

16

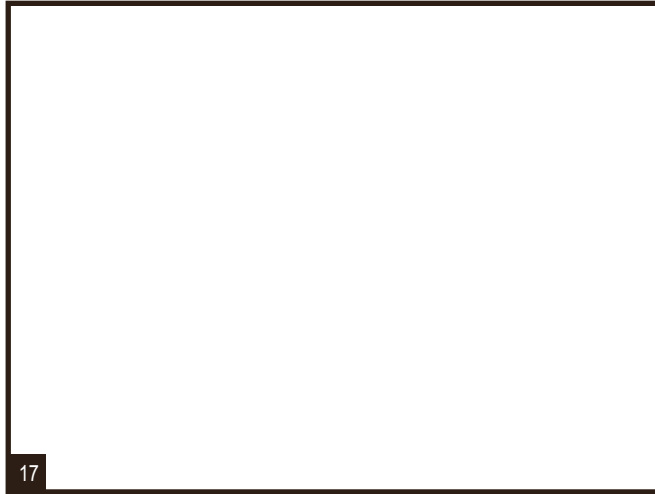

17

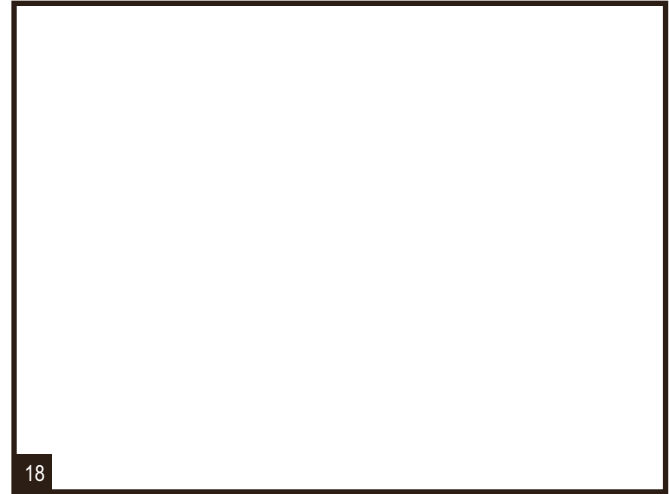

18

NOTES: _____

Drawing prepared by: **COMPETITION PHOTOS**

Location: 111 Auburn St
 Portland, ME 04103

File Path: ...ACCOUNTS\CVS pharmacy\Locations 2015\Project 3018\329_Portland_ME_R1

Proj #: 3018
 Loc #: 329



Rev #:	Req#:	Date:	Req. By:	Drawn By:	Revision Description:	Rev #:	Req#:	Date:	Req. By:	Drawn By:
Original	212950	06/19/15	JB	JRA						
Rev 1	223059	11/17/15	JB	NLR	Placement of sign 5 updated	Rev 6	000000	00/00/00	XXX	XXX
Rev -	223957	12/03/15	JB	NLR	Placement of sign 5 updated Per Customer Request	Rev 7	000000	00/00/00	XXX	XXX
Rev 2	000000	00/00/00	XXX	XXX		Rev 8	000000	00/00/00	XXX	XXX
Rev 3	000000	00/00/00	XXX	XXX		Rev 9	000000	00/00/00	XXX	XXX
Rev 4	000000	00/00/00	XXX	XXX						
Rev 5	000000	00/00/00	XXX	XXX						



Existing Signage - Elevation

Existing Sign #1
 CVS/Pharmacy Multi-Tenant Sign w/ EMB
 Illuminated

S/F D/F
 Yes No



Proposed Signage - Elevation

Proposed Signage

Not To Scale Unless Noted



20.0 SQ.FT. QTY: 2

1 24"x120" TEMPORARY "MC" BANNER Scale: 1/8"=1'-0"

Drawing prepared by:

RECOMMENDATION

Drawing prepared for:



Location: 111 Auburn St
 Portland, ME 04103
 File Path: ...ACCOUNTS\CVS pharmacy\Locations 2015\Project 3018\329_Portland_ME_R1

Proj #: 3018
 Loc #: 329



Rev #:	Req#:	Date:	Req. By:	Drawn By:	Revision Description:	Rev #:	Req#:	Date:	Req. By:	Drawn By:
Original	212950	06/19/15	JB	JRA						
Rev 1	223059	11/17/15	JB	NLR	Placement of sign 5 updated	Rev 6	000000	00/00/00	XXX	XXX
Rev -	223957	12/03/15	JB	NLR	Placement of sign 5 updated Per Customer Request	Rev 7	000000	00/00/00	XXX	XXX
Rev 2	000000	00/00/00	XXX	XXX		Rev 8	000000	00/00/00	XXX	XXX
Rev 3	000000	00/00/00	XXX	XXX		Rev 9	000000	00/00/00	XXX	XXX
Rev 4	000000	00/00/00	XXX	XXX						
Rev 5	000000	00/00/00	XXX	XXX						

Drawings are the exclusive property of ICON. Any unauthorized use or duplication is not permitted.



Existing Signage - Elevation

Existing Sign #2
 Multi-Tenant Pylon S/F D/F
 Illuminated Yes No

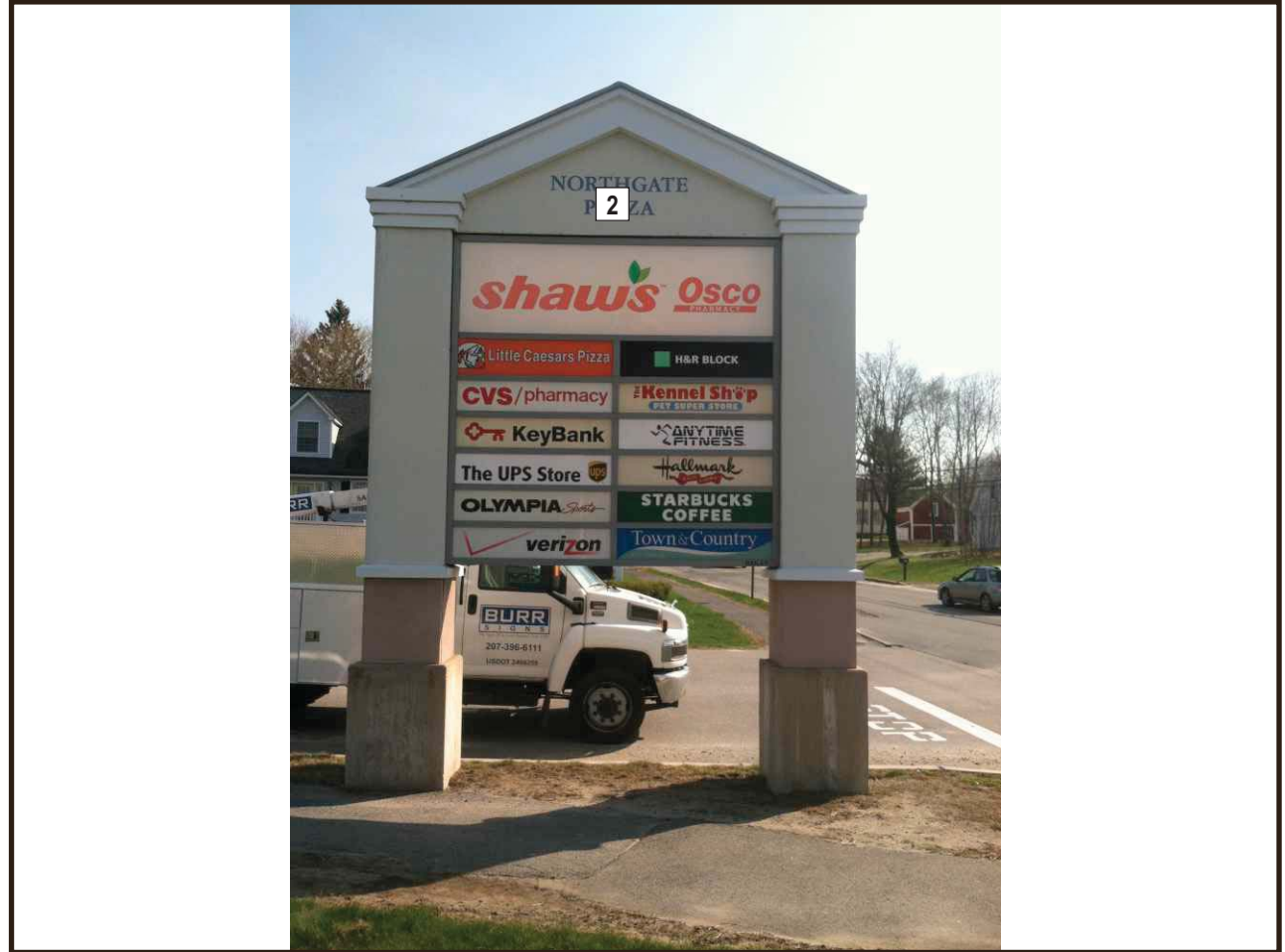

Proposed Signage - Elevation

Proposed Signage

Not To Scale Unless Noted

**LEAVE EXISTING
AS IS
NO CHANGES**

2 EXISTING ILLUMINATED PYLON SIGN

Drawing prepared by:

RECOMMENDATION

Drawing prepared for:



Location: 111 Auburn St
 Portland, ME 04103
 File Path: ...ACCOUNTS\CVS pharmacy\Locations 2015\Project 3018\329_Portland_ME_R1

Proj #: 3018
 Loc #: 329



Rev #:	Req#:	Date:	Req. By:	Drawn By:	Revision Description:	Rev #:	Req#:	Date:	Req. By:	Drawn By:
Original	212950	06/19/15	JB	JRA						
Rev 1	223059	11/17/15	JB	NLR	Placement of sign 5 updated	Rev 6	000000	00/00/00	XXX	XXX
Rev -	223957	12/03/15	JB	NLR	Placement of sign 5 updated Per Customer Request	Rev 7	000000	00/00/00	XXX	XXX
Rev 2	000000	00/00/00	XXX	XXX		Rev 8	000000	00/00/00	XXX	XXX
Rev 3	000000	00/00/00	XXX	XXX		Rev 9	000000	00/00/00	XXX	XXX
Rev 4	000000	00/00/00	XXX	XXX						
Rev 5	000000	00/00/00	XXX	XXX						



Existing Signage - Elevation

Existing Sign #10

N/A S/F D/F
 Illuminated Yes No



Proposed Signage - Elevation

Proposed Signage

Not To Scale Unless Noted

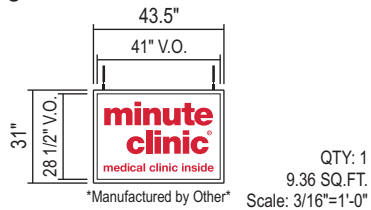

10 STANDARD LED WINDOW BOX SIGN

Drawing prepared by:

RECOMMENDATION

Drawing prepared for:



Location: 111 Auburn St
 Portland, ME 04103
Proj #: 3018
Loc #: 329
File Path: ...ACCOUNTS\CVS pharmacy\Locations 2015\Project 3018\329_Portland_ME_R1



Rev #:	Req#:	Date:	Req. By:	Drawn By:	Revision Description:	Rev #:	Req#:	Date:	Req. By:	Drawn By:
Original	212950	06/19/15	JB	JRA						
Rev 1	223059	11/17/15	JB	NLR	Placement of sign 5 updated	Rev 6	000000	00/00/00	XXX	XXX
Rev -	223957	12/03/15	JB	NLR	Placement of sign 5 updated Per Customer Request	Rev 7	000000	00/00/00	XXX	XXX
Rev 2	000000	00/00/00	XXX	XXX		Rev 8	000000	00/00/00	XXX	XXX
Rev 3	000000	00/00/00	XXX	XXX		Rev 9	000000	00/00/00	XXX	XXX
Rev 4	000000	00/00/00	XXX	XXX						
Rev 5	000000	00/00/00	XXX	XXX						

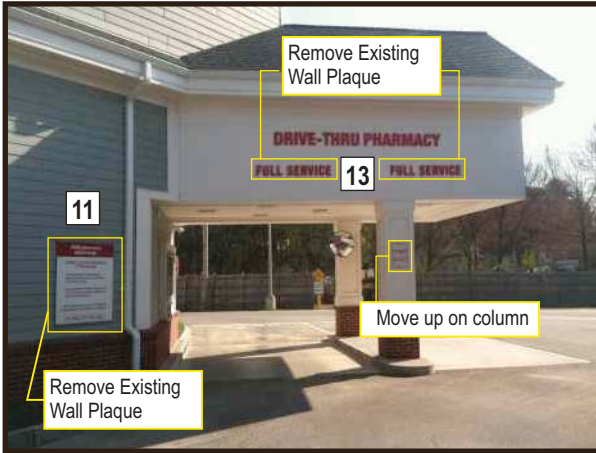

Existing Signage - Elevation

Existing Sign #11 DT Informational Plaque Illuminated	S/F <input checked="" type="checkbox"/> D/F <input type="checkbox"/> Yes <input type="checkbox"/> No <input checked="" type="checkbox"/>
Existing Sign #12 9" DTP FCO Illuminated	S/F <input checked="" type="checkbox"/> D/F <input type="checkbox"/> Yes <input type="checkbox"/> No <input checked="" type="checkbox"/>
Existing Sign #13 7" Full Service FCO Illuminated	S/F <input checked="" type="checkbox"/> D/F <input type="checkbox"/> Yes <input type="checkbox"/> No <input checked="" type="checkbox"/>
Existing Sign #14 Clearance Sign Illuminated	S/F <input type="checkbox"/> D/F <input type="checkbox"/> Yes <input type="checkbox"/> No <input type="checkbox"/>



Proposed Signage - Elevation

Proposed Signage

REMOVE ONLY

LEAVE EXISTING AS IS NO CHANGES

REMOVE ONLY

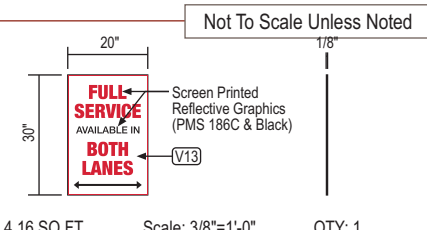

11 EXISTING INFORMATIONAL PLAQUE

12 EXISTING FLAT CUT OUT LETTERS

13 EXISTING FLAT CUT OUT LETTERS

14 DRIVE-THRU REGULATORY PLAQUE

Drawing prepared by:

RECOMMENDATION

Drawing prepared for:



Location: 111 Auburn St
Portland, ME 04103
File Path: ...ACCOUNTS\CVS pharmacy\Locations 2015\Project 3018\329_Portland_ME_R1

Proj #: 3018
Loc #: 329



Rev #:	Req#:	Date:	Req. By:	Drawn By:	Revision Description:	Rev #:	Req#:	Date:	Req. By:	Drawn By:
Original	212950	06/19/15	JB	JRA						
Rev 1	223059	11/17/15	JB	NLR	Placement of sign 5 updated	Rev 6	000000	00/00/00	XXX	XXX
Rev -	223957	12/03/15	JB	NLR	Placement of sign 5 updated Per Customer Request	Rev 7	000000	00/00/00	XXX	XXX
Rev 2	000000	00/00/00	XXX	XXX		Rev 8	000000	00/00/00	XXX	XXX
Rev 3	000000	00/00/00	XXX	XXX		Rev 9	000000	00/00/00	XXX	XXX
Rev 4	000000	00/00/00	XXX	XXX						
Rev 5	000000	00/00/00	XXX	XXX						