



STARBUCKS COFFEE COMPANY
 2401 UTAH AVENUE SOUTH
 SEATTLE, WASHINGTON 98134
 (206) 318-1575

THESE DRAWINGS AND SPECIFICATIONS ARE CONFIDENTIAL AND SHALL REMAIN THE SOLE PROPERTY OF STARBUCKS CORPORATION, WHICH IS THE OWNER OF THE COPYRIGHT IN THIS WORK. THEY SHALL NOT BE REPRODUCED (IN WHOLE OR IN PART), SHARED WITH THIRD PARTIES OR USED IN ANY MANNER ON OTHER PROJECTS OR EXTENSIONS TO THIS PROJECT WITHOUT THE PRIOR WRITTEN CONSENT OF STARBUCKS CORPORATION. THESE DRAWINGS AND SPECIFICATIONS ARE INTENDED TO EXPRESS DESIGN INTENT FOR A PROTOTYPICAL STARBUCKS STORE (WHICH IS SUBJECT TO CHANGE AT ANYTIME) AND DO NOT REFLECT ACTUAL SITE CONDITIONS. NEITHER PARTY SHALL HAVE ANY OBLIGATION NOR LIABILITY TO THE OTHER (EXCEPT STATED ABOVE) UNTIL A WRITTEN AGREEMENT IS FULLY EXECUTED BY BOTH PARTIES.

TPG ARCHITECTURE
 TPG Architecture, LLP
 380 Park Avenue, South, New York, New York 10010
 212 768 0800 212 768 1597 fax
 www.tpgarchitecture.com

Richard L. Lucio, PE

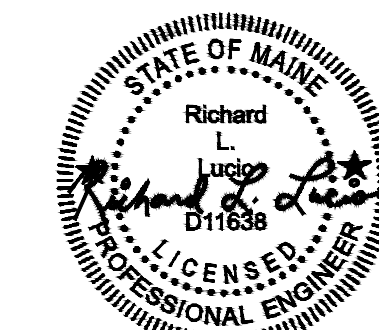

ME License No. 11638
 Engineer of Record

| Revision Schedule | | | |
|-------------------|------|----|-------------|
| Rev | Date | By | Description |
| | | | |
| | | | |
| | | | |

PROJECT NAME: **NORTHGATE PLAZA**
 PROJECT ADDRESS: **91 AUBURN STREET, PORTLAND ME 04103**

STORE #: 2830
 PROJECT #: 22764-021
 HEI PROJECT #: R13-1646.004
 CONCEPT:
 PALETTE:
 ISSUE DATE: 9/19/2013
 DESIGN MANAGER: Eta Kliger
 LEED AP:
 PRODUCTION DESIGNER: AH
 DRAWINGS BY: KAH/CDS/RLI

SHEET TITLE: **PLUMBING DETAILS**
 SCALE: As indicated
 SHEET NUMBER: **P-5001**

HALLBERG ENGINEERING
 Mechanical/Electrical Consulting Engineers
 1750 Commerce Court
 White Bear Lake, MN 55110
 (651) 748-1100 • Fax (651) 748-9370

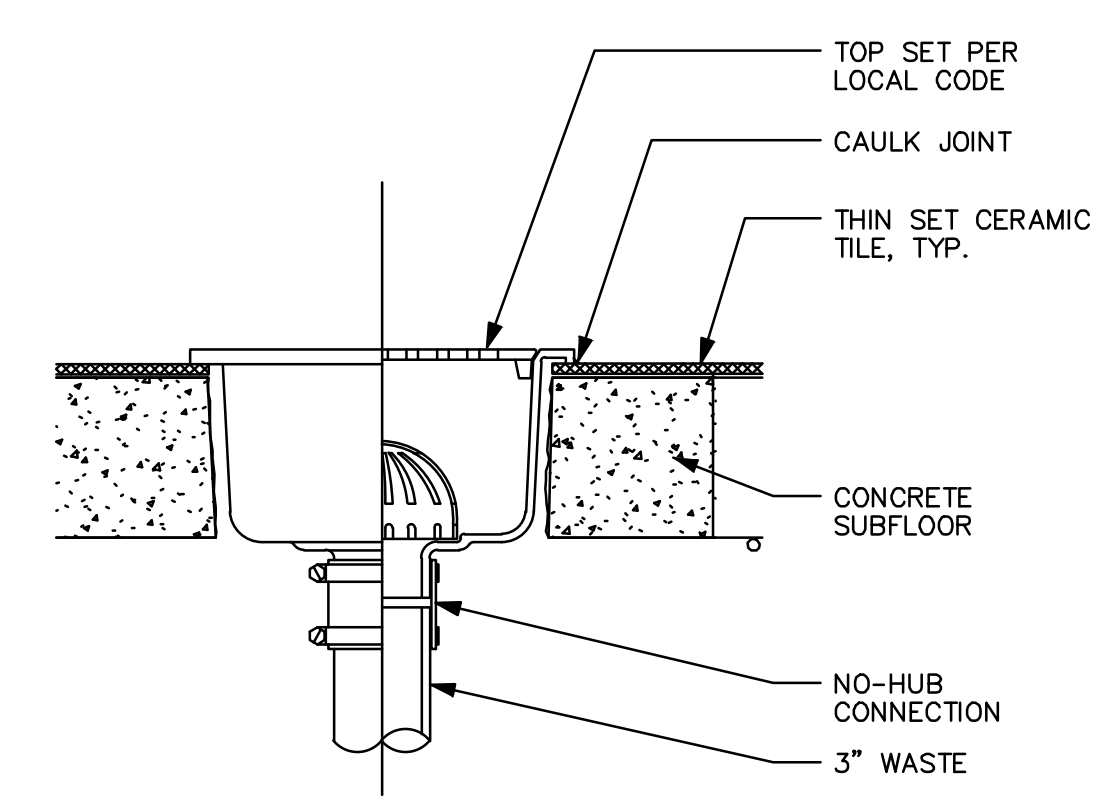

1 FLOOR SINK
NO SCALE

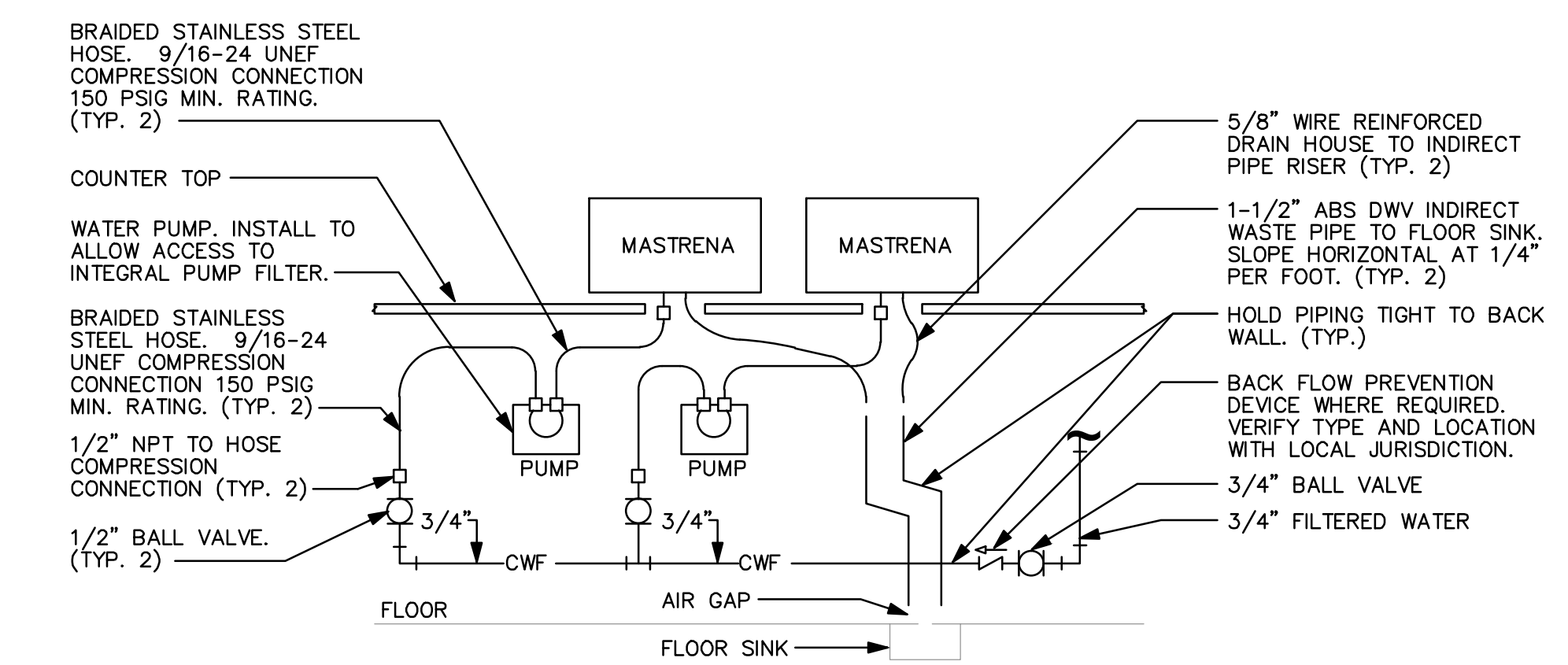

2 MASTRENA (ESPRESSO) GENERAL PIPING CONNECTIONS
NO SCALE

- DETAIL NOTES**
- THIS DETAIL IS SCHEMATIC ONLY. FOR THE LOCATION OF THE COMPONENTS SHOWN AND EXTENT OF THE WORK REQUIRED, SEE THE PLAN DRAWINGS.
 - ALL WATER HOSE SHALL BE THE MINIMUM LENGTH NEEDED AND SUPPORTED AS REQUIRED TO AVOID STRESSING CONNECTIONS AND COILING EXCESSIVE HOSE. ROUTE TO AVOID KINKING AND ALLOW SPACE FOR UNDER COUNTER REFRIGERATOR AND ACCESS TO EQUIPMENT AND VALVES.
 - ALL PIPING SHALL BE HELD TIGHT TO WALLS, SLOPED WHERE REQUIRED AND ROUTED TO ALLOW ACCESS TO EQUIPMENT AND VALVES.
 - ROUTE ALL HORIZONTAL PIPING A MINIMUM OF 6" ABOVE FLOOR.
 - INSTALL PUMP AS SHOWN ON PLANS. COORDINATE LOCATION AND ELEVATION WITH OTHER TRADES. ORIENT PUMP AS REQUIRED TO ALLOW MAINTENANCE.

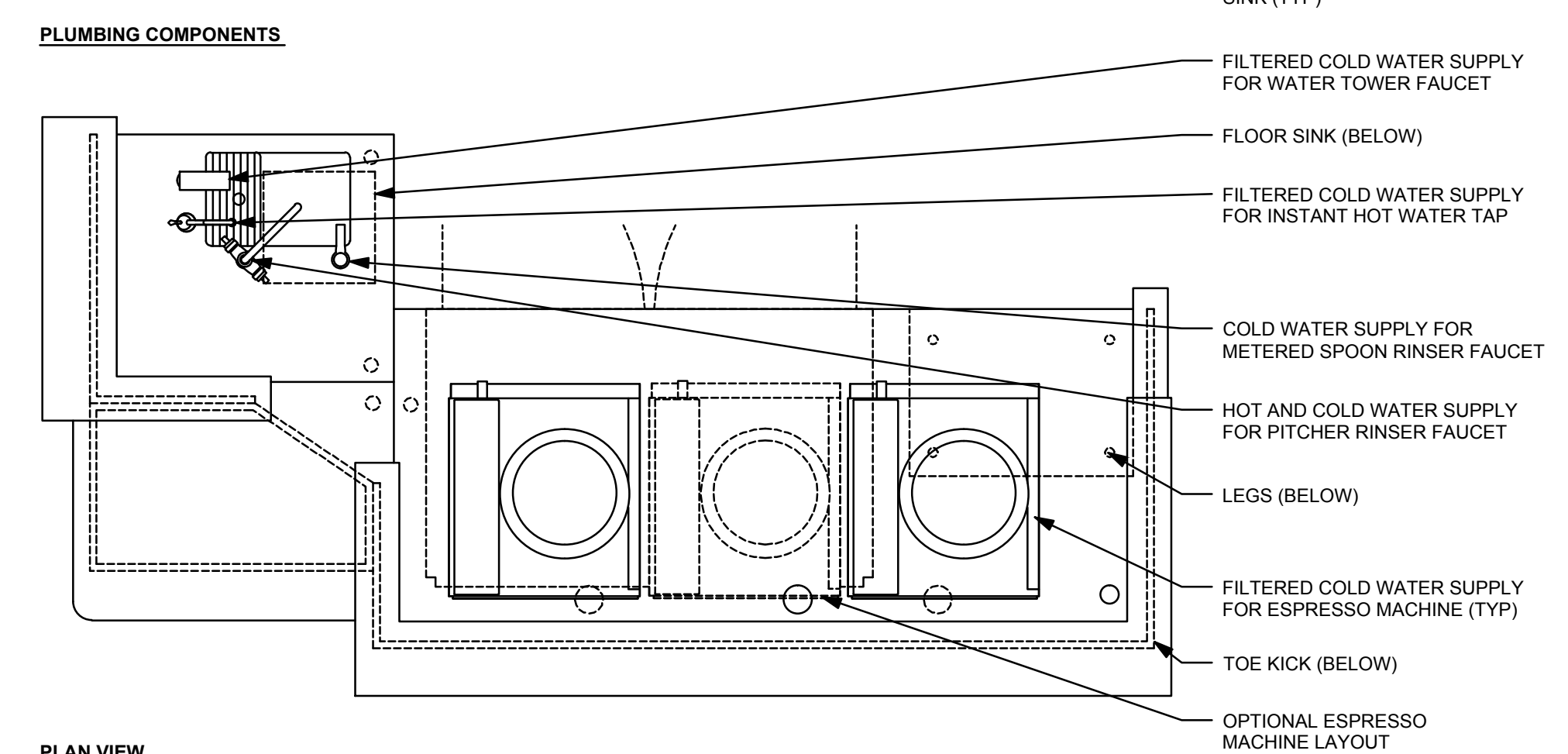
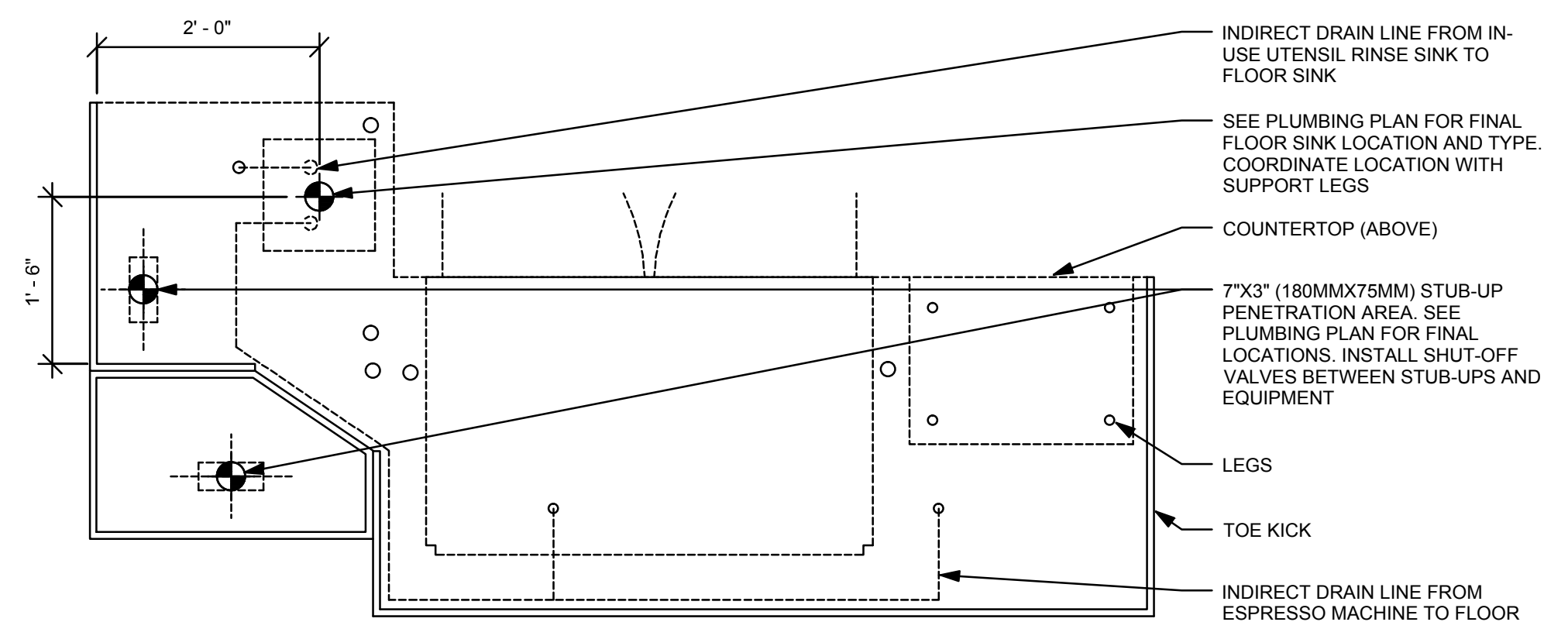

5 ESPRESSO 05 - PLUMBING
3/4" = 1'-0"

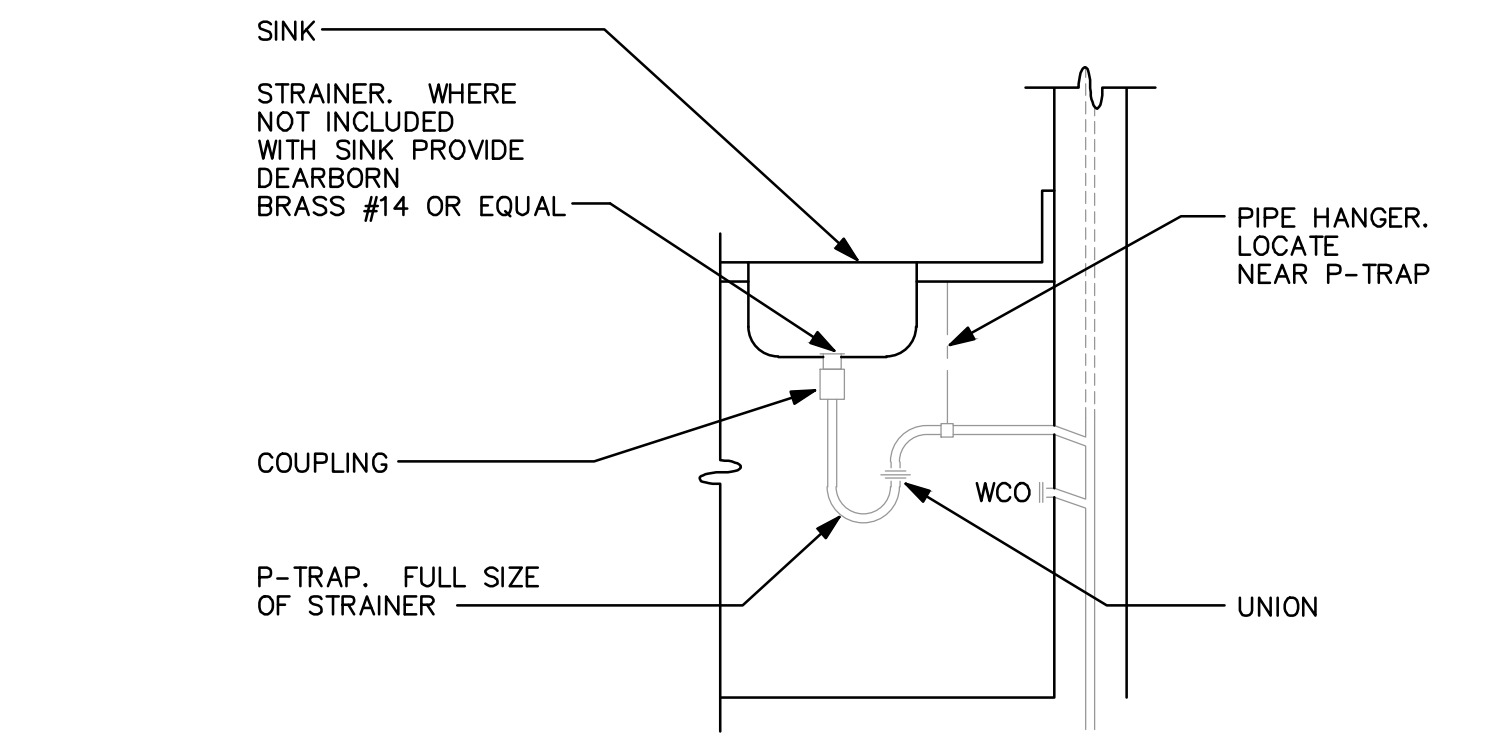

3 SINK CONNECTION - DIRECT WASTE
NO SCALE

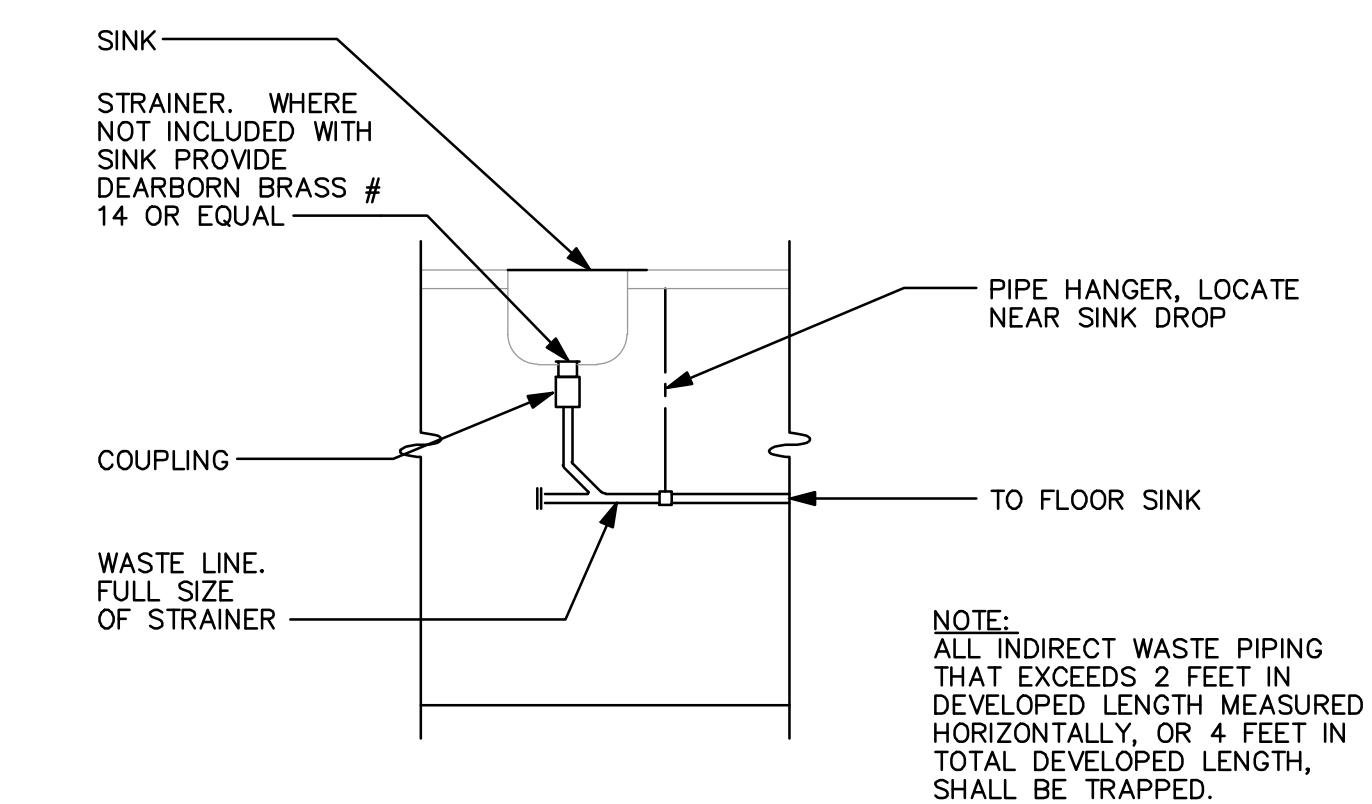

4 SINK CONNECTION - INDIRECT WASTE
NO SCALE

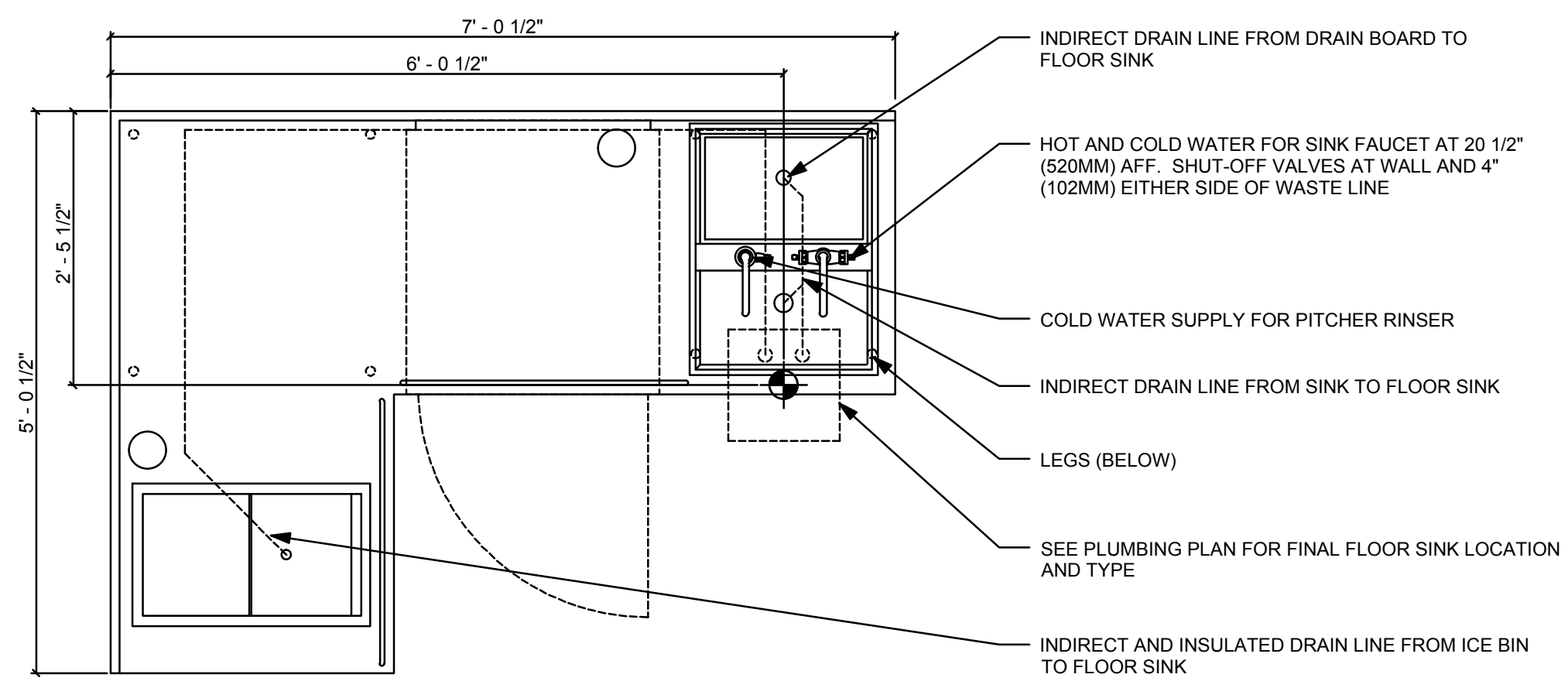

6 CBS 05 - PLUMBING
3/4" = 1'-0"

PLAN VIEW