



STARBUCKS COFFEE COMPANY
 2401 UTAH AVENUE SOUTH
 SEATTLE, WASHINGTON 98134
 (206) 318-1575

THESE DRAWINGS AND SPECIFICATIONS ARE CONFIDENTIAL AND SHALL REMAIN THE SOLE PROPERTY OF STARBUCKS CORPORATION, WHICH IS THE OWNER OF THE COPYRIGHT IN THIS WORK. THEY SHALL NOT BE REPRODUCED (IN WHOLE OR IN PART), SHARED WITH THIRD PARTIES OR USED IN ANY MANNER ON OTHER PROJECTS OR EXTENSIONS TO THIS PROJECT WITHOUT THE PRIOR WRITTEN CONSENT OF STARBUCKS CORPORATION. THESE DRAWINGS AND SPECIFICATIONS ARE INTENDED TO EXPRESS DESIGN INTENT FOR A PROTOTYPICAL STARBUCKS STORE (WHICH IS SUBJECT TO CHANGE AT ANY TIME) AND DO NOT REFLECT ACTUAL SITE CONDITIONS. NEITHER PARTY SHALL HAVE ANY OBLIGATION NOR LIABILITY TO THE OTHER (EXCEPT STATED ABOVE) UNTIL A WRITTEN AGREEMENT IS FULLY EXECUTED BY BOTH PARTIES.

T | P | G
 ARCHITECTURE

TPG Architecture, LLP
 360 Park Avenue, South, New York, New York 10010
 212 768 0800 212 768 1597 fax
 www.tpgarchitecture.com

Frederic M. Strauss

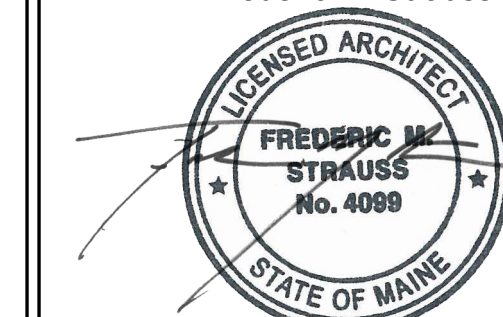

ME License No. 4099
 Architect of Record

Revision Schedule			
Rev	Date	By	Description

PROJECT NAME:
NORTHGATE PLAZA
 PROJECT ADDRESS:
**91 AUBURN STREET,
 PORTLAND ME 04103**

STORE #: 2830
 PROJECT #: 22764-021
 CONCEPT:
 PALETTE:
 ISSUE DATE: 12/19/2013
 DESIGN MANAGER: Eta Kliger
 LEED® AP:
 PRODUCTION DESIGNER: AH
 CHECKED BY: Allison Stadnyck

SHEET TITLE:
FLOOR PLAN

SCALE: As indicated

SHEET NUMBER:
I-1103

FLOOR PLAN NOTES

- A. GENERAL CONTRACTOR TO VERIFY ALL DIMENSIONS AND NOTIFY STARBUCKS CONSTRUCTION MANAGER OF ANY DISCREPANCIES PRIOR TO CONSTRUCTION. ALL DIMENSIONS TO BE TAKEN FROM DESIGNATED DATUM POINT.
- B. IF EXISTING EXTERIOR ENTRANCE THRESHOLD EXCEEDS REQUIRED AMERICAN'S WITH DISABILITY ACT (ADA) MAXIMUM HEIGHT OF 1/2" (10MM), REMOVE AND REPLACE WITH ACCESSIBLE THRESHOLD. RAISED THRESHOLDS AND FLOOR LEVEL CHANGES AT ACCESSIBLE DOORWAYS TO BE BEVELED WITH A SLOPE NO GREATER THAN 1:12.
- C. GENERAL CONTRACTOR TO PROVIDE FIRE TREATED WOOD STUD BLOCKING, OR EQUIVALENT TO SUPPORT ANY WALL ATTACHMENT AND/OR SIGNAGE.
- D. ALL DOORS TO PROVIDE 3'-6" (900MM) MINIMUM CLEAR OPENING WHEN OPENED TO 90 DEGREE POSITION UNLESS OTHERWISE NOTED.
- E. VERIFY ALL EXISTING DOORS, HARDWARE AND FRAMES MEET STARBUCKS AND/OR CODE REQUIREMENTS.
- F. INSTALL 1/4" (6MM) GREEN BOARD ON BACKBAR WALL PER SPECIFICATION.

SHEET NOTES

- 1. ALIGN FINISHED FACE OF WALL TO EXISTING FINISH.
- 2. DIMENTION START POINT AS INDICATED.
- 3. ALL EXISTING DOORS TO REMAIN.
- 4. INSTALL 1/4" (6MM) GREEN BOARD ON BACKBAR WALL PER SPECIFICATION.

Wall Blocking Key

Symbol	Item	Weight	Height	Approximate Width
A	Hand Dryer	350 LBS	2'-11" to 3'-11"	2'-10" Behind Hand Dryer
B	Upper Storage (Cubby) Cabinets at Backbar	Provide (2) 2" x 6" D.F. #2 Blocking. Field verify mounting height. Fasten cleating and cabinet with (1) SDS 1/4" wood screw by Simpson at 12" O.C. Provide a minimum 2 1/4" thread embedment into wood blocking. See "Wall Section at Backbar" detail on detail sheets.		
C	Diaper Changing Station	300LBS.	4'-0" to 6'-6"	

Note: Provide fire treated 2x6 or 2x8 wood stud blockings required to support any wall attachments

Wall Type Legend

- 1 Existing Wall to Remain
- 2 New Partition Wall to 6" (152mm) Above Ceiling
 20 Ga 3-5/8" (86 mm) metal studs 16" (406mm) O.C. with 5/8" (16 mm) Type "X" GWB on one or both sides to minimum of 6" (152 mm) above ceiling grid. Drywall screws @ 12" (305 mm) O.C., 45 degrees. Metal stud reinforcement @ 48" (1219 mm) O.C. above ceiling line to structure above.
- 3 New Partial Height Wall
 20 Ga 3-5/8" (86 mm) metal studs 16" (406 mm) O.C. with 5/8" (16 mm) Type "X" GWB on both sides to specified height. Drywall screws @ 12" (305 mm) O.C.

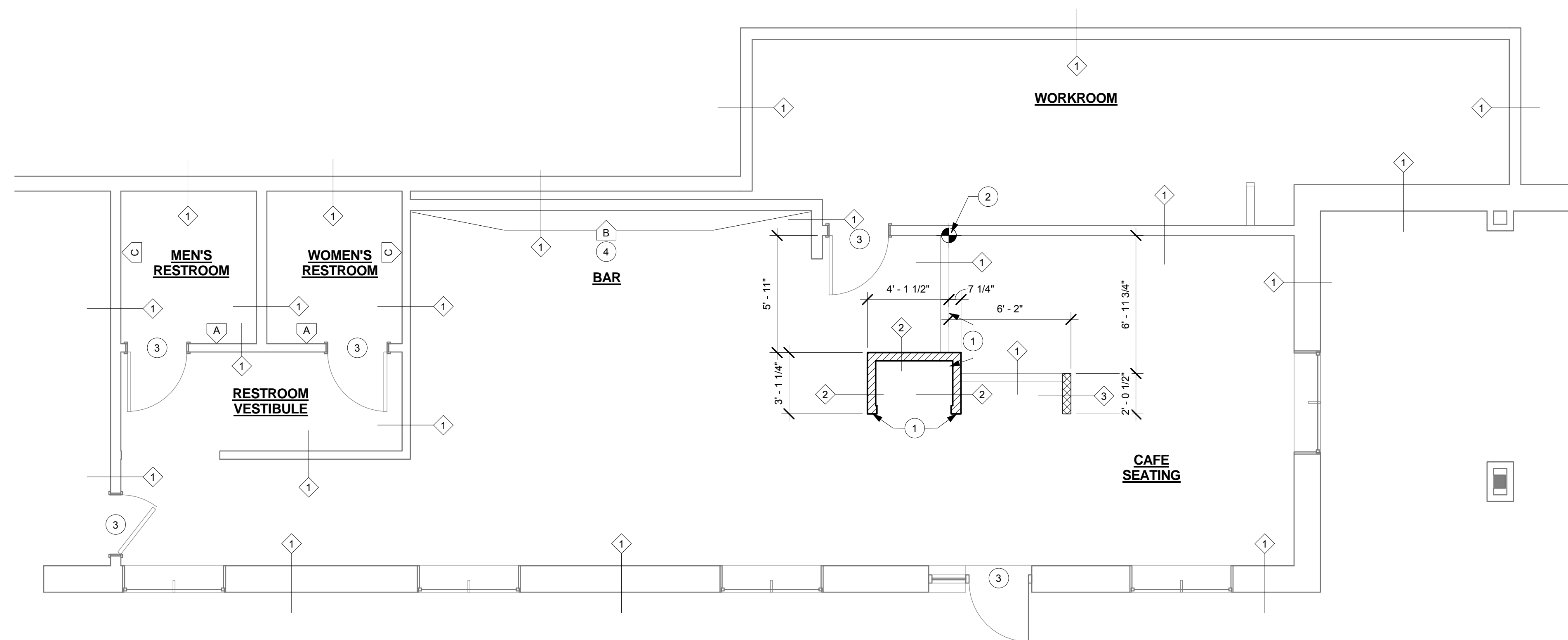
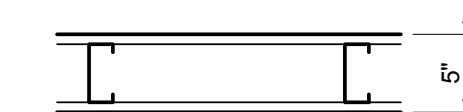
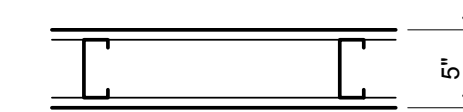

WALL LEGEND - FLOOR PLAN

- NEW FULL HEIGHT WALL
- NEW PARTIAL HEIGHT WALL
- EXISTING WALL
- EXISTING COLUMN

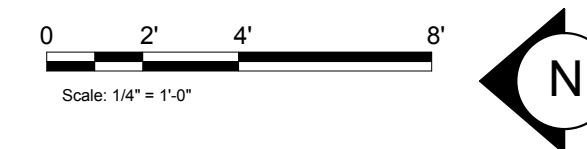

1 1ST FLOOR - FLOOR PLAN
 Scale: 1/4" = 1'-0"