



©2011 STARBUCKS COFFEE COMPANY

STARBUCKS COFFEE COMPANY
2401 UTAH AVENUE SOUTH
SEATTLE, WASHINGTON 98134
(206) 318-1575

THESE DRAWINGS AND SPECIFICATIONS ARE CONFIDENTIAL AND SHALL REMAIN THE SOLE PROPERTY OF STARBUCKS CORPORATION, WHICH IS THE OWNER OF THE COPYRIGHT IN THIS WORK. THEY SHALL NOT BE REPRODUCED (IN WHOLE OR IN PART), SHARED WITH THIRD PARTIES OR USED IN ANY MANNER ON OTHER PROJECTS OR EXTENSIONS TO THIS PROJECT WITHOUT THE PRIOR WRITTEN CONSENT OF STARBUCKS CORPORATION. THESE DRAWINGS AND SPECIFICATIONS ARE INTENDED TO EXPRESS DESIGN INTENT FOR A PROTOTYPICAL STARBUCKS STORE (WHICH IS SUBJECT TO CHANGE AT ANY TIME) AND DO NOT REFLECT ACTUAL SITE CONDITIONS. NEITHER PARTY SHALL HAVE ANY OBLIGATION NOR LIABILITY TO THE OTHER (EXCEPT STATED ABOVE) UNTIL A WRITTEN AGREEMENT IS FULLY EXECUTED BY BOTH PARTIES.

T P G
ARCHITECTURE

TPG Architecture, LLP
360 Park Avenue, South, New York, New York 10010
212 768 0800 212 768 1597 fax
www.tpgarchitecture.com

Frederic M. Strauss

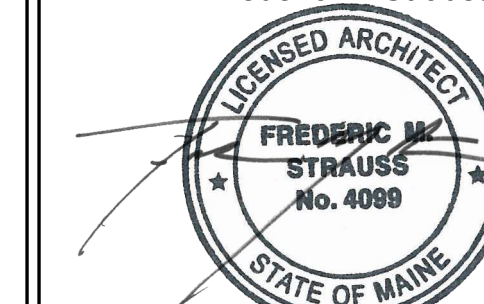

ME License No. 4099
Architect of Record

Revision Schedule			
Rev	Date	By	Description

PROJECT NAME:
NORTHGATE PLAZA
PROJECT ADDRESS:
**91 AUBURN STREET,
PORTLAND ME 04103**

STORE #: 2830
PROJECT #: 22764-021
CONCEPT:
PALETTE:
ISSUE DATE: 12/19/2013
DESIGN MANAGER: Eta Kliger
LEED® AP:
PRODUCTION DESIGNER: AH
CHECKED BY: Allison Stadnyck

SHEET TITLE:
DEMOLITION CEILING PLAN

SCALE: 1/4" = 1'-0"

SHEET NUMBER:
I-1102

DEMOLITION RCP NOTES

- A. IF DURING DEMOLITION CONDITIONS ARE REVEALED THAT MAY JEOPARDIZE INTEGRITY OF STRUCTURE OR PRECLUDE FOLLOWING DESIGN INTENT, GENERAL CONTRACTOR TO NOTIFY STARBUCKS CONSTRUCTION MANAGER IMMEDIATELY.
- B. GENERAL CONTRACTOR RESPONSIBLE FOR SITE INVESTIGATION PRIOR TO DEMOLITION TO REVEAL FULL SCOPE OF WORK.
- C. EXISTING WALLS TO REMAIN. PATCH AND REPAIR AS REQUIRED TO PROVIDE A SMOOTH, PAINT READY FINISH.
- D. DEMOLISH EXISTING GYPSUM WALL BOARD, CEILING TILE, GRID AND/OR OTHER CEILING FINISH AS NECESSARY TO PROVIDE FOR NEW CEILING READY CONDITION.
- E. DEMOLISH EXISTING WALL FINISHES AS NECESSARY.
- F. REMOVE EXISTING LIGHT FIXTURES, AUXILIARY EQUIPMENT/FIXTURES AND POWER LINES AS NECESSARY.
- G. REMOVE EXTRANEIOUS EQUIPMENT AS NECESSARY.

SHEET NOTES

- 1. EXISTING TRACK HEADS & TRACK TO REMAIN.
- 2. REMOVE AND DISPOSE OF EXISTING HAND-OFF PENDANT AS SHOWN DASHED. PATCH AND REPAIR ADJACENT SURFACES TO LIKE-NEW CONDITION.
- 3. EXISTING SOFFIT TO REMAIN.
- 4. REMOVE AND DISPOSE OF EXISTING WINDOW PENDANTS. PRESERVE POWER LINES FOR REUSE.
- 5. DEMOLISH EXISTING ACT AS INDICATED.
- 6. EXISTING TRACK HEADS AND TRACK TO BE RELOCATED.
- 7. REMOVE AND DISPOSE OF EXISTING FIXTURE AS INDICATED.
- 8. REMOVE AND DISPOSE OF EXISTING SCONCE.
- 9. EXISTING WORDMARKS TO REMAIN.
- 10. EXISTING HANGING SIGN TO REMAIN.

EXISTING LIGHTING LEGEND

- EX - EXISTING LIGHTING/MECHANICAL TO REMAIN
- R - RELOCATE EXISTING LIGHTING
- D - DEMOLISH EXISTING LIGHTING
- SP - EXISTING SPRINKLER

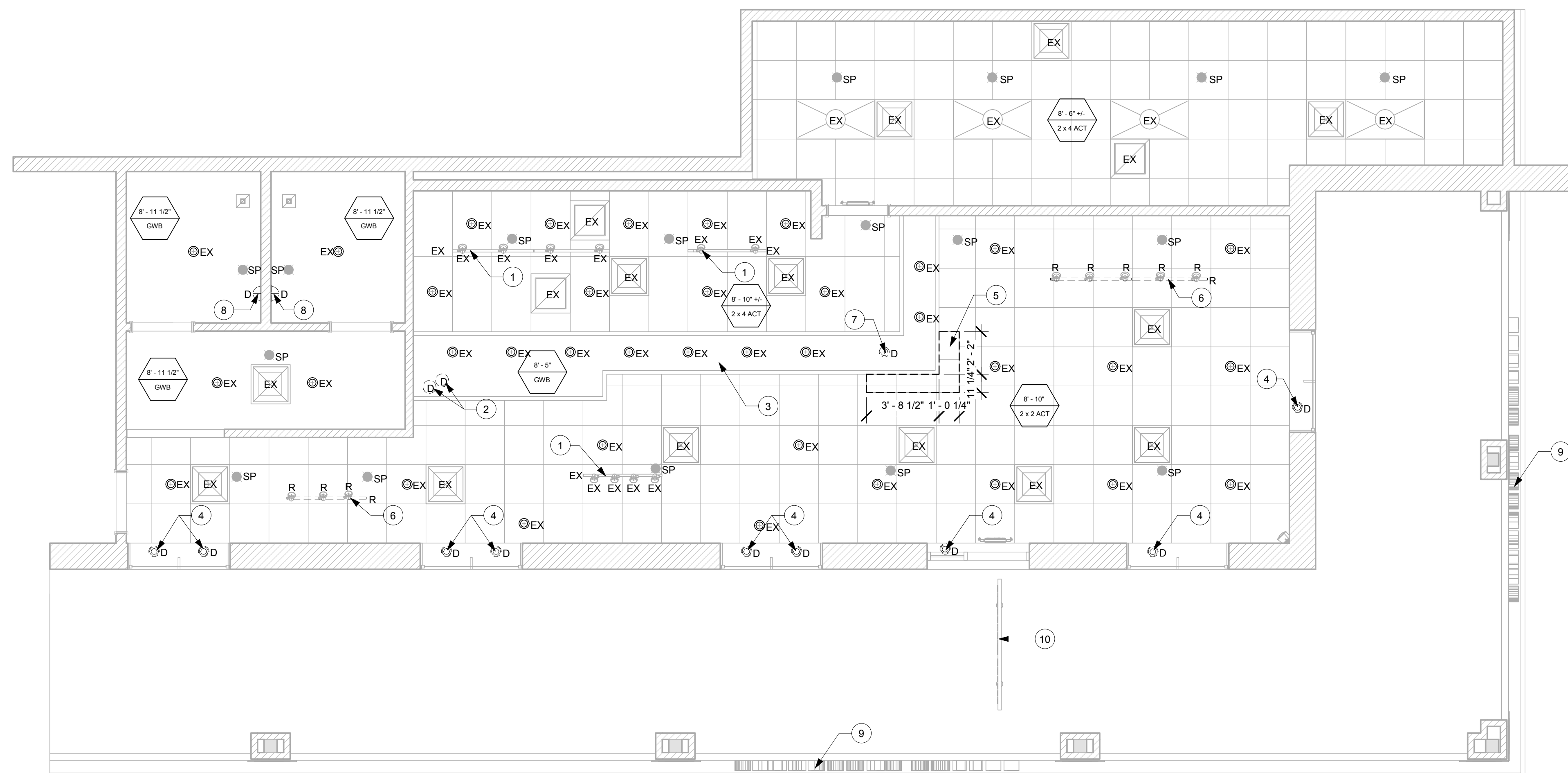

1 1ST FLOOR - DEMOLITION CEILING PLAN

Scale: 1/4" = 1'-0"

