

City of Portland, Maine – Building or Use Permit Application 389 Congress Street, 04101, Tel: (207) 874-8703, FAX: 874-8716

| | | | | | | | |
|--|--|--|--|---|--|---|--|
| Location of Construction: 91 Auburn St | | Owner: Shaw's Realty | | Phone: | | Permit No: 9 80814 | |
| Owner Address: <i>Poore Simon's</i> | | Lessee/Buyer's Name: Maurice Corporation | | Phone: | | | <div style="border: 2px solid black; padding: 5px; text-align: center;"> PERMIT ISSUED JUL 28 1998 CITY OF PORTLAND </div> |
| Contractor Name: Gerry's Construction | | Address: 3 Fore Rd Elliot, ME 03903 | | Phone: | | Permit Issued: JUL 28 1998 CITY OF PORTLAND | |
| Past Use: Retail | | Proposed Use: Same | | COST OF WORK: \$ 35,000.00 PERMIT FEE: \$ 195.00 | | | |
| Proposed Project Description: Do new store front, build new wall for storage Other int reno | | FIRE DEPT. <input checked="" type="checkbox"/> Approved <input type="checkbox"/> Denied | | INSPECTION: Use Group: Type: | | Zone: CBL: 375-C-001 Zoning Approval: | |
| | | Signature: <i>[Signature]</i> | | Signature: <i>[Signature]</i> | | | |
| PEDESTRIAN ACTIVITIES DISTRICT (P.A.D.) Action: <input type="checkbox"/> Approved <input type="checkbox"/> Approved with Conditions <input type="checkbox"/> Denied | | Signature: _____ Date: _____ | | Special Zone or Reviews: <input type="checkbox"/> Shoreland <input type="checkbox"/> Wetland <input type="checkbox"/> Flood Zone <input type="checkbox"/> Subdivision <input type="checkbox"/> Site Plan maj <input type="checkbox"/> minor <input type="checkbox"/> mm <input type="checkbox"/> | | | |
| Permit Taken By: SP | | Date Applied For: 23 July 1998 | | | | Zoning Appeal <input type="checkbox"/> Variance <input type="checkbox"/> Miscellaneous <input type="checkbox"/> Conditional Use <input type="checkbox"/> Interpretation <input type="checkbox"/> Approved <input type="checkbox"/> Denied | |

1. This permit application does not preclude the Applicant(s) from meeting applicable State and Federal rules.
2. Building permits do not include plumbing, septic or electrical work.
3. Building permits are void if work is not started within six (6) months of the date of issuance. False information may invalidate a building permit and stop all work..

**PERMIT ISSUED
WITH REQUIREMENTS**

CERTIFICATION

I hereby certify that I am the owner of record of the named property, or that the proposed work is authorized by the owner of record and that I have been authorized by the owner to make this application as his authorized agent and I agree to conform to all applicable laws of this jurisdiction. In addition, if a permit for work described in the application is issued, I certify that the code official's authorized representative shall have the authority to enter all areas covered by such permit at any reasonable hour to enforce the provisions of the code(s) applicable to such permit

| | | | |
|---|----------|--------------------|--------|
| SIGNATURE OF APPLICANT | ADDRESS: | DATE: 24 July 1998 | PHONE: |
| RESPONSIBLE PERSON IN CHARGE OF WORK, TITLE | | | PHONE: |

CEO DISTRICT

COMMENTS

8/31/98 Work Completed - all Custom M&P
Non Standard

Inspection Record

| Type | Date |
|-------------------|-------|
| Foundation: _____ | _____ |
| Framing: _____ | _____ |
| Plumbing: _____ | _____ |
| Final: _____ | _____ |
| Other: _____ | _____ |

BUILDING PERMIT REPORT

DATE: 7/27/98 ADDRESS: 91 Auburn St Shaw's (375)
REASON FOR PERMIT: renovation
BUILDING OWNER: Shaw's Realty
CONTRACTOR: Gessy Construction
PERMIT APPLICANT: _____
USE GROUP M BOCA 1996 CONSTRUCTION TYPE 2B

CONDITION(S) OF APPROVAL

This Permit is being issued with the understanding that the following conditions are met:

Approved with the following conditions: *1, *17, *18, *19, *20, *24, *26, *29

- *1. This permit does not excuse the applicant from meeting applicable State and Federal rules and laws.
2. Before concrete for foundation is placed, approvals from the Development Review Coordinator and Inspection Services must be obtained. (A 24 hour notice is required prior to inspection)
- 2.5 Foundation drain shall be placed around the perimeter of a foundation that consists of gravel or crushed stone containing not more than 10 percent material that passes through a No. 4 sieve. The drain shall extend a minimum of 12 inches beyond the outside edge of the footing. The thickness shall be such that the bottom of the drain is not higher than the bottom of the base under the floor, and that the top of the drain is not less than 6 inches above the top of the footing. The top of the drain shall be covered with an approved filter membrane material. Where a drain tile or perforated pipe is used, the invert of the pipe or tile shall not be higher than the floor elevation. The top of joints or top of perforations shall be protected with an approved filter membrane material. The pipe or tile shall be placed on not less than 2" of gravel or crushed stone, and shall be covered with not less than 6" of the same material.
3. Precaution must be taken to protect concrete from freezing.
4. It is strongly recommended that a registered land surveyor check all foundation forms before concrete is placed. This is done to verify that the proper setbacks are maintained.
5. Private garages located beneath habitable rooms in occupancies in Use Group R-1, R-2, R-3 or I-1 shall be separated from adjacent interior spaces by fire partitions and floor/ceiling assembly which are constructed with not less than 1-hour fire resisting rating. Private garages attached side-by-side to rooms in the above occupancies shall be completely separated from the interior spaces and the attic area by means of ½ inch gypsum board or the equivalent applied to the garage means of ½ inch gypsum board or the equivalent applied to the garage side. (Chapter 4 Section 407.0 of the BOCA/1996)
6. All chimneys and vents shall be installed and maintained as per Chapter 12 of the City's Mechanical Code. (The BOCA National Mechanical Code/1993).
7. Sound transmission control in residential building shall be done in accordance with Chapter 12 section 1214.0 of the city's building code.
8. **Guardrails & Handrails:** A guardrail system is a system of building components located near the open sides of elevated walking surfaces for the purpose of minimizing the possibility of an accidental fall from the walking surface to the lower level. Minimum height all Use Groups 42", except Use Group R which is 36". In occupancies in Use Group A, B, H-4, I-1, I-2 M and R and public garages and open parking structures, open guards shall have balusters or be of solid material such that a sphere with a diameter of 4" cannot pass through any opening. Guards shall not have an ornamental pattern that would provide a ladder effect. (Handrails shall be a minimum of 34" but not more than 38". Use Group R-3 shall not be less than 30", but not more than 38".) Handrail grip size shall have a circular cross section with an outside diameter of at least 1 1/4" and not greater than 2".
9. Headroom in habitable space is a minimum of 7'6".
10. Stair construction in Use Group R-3 & R-4 is a minimum of 10" tread and 7 3/4" maximum rise. All other Use group minimum 11" tread, 7" maximum rise.
11. The minimum headroom in all parts of a stairway shall not be less than 80 inches. (6' 8")
12. Every sleeping room below the fourth story in buildings of use Groups R and I-1 shall have at least one operable window or exterior door approved for emergency egress or rescue. The units must be operable from the inside without the use of special knowledge or separate tools. Where windows are provided as means of egress or rescue they shall have a sill height not more than 44 inches (1118mm) above the floor. All egress or rescue windows from sleeping rooms shall have a minimum net clear opening height dimension of 24 inches (610mm). The minimum net clear opening width dimension

shall be 20 inches (508mm), and a minimum net clear opening of 5.7 sq. ft.

- 13. Each apartment shall have access to two (2) separate, remote and approved means of egress. A single exit is acceptable when it exits directly from the apartment to the building exterior with no communications to other apartment units.
- 14. All vertical openings shall be enclosed with construction having a fire rating of at least one (1) hour, including fire doors with self closer's. (Over 3 stories in height requirements for fire rating is two (2) hours.)
- 15. The boiler shall be protected by enclosing with (1) hour fire-rated construction including fire doors and ceiling, or by providing automatic extinguishment.
- 16. All single and multiple station smoke detectors shall be of an approved type and shall be installed in accordance with the provisions of the City's Building Code Chapter 9, Section 19, 920.3.2 (BOCA National Building Code/1996), and NFPA 101 Chapter 18 & 19. (Smoke detectors shall be installed and maintained at the following locations):

- In the immediate vicinity of bedrooms
- In all bedrooms
- In each story within a dwelling unit, including basements

In addition to the required AC primary power source, required smoke detectors in occupancies in Use Groups R-2, R-3 and I-1 shall receive power from a battery when the AC primary power source is interrupted. (Interconnection is required)

17. A portable fire extinguisher shall be located as per NFPA #10. They shall bear the label of an approved agency and be of an approved type.

18. The Fire Alarm System shall be maintained to NFPA #72 Standard.

19. The Sprinkler System shall maintained to NFPA #13 Standard.

20. All exit signs, lights, and means of egress lighting shall be done in accordance with Chapter 10 Section & Subsections 1023. & 1024. Of the City's building code. (The BOCA National Building Code/1996)

21. Section 25-135 of the Municipal Code for the City of Portland states, "No person or utility shall be granted a permit to excavate or open any street or sidewalk from the time of November 15 of each year to April 15 of the following year".

22. The builder of a facility to which Section 4594-C of the Maine State Human Rights Act Title 5 MRSA refers, shall obtain a certification from a design professional that the plans commencing construction of the facility, the builder shall submit the certification to the Division of Inspection Services.

23. Ventilation shall meet the requirements of Chapter 12 Sections 1210. Of the City's Building Code. (crawl spaces & attics)

* 24. All electrical, plumbing and HVAC permits must be obtained by a Master Licensed holders of their trade.

25. All requirements must be met before a final Certificate of Occupancy is issued.

* 26. All building elements shall meet the fastening schedule as per Table 2305.2 of the City's Building Code. (The BOCA National Building Code/1996).

27. Ventilation of spaces within a building shall be done in accordance with the City's Mechanical Code (The BOCA National Mechanical Code/1993).

28. Please read and implement the attached Land Use-Zoning report requirements.

* 29. Glass & Glazing shall be done in accordance with Chapter 24 of The City's building code - (The BOCA National Building Code/1996).

- 30. _____
- 31. _____
- 32. _____

P. Samuel Hoffses, Building Inspector

H. J. McDougall
cc: Lt. McDougall, PFD
Marge Schmuckal

THIS IS NOT A PERMIT/CONSTRUCTION CANNOT COMMENCE UNTIL THE PERMIT IS ISSUED

**Building or Use Permit Pre-Application
Attached Single Family Dwellings/Two-Family Dwelling
Multi-Family or Commercial Structures and Additions Thereto**

In the interest of processing your application in the quickest possible manner, please complete the Information below for a Building or Use Permit.

NOTEIf you or the property owner owes real estate or personal property taxes or user charges on ANY PROPERTY within the City, payment arrangements must be made before permits of any kind are accepted.**

| | | | |
|---|--|---|---|
| Location/Address of Construction (include Portion of Building): <i>91 Auburn ST</i> | | | |
| Total Square Footage of Proposed Structure | | Square Footage of Lot | |
| Tax Assessor's Chart, Block & Lot Number Chart# <i>375</i> Block# <i>C</i> Lot# <i>001</i> | | Owner: <i>Randy Cohen</i> <i>contact</i> | Telephone#: <i>603 436.0023</i> |
| Owner's Address: <i>Shaw's Realty Co.</i> | | Lessee/Buyer's Name (If Applicable) <i>Mauvico Corporation</i> | Cost Of Work: <i>\$ 35000.-</i> Fee <i>\$ 175</i> |
| Proposed Project Description: (Please be as specific as possible) <i>Do new stone front build new wall 8'7" in to high for storage + 8' high wall by 26'3" To separate dressing room new walls for bathroom for handicap</i> | | | |
| Contractor's Name, Address & Telephone <i>Gerry's Contrs. 3 Fore Rd ELiot Me 05903</i> Rec'd By <i>[Signature]</i> | | | |
| Current Use: <i>Retail</i> | | Proposed Use: <i>Retail</i> | |

Separate permits are required for Internal & External Plumbing, HVAC and Electrical installation.

- All construction must be conducted in compliance with the 1996 B.O.C.A. Building Code as amended by Section 6-Art II.
- All plumbing must be conducted in compliance with the State of Maine Plumbing Code.
- All Electrical Installation must comply with the 1996 National Electrical Code as amended by Section 6-Art III.
- HVAC (Heating, Ventillation and Air Conditioning) installation must comply with the 1993 BOCA Mechanical Code.

You must Include the following with you application:

- 1) A Copy of Your Deed or Purchase and Sale Agreement
- 2) A Copy of your Construction Contract, if available
- 3) A Plot Plan/Site Plan

Minor or Major site plan review will be required for the above proposed projects. The attached checklist outlines the minimum standards for a site plan.

4) Building Plans

Unless exempted by State Law, construction documents must be designed by a registered design professional.

A complete set of construction drawings showing all of the following elements of construction:

- Cross Sections w/Framing details (including porches, decks w/ railings, and accessory structures)
- Floor Plans & Elevations
- Window and door schedules
- Foundation plans with required drainage and dampproofing
- Electrical and plumbing layout. Mechanical drawings for any specialized equipment such as furnaces, chimneys, gas equipment, HVAC equipment (air handling) or other types of work that may require special review must be included.

Certification

I hereby certify that I am the Owner of record of the named property, or that the proposed work is authorized by the owner of record and that I have been authorized by the owner to make this application as his/her authorized agent. I agree to conform to all applicable laws of this jurisdiction. In addition, if a permit for work described in this application is issued, I certify that the Code Official's authorized representative shall have the authority to enter all areas covered by this permit at any reasonable hour to enforce the provisions of the codes applicable to this permit

| | |
|---|----------------------|
| Signature of applicant: <i>Gerard Lorneau</i> | Date: <i>7-23-98</i> |
|---|----------------------|

Building Permit Fee: \$25.00 for the 1st \$1000.cost plus \$5.00 per \$1,000.00 construction cost thereafter.

Additional Site review and related fees are attached on a separate addendum



**SCOPE OF PORTLAND, ME ELECTRICAL WORK
POORE SIMON'S #67**

- Removal of all existing lighting fixtures. Removal to include all mounting materials
- Installation of 60 2'X4' Troffers into suspended ceiling
- Installation of 6 Hi-Hats on store front to operate with sign timer
- Track installation in 5 areas.
 - Three 4' Sections
 - One 40' Section
 - One 24' Section
- One duplex outlet in each general display area on selling floor
- Installation of ceiling outlets at store front as required by code but minimally one on each side of entrance door
- Electrical panel to be properly labeled
- Dedicated sign circuit with new time clock
- Dedicated alarm circuit for fire alarm and burgular alarm
- Dedicated outlet for cash wrap with 2 duplex outlets. One to be located at each end of cash counter.
- Installation of phone jacks for two telephone lines:
 - Line 1, voice line. One jack by Managers desk and one at cash counter. Store alarm is also to work off line 1.
 - Line 2, data line. One jack at cash counter only
- Duplex outlet at Manager desk area.
- One outlet in fitting room area.
- Installation of three Exit lights or four if required by code
- Installation of four Emergency Light Packs
- Wire sign to Junction box after installation
- All floor lighting and track lighting to work on switches rather than breaker box
- Back room lighting to be on separate switch by door leading into dressing rooms
- Supply and install doorbell at back door
- Need a night light circuit which will leave 3 2'X4' Troffers on at all times. Should be evenly distributed in store
- Install 4 ceiling mounted stereo speakers and wire to receiver in back room
- All troffers, high hats, track, track heads, lamps, track connectors, track feeds, speakers, speaker wire, sign timer and lamps to be supplied by Maurice Corp.
- All work to be done to satisfaction of local electrical inspector. All work to be in compliance with all local, state and federal codes. Final payment to be made after final electrical inspector approval. Electrical contractor responsible for obtaining all necessary permits
- GFI outlet in bathroom if required. If bathroom lighting and fan is not in proper working order, it will also need to be replaced.
- All work to be completed during agreed upon time period.

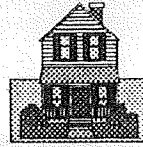

Tel: (207) 439-3996
~~Fax: (207) 439-1000~~

GERRY'S CONSTRUCTION CO.

Residential/Commercial

GERARD GORNEAU
General Contractor

3 Fore Road
Eliot, ME 03903

N.P.C.I.
SCALE 1/2" = 1'

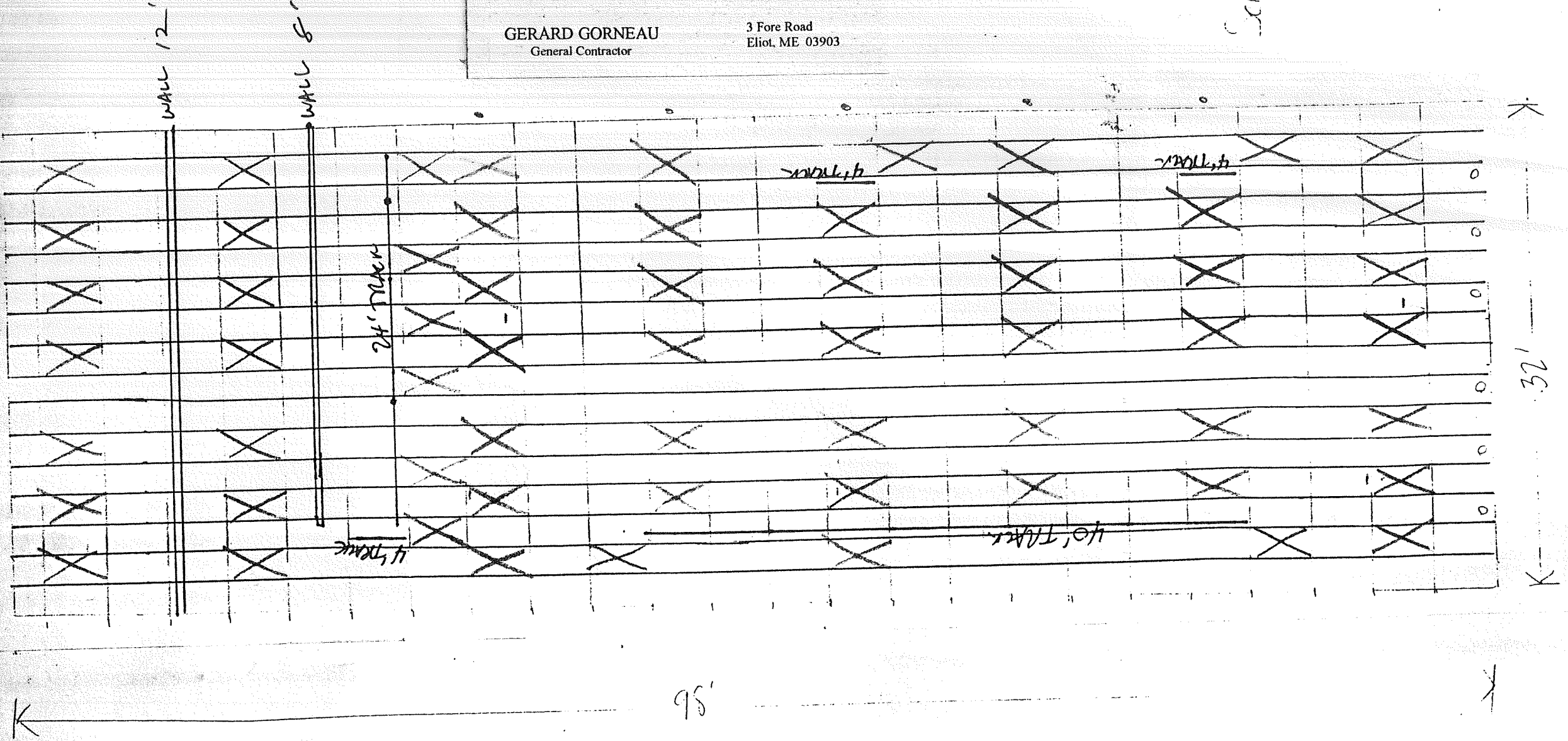

inside measurement

walls to be metal stud & sheetrock

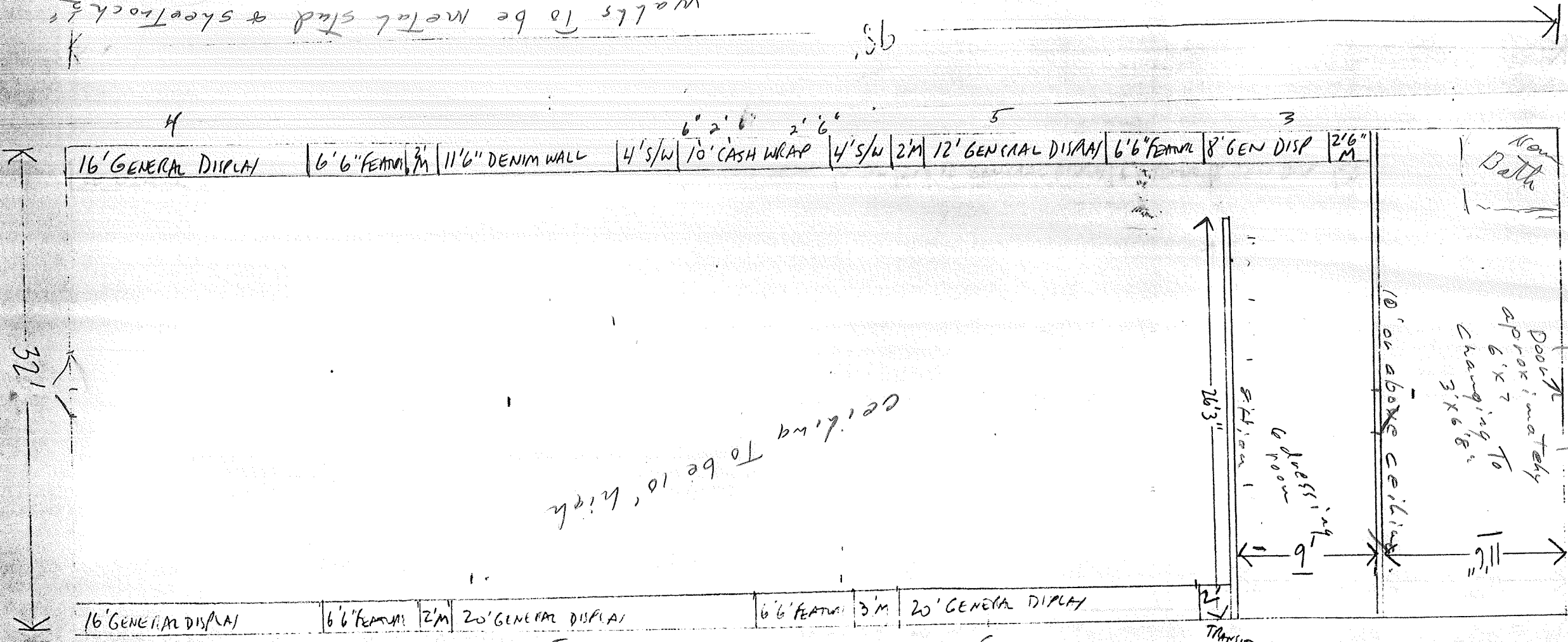

ceiling to be 10' high

approximately 6' x 7' changing to 3' x 6"

10' or above ceiling

pressing room

26'3"

TRANSITION

Bathroom was made for size will be handy for size

- Mirror 20
- 1-30 x 70
- 3-20 x 70
- 1-24 x 70
- 6-16 x 58"

N. P. ...

SCALE 1/8" = 1'

6/22