

**WILLIAM STARCK ARCHITECTS, INC.**

126 COVE STREET  
 FALL RIVER, MASSACHUSETTS 02720  
 TEL: 508.679.5733  
 FAX: 508.672.8556  
 E-MAIL: STARCK@STARCKARCHITECTS.COM  
 WEBSITE: WWW.STARCKARCHITECTS.COM

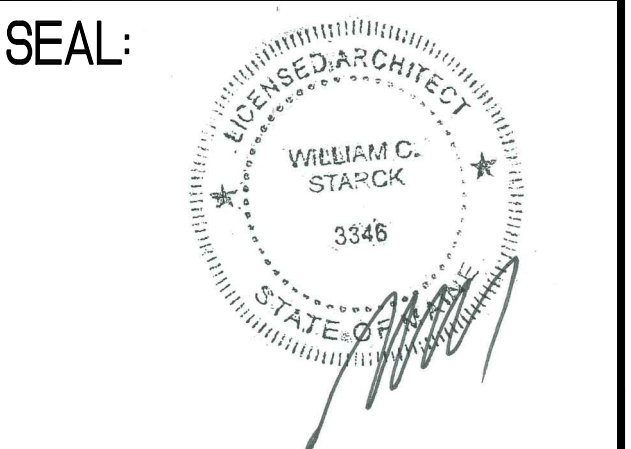

CONSULTANT:

REVISIONS:

PROJECT MANAGER: MHA  
 LAYOUT COORD.: SAM  
 PROJECT ARCHITECT: WSA  
 PLANNING MGR.: LS  
 DRAWING BY: PP  
 DATE: 07/13/15  
 DRAWING SCALE: AS NOTED

TITLE:  
**REFLECTED CLG/MECH PLANS & DETAILS**

SHEET NUMBER:

**A-3**

COMMENTS:

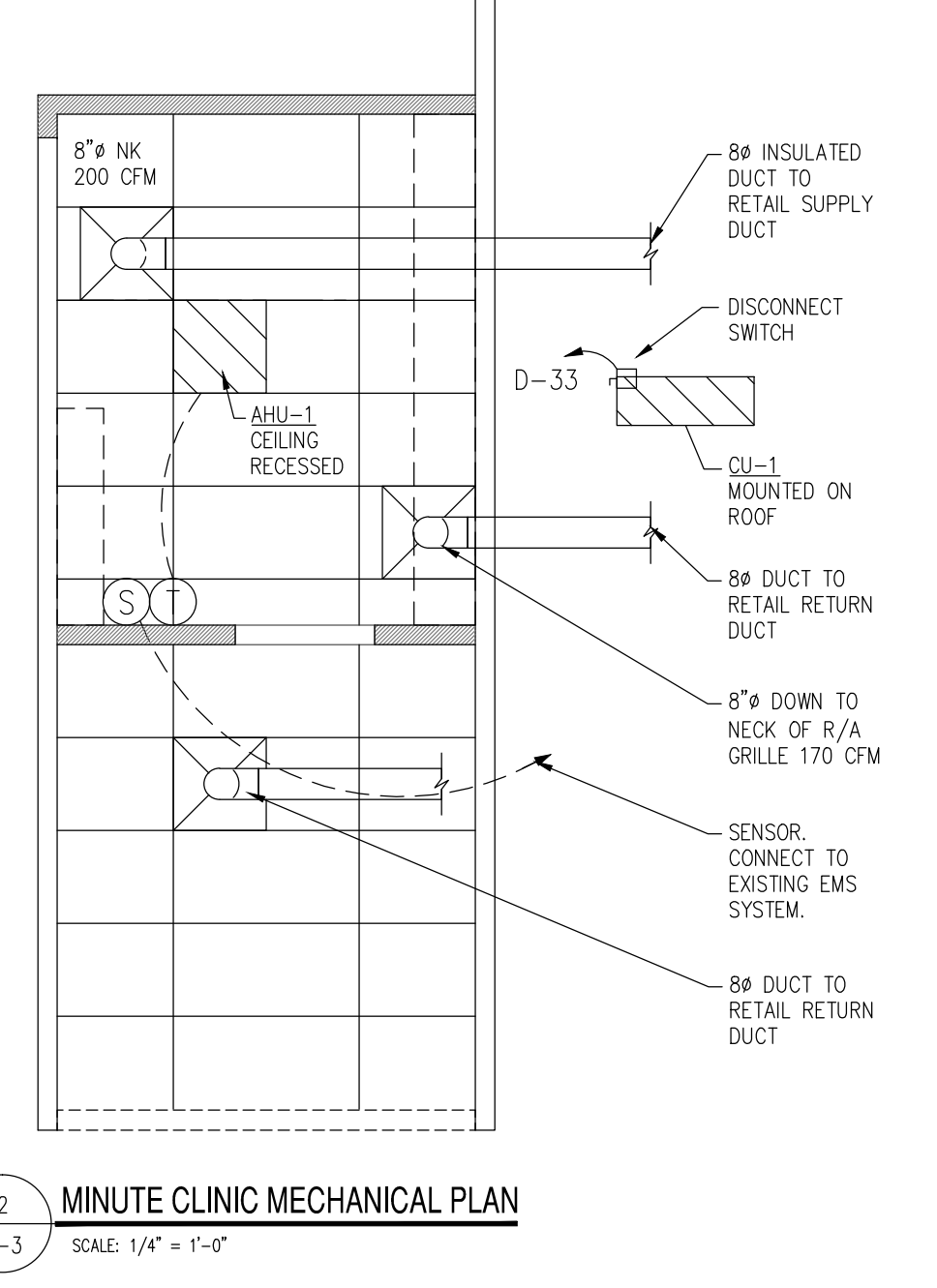
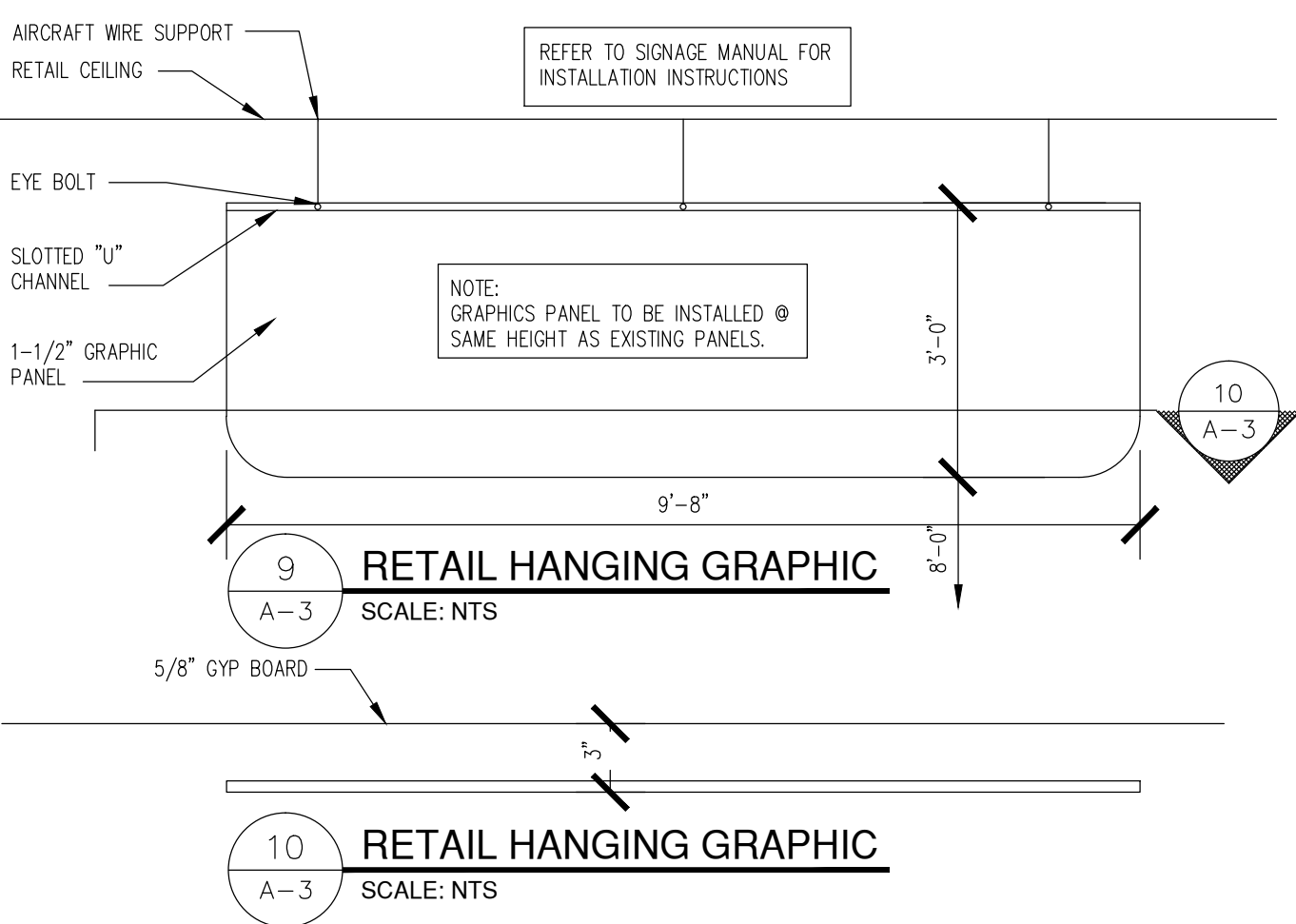
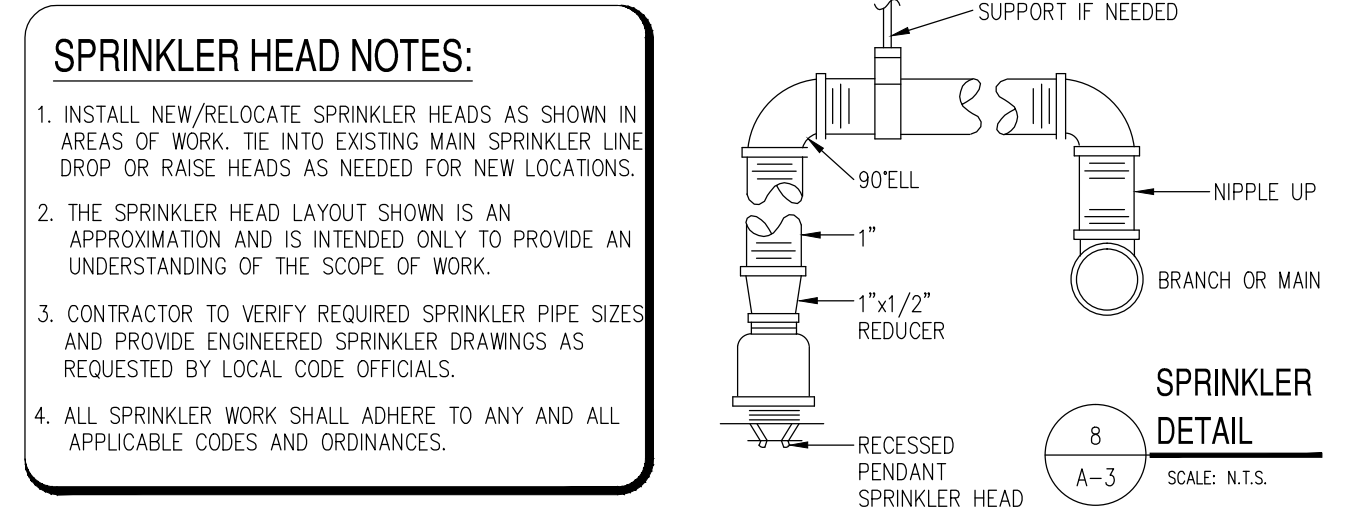
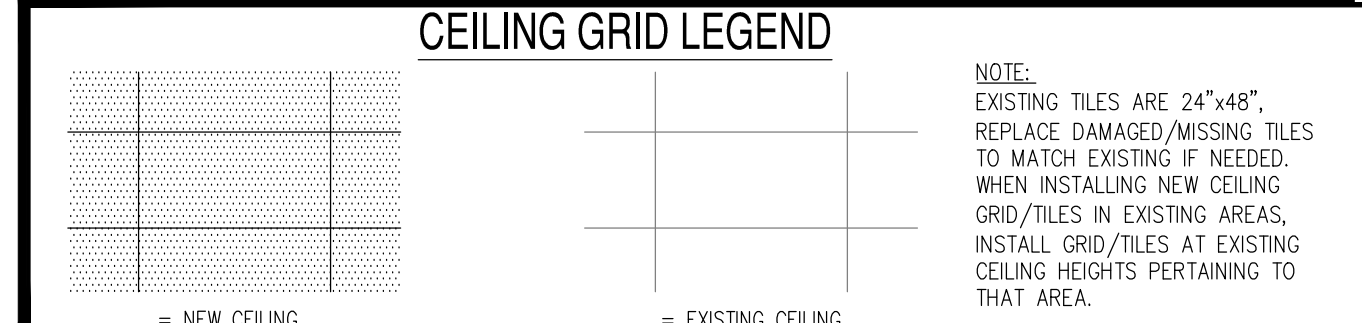
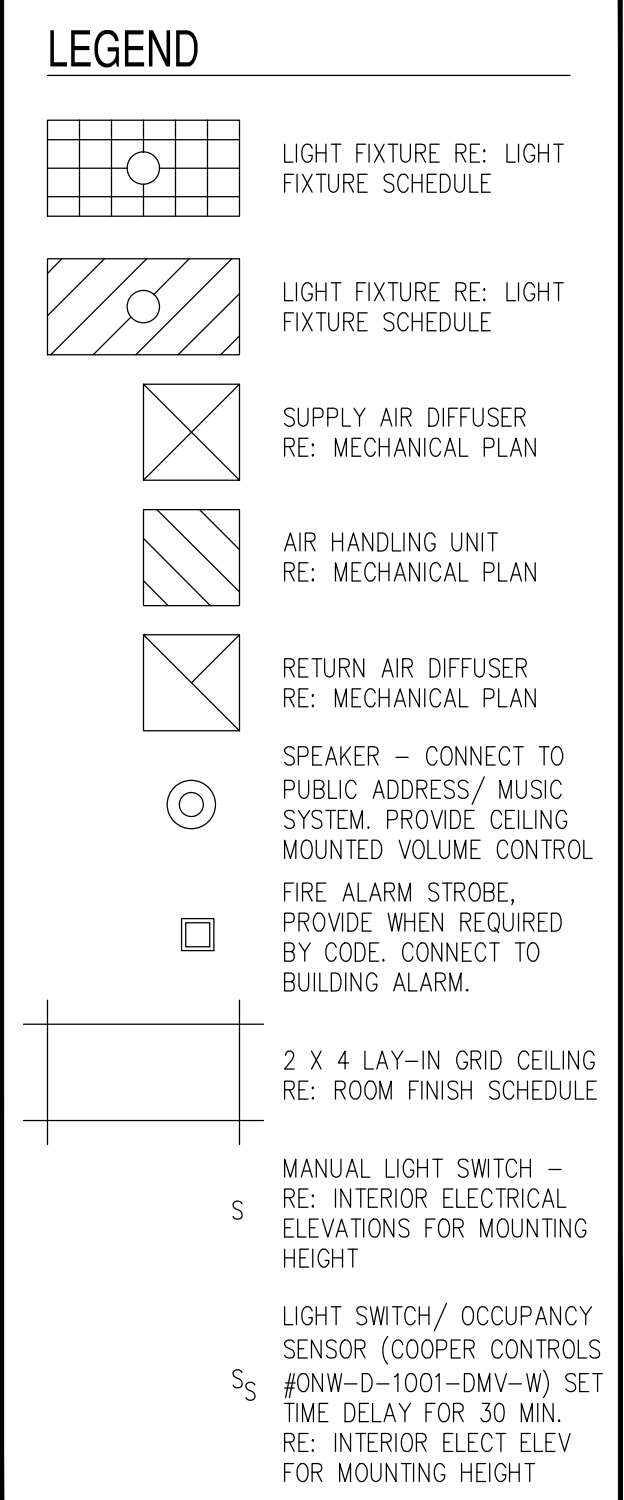
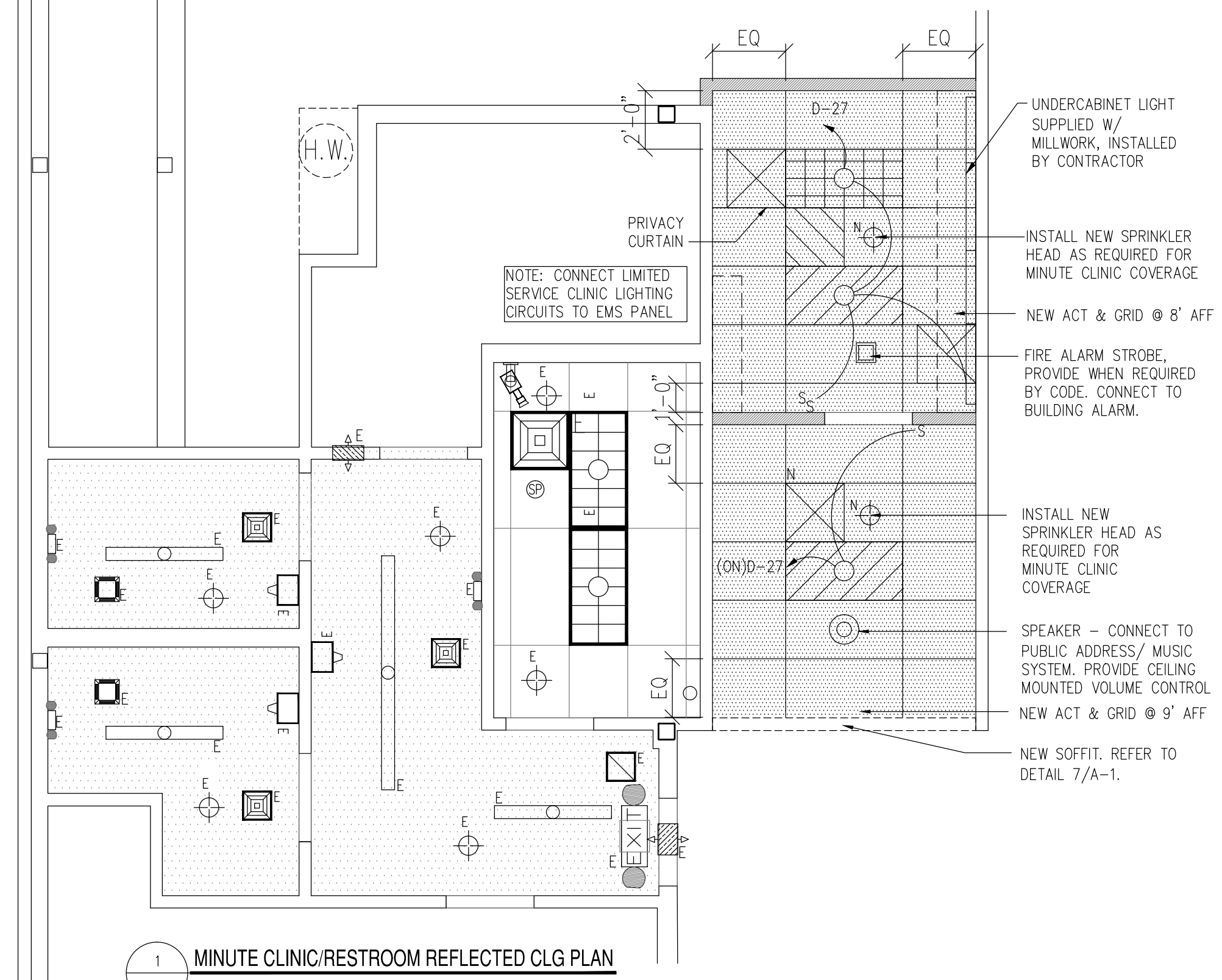

**HVAC TYPICAL EQUIPMENT**

- [Symbol] SUPPLY AIR DIFFUSERS: (METALARE SERIES 5500 NECK SIZE AS NOTED FINISH OFF WHITE. PROVIDE FRAME SUITABLE FOR LAY-IN CEILING)
- [Symbol] RETURN AIR DIFFUSERS: (METALARE SERIES 601 FINISH OFF WHITE. PROVIDE FRAME SUITABLE FOR LAY-IN CEILING)
- [Symbol] AHU REMOTE CONTROLLER
- [Symbol] EMS SENSOR: EMERSON CLIMATE TECH SOLUTIONS. CONTACT AT (800) 829-2724
- [Symbol] DISCONNECT SWITCH - WEATHER PROOF & HORSEPOWER RATED

**MINI SPLIT SYSTEM SCHEDULE**

MARK	MANUFACTURER	MODEL NUMBER	OPERATING VOLTAGE	FLA/MOCP	REMARKS
AHU-1	PANASONIC	CS-KE12NB41	115/1/60	---	①②③④⑤
CU-1	PANASONIC	CU-KE12NK1	115/1/60	14.6/20	①

① INSTALL PER MANUFACTURER INSTRUCTIONS ② PROVIDE CONDENSATE DRAIN PUMP, RE: MECHANICAL NOTES.  
 ③ CZ-18BTU GRILLE ASSEMBLY ④ CA-RD515U (WIRE REMOTE CONTROLLER)  
 ⑤ PROVIDE 2#12,#12G, 1/2" C FROM CU-2 TO AHU-1.

**MECHANICAL NOTE**

THE MECHANICAL CONTRACTOR TO FURNISH CONDENSATE PUMP FOR EACH AIR HANDLER UNIT AS WELL AS CONDENSATE DRAIN PIPING. CONDENSATE DRAIN PIPE SHALL BE INSTALLED FROM EACH CONDENSATE PUMP TO OUTLET AS REQUIRED BY CODE.

