

1/20/2014 12:57:34 PM G:\131513889-00\Arch\Archive\OUT\2014-1-20 DOB\NORTHGATE\_CD\_DOB.rvt

- ### BUILDING DEPT. NOTES
- THE CONSTRUCTION/RENOVATION WORK DESCRIBED HEREIN SHALL COMPLY WITH ALL APPLICABLE FEDERAL, STATE, AND MUNICIPAL BUILDING CODES AND REPRESENTS:
    - NO CHANGE IN USE.
    - NO CHANGE IN OCCUPANCY.
    - NO CHANGE IN EGRESS.
  - NOT USED
  - THE WORK SHALL COMPLY WITH THE REQUIREMENTS OF LOCAL LAW#58/87.
  - ITEMS SUBJECT TO CONTROLLED/SPECIAL INSPECTION:
    - DIRECTIVE 14 FINAL INSPECTION
    - MECHANICAL INSPECTION
    - FIRESTOPPING
    - STRUCTURAL
    - FIREPROOFING
    - ENERGY CODES COMPLIANCE
    - EQUIPMENT USE PERMITS
  - ENERGY CONSERVATION CONSTRUCTION CODE OF NEW YORK STATE: TO THE BEST OF MY KNOWLEDGE, BELIEF AND PROFESSIONAL JUDGMENT, THESE PLANS AND SPECIFICATIONS ARE IN COMPLIANCE WITH ALL APPLICABLE SECTIONS WITH THE ENERGY CONSERVATION CODE OF NEW YORK STATE. (ECCCNYS)
  - REFER TO BUILDING DEPARTMENT PAPERWORK REQUIRED BY NEW YORK STATE AND NEW YORK CITY BUILDING DEPARTMENTS. REFER TO COMCHECK LIGHTING APPLICATION WORKSHEET(S) OR LIGHTING FIXTURE SCHEDULE.

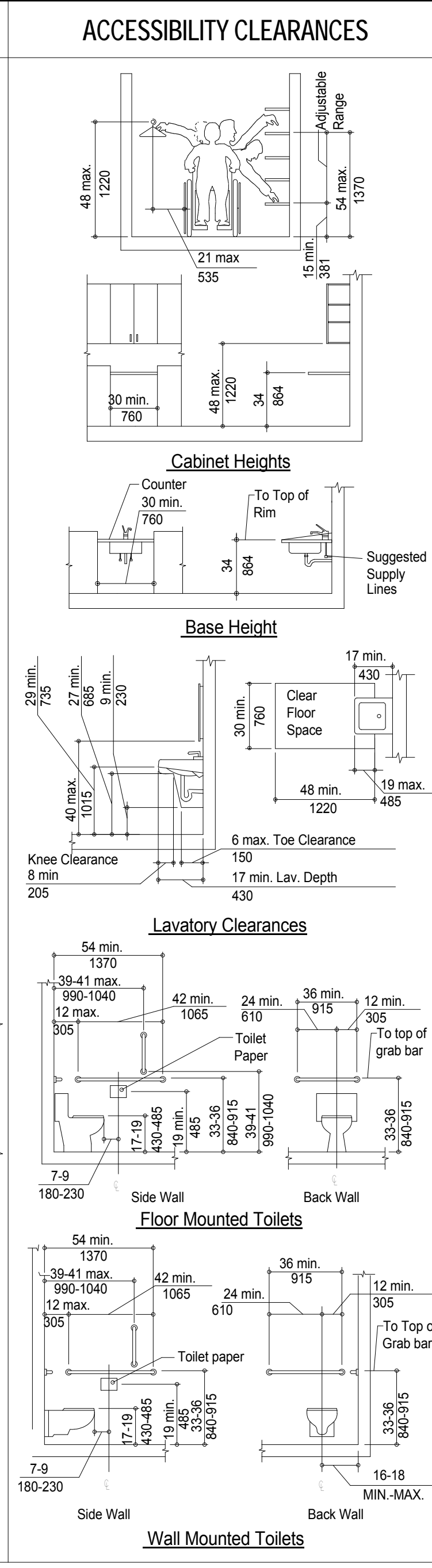
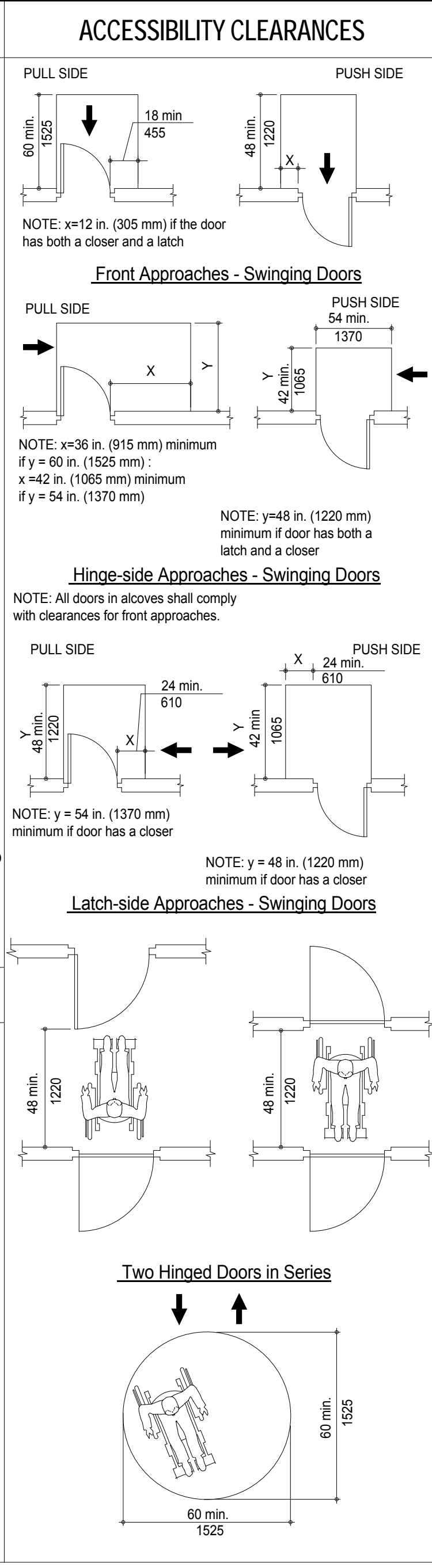
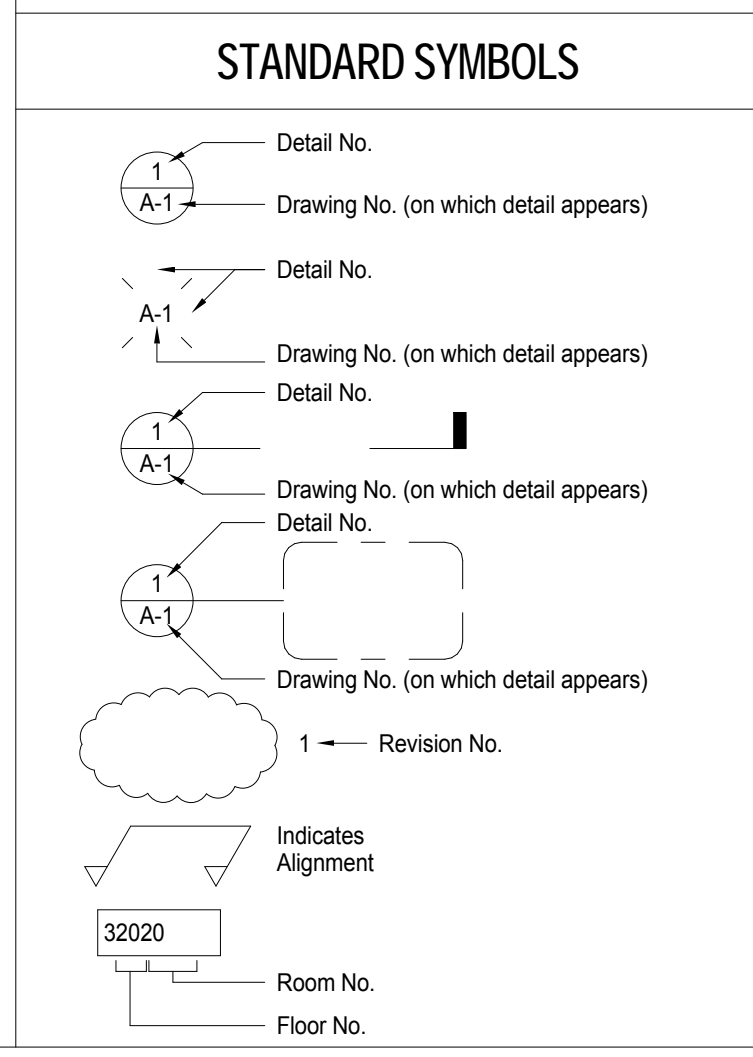

### TYPICAL OUTLET/DEVICE MOUNTING HEIGHTS

ALL MOUNTING HEIGHTS FOR OUTLET/DEVICE ARE TYPICAL AS INDICATED BELOW  
 ELECTRICIAN TO VERIFY AND COMPLY WITH LOCAL BUILDING CODES

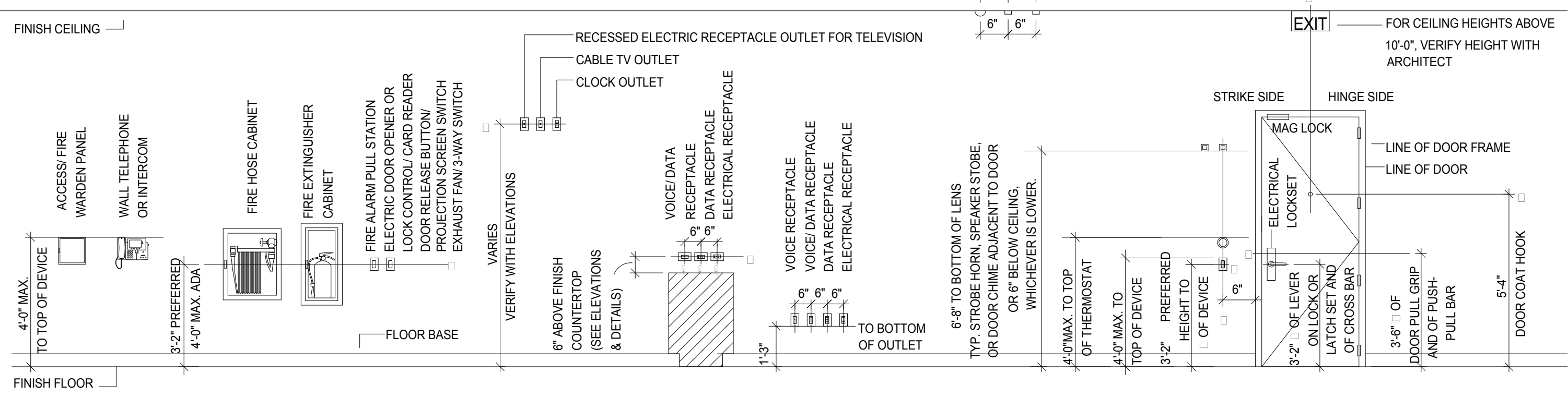

### NOT TO SCALE



**STARBUCKS COFFEE COMPANY**  
 2401 UTAH AVENUE SOUTH  
 SEATTLE, WASHINGTON 98134  
 (206) 318-1575

THESE DRAWINGS AND SPECIFICATIONS ARE CONFIDENTIAL AND SHALL REMAIN THE SOLE PROPERTY OF STARBUCKS CORPORATION, WHICH IS THE OWNER OF THE COPYRIGHT IN THIS WORK. THEY SHALL NOT BE REPRODUCED (IN WHOLE OR IN PART), SHARED WITH THIRD PARTIES OR USED IN ANY MANNER ON OTHER PROJECTS OR EXTENSIONS TO THIS PROJECT WITHOUT THE PRIOR WRITTEN CONSENT OF STARBUCKS CORPORATION. THESE DRAWINGS AND SPECIFICATIONS ARE INTENDED TO EXPRESS DESIGN INTENT FOR A PROTOTYPICAL STARBUCKS STORE (WHICH IS SUBJECT TO CHANGE AT ANYTIME) AND DO NOT REFLECT ACTUAL SITE CONDITIONS. NEITHER PARTY SHALL HAVE ANY OBLIGATION NOR LIABILITY TO THE OTHER (EXCEPT STATED ABOVE) UNTIL A WRITTEN AGREEMENT IS FULLY EXECUTED BY BOTH PARTIES.

**TPG ARCHITECTURE**  
**TPG Architecture, LLP**  
 360 Park Avenue, South, New York, New York 10010  
 212 768 0800 212 768 1597 fax  
 www.tpgarchitecture.com

Frederic M. Strauss  
  
 ME License No. 4099  
 Architect of Record

Rev	Date	By	Description

PROJECT NAME:  
**NORTHGATE PLAZA**  
 PROJECT ADDRESS:  
**91 AUBURN STREET,  
 PORTLAND ME 04103**

STORE #: 2830  
 PROJECT #: 22764-021  
 CONCEPT:  
 PALETTE:  
 ISSUE DATE: 12/19/2013  
 DESIGN MANAGER: Eta Kliger  
 LEED® AP:  
 PRODUCTION DESIGNER: AH  
 CHECKED BY: Allison Stadnyck

SHEET TITLE:  
**ADA NOTES**

SCALE:

SHEET NUMBER:  
**G-0004**