



STARBUCKS COFFEE COMPANY
 2401 UTAH AVENUE SOUTH
 SEATTLE, WASHINGTON 98134
 (206) 318-1575

THESE DRAWINGS AND SPECIFICATIONS ARE CONFIDENTIAL AND SHALL REMAIN THE SOLE PROPERTY OF STARBUCKS CORPORATION, WHICH IS THE OWNER OF THE COPYRIGHT IN THIS WORK. THEY SHALL NOT BE REPRODUCED (IN WHOLE OR IN PART), SHARED WITH THIRD PARTIES OR USED IN ANY MANNER ON OTHER PROJECTS OR EXTENSIONS TO THIS PROJECT WITHOUT THE PRIOR WRITTEN CONSENT OF STARBUCKS CORPORATION. THESE DRAWINGS AND SPECIFICATIONS ARE INTENDED TO EXPRESS DESIGN INTENT FOR A PROTOTYPICAL STARBUCKS STORE (WHICH IS SUBJECT TO CHANGE AT ANYTIME) AND DO NOT REFLECT ACTUAL SITE CONDITIONS. NEITHER PARTY SHALL HAVE ANY OBLIGATION NOR LIABILITY TO THE OTHER (EXCEPT STATED ABOVE) UNTIL A WRITTEN AGREEMENT IS FULLY EXECUTED BY BOTH PARTIES.

T | P | G |
ARCHITECTURE
TPG Architecture, LLP
 360 Park Avenue, South, New York, New York 10010
 212 768 0800 212 768 1597 fax
 www.tpgarchitecture.com

Paul J. Feltinger, PE

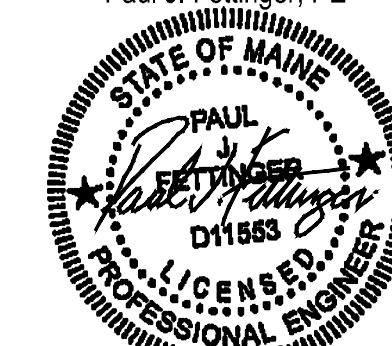

ME License No. 11553
 Engineer of Record

Revision Schedule			
Rev	Date	By	Description

PROJECT NAME:
NORTHGATE PLAZA
 PROJECT ADDRESS:
**91 AUBURN STREET,
 PORTLAND ME 04103**

STORE #: 2830
 PROJECT #: 22764-021
 HEI PROJECT #: R13-1646.004
 CONCEPT:
 PALETTE:
 ISSUE DATE: 9/19/2013
 DESIGN MANAGER: Eta Kliger
 LEED © AP:
 PRODUCTION DESIGNER: AH
 DRAWINGS BY: CTC/KLS/PJF

SHEET TITLE:
ELECTRICAL DETAILS
 SCALE: As indicated
 SHEET NUMBER:
E-5001

HALLBERG ENGINEERING
 Mechanical/Electrical Consulting Engineers
 1750 Commerce Court
 White Bear Lake, MN 55110
 (651) 748-1100 • Fax (651) 748-9370

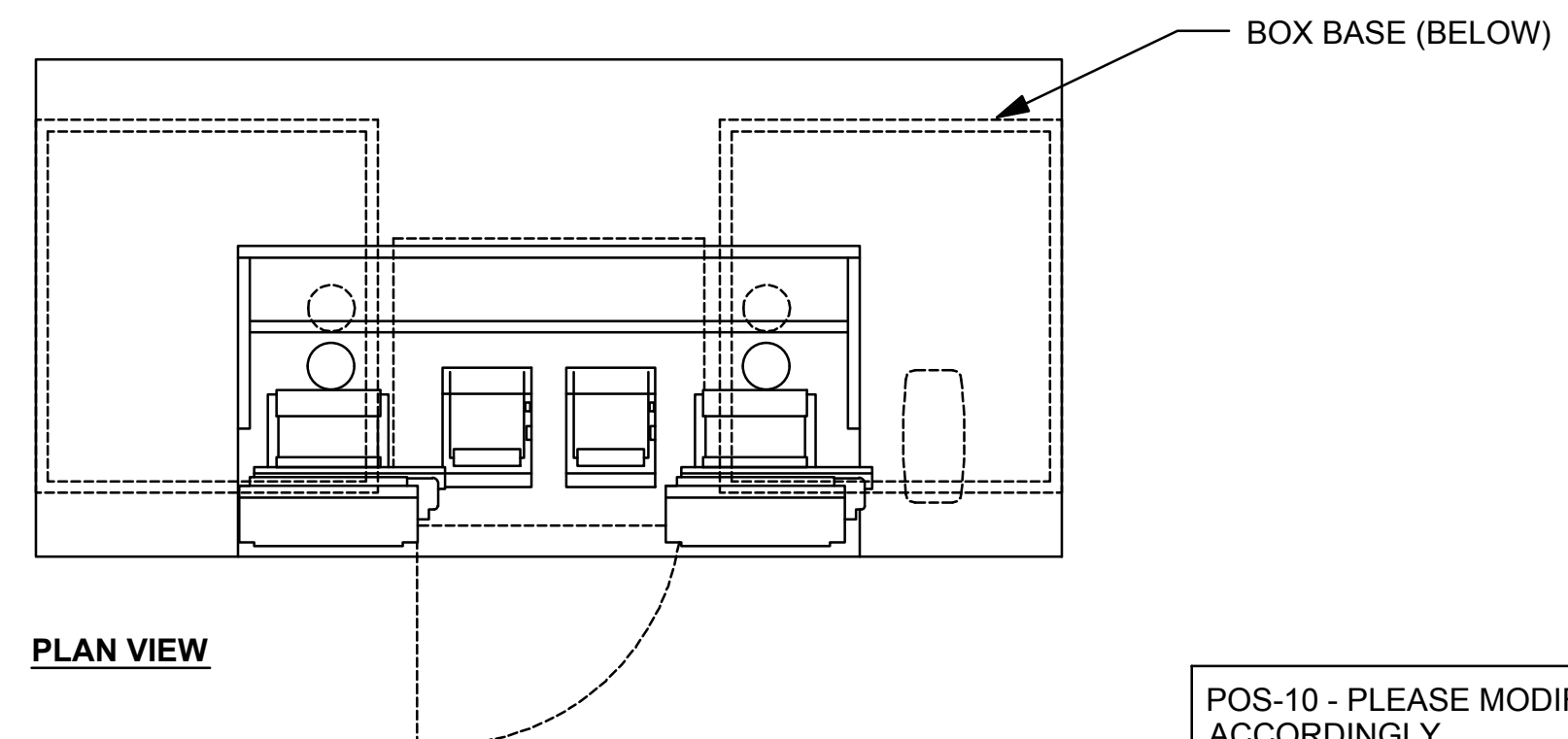
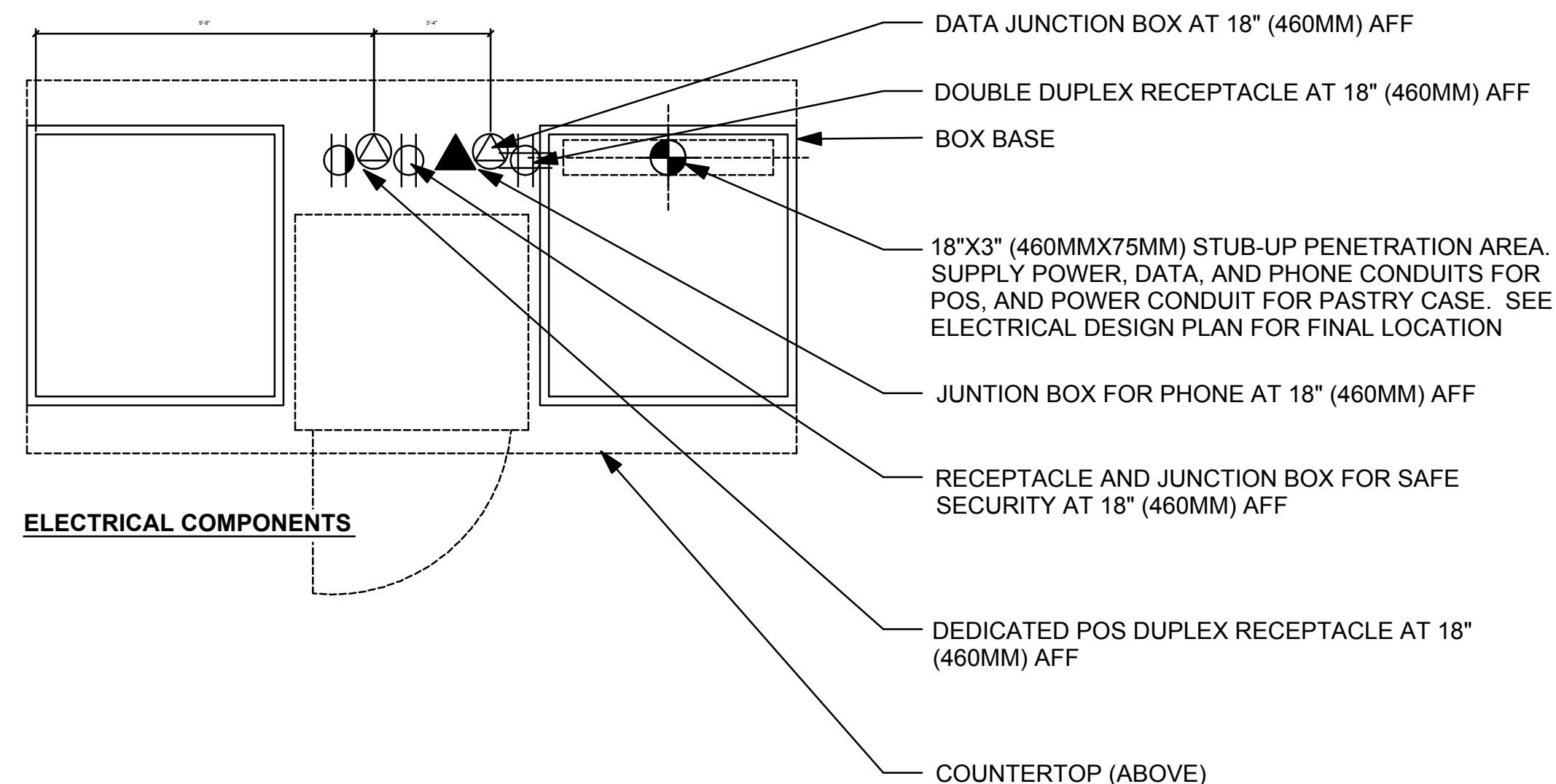

POS-10 - PLEASE MODIFY ELECTRICAL ACCORDINGLY.

1 P.O.S 10 - ELECTRICAL
 NOT TO SCALE

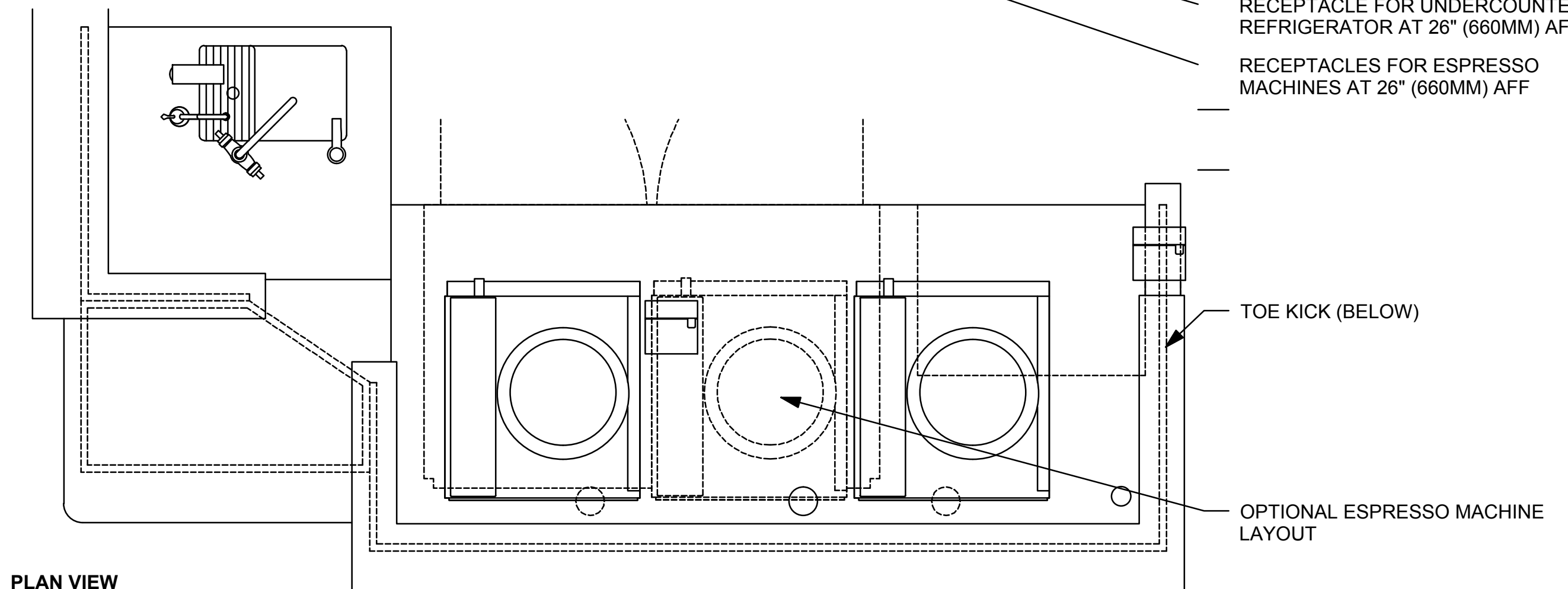
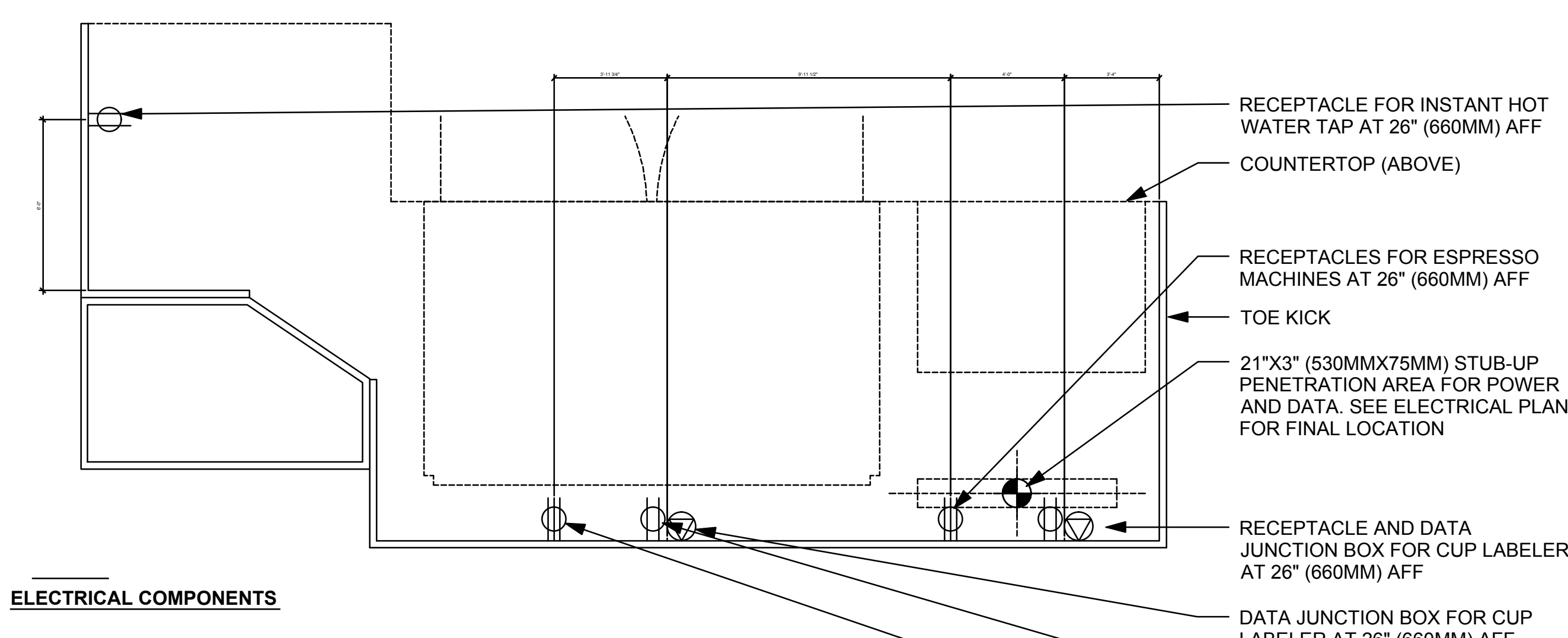

2 ESPRESSO 05 - ELECTRICAL
 NOT TO SCALE

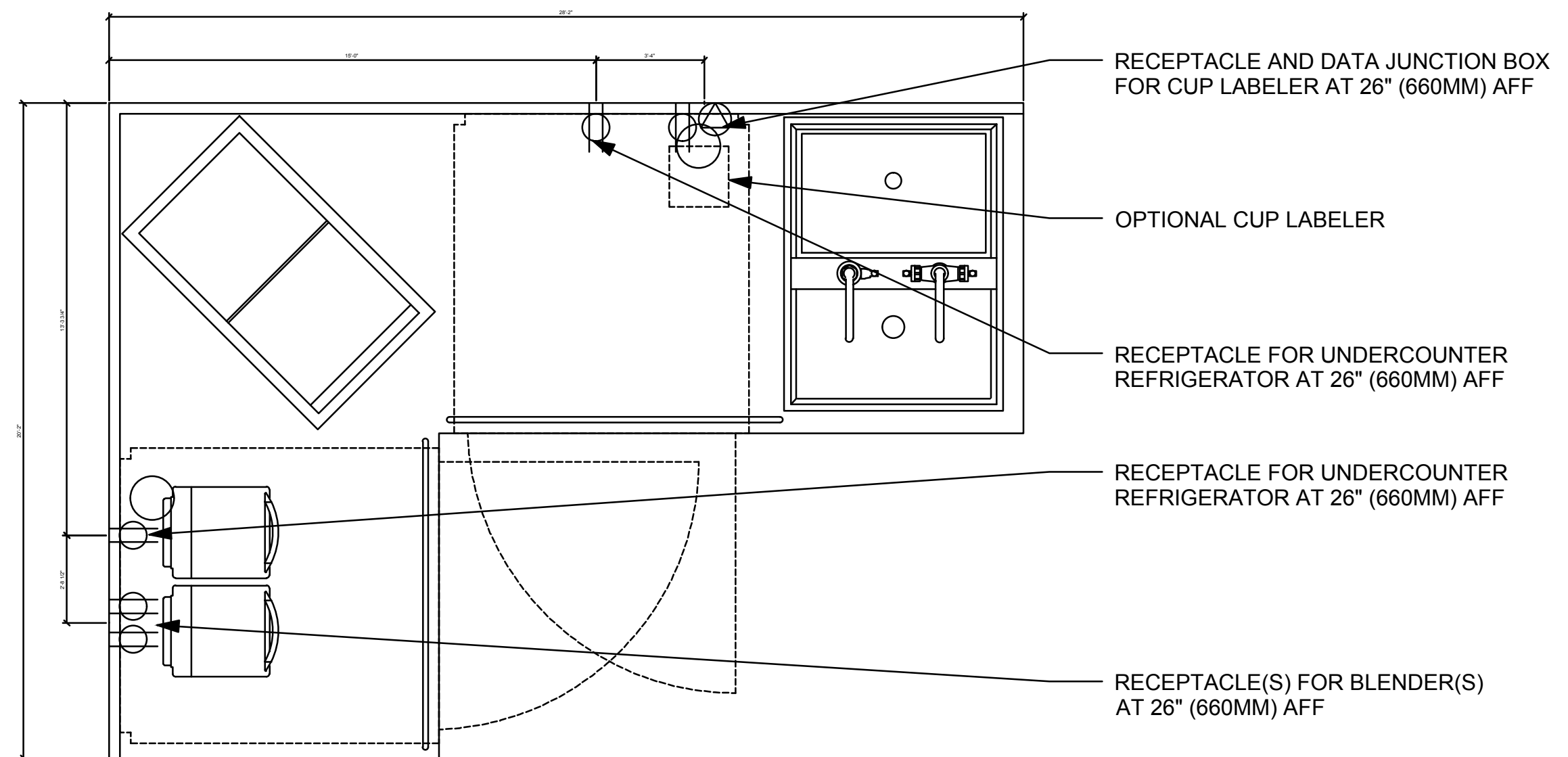

CBS 05 - PLEASE MODIFY ELECTRICAL ACCORDINGLY.

3 CBS 05 - ELECTRICAL
 NOT TO SCALE