



©2011 STARBUCKS COFFEE COMPANY

**STARBUCKS COFFEE COMPANY**  
 2401 UTAH AVENUE SOUTH  
 SEATTLE, WASHINGTON 98134  
 (206) 318-1575

THESE DRAWINGS AND SPECIFICATIONS ARE CONFIDENTIAL AND SHALL REMAIN THE SOLE PROPERTY OF STARBUCKS CORPORATION, WHICH IS THE OWNER OF THE COPYRIGHT IN THIS WORK. THEY SHALL NOT BE REPRODUCED (IN WHOLE OR IN PART), SHARED WITH THIRD PARTIES OR USED IN ANY MANNER ON OTHER PROJECTS OR EXTENSIONS TO THIS PROJECT WITHOUT THE PRIOR WRITTEN CONSENT OF STARBUCKS CORPORATION. THESE DRAWINGS AND SPECIFICATIONS ARE INTENDED TO EXPRESS DESIGN INTENT FOR A PROTOTYPICAL STARBUCKS STORE (WHICH IS SUBJECT TO CHANGE AT ANYTIME) AND DO NOT REFLECT ACTUAL SITE CONDITIONS. NEITHER PARTY SHALL HAVE ANY OBLIGATION NOR LIABILITY TO THE OTHER (EXCEPT STATED ABOVE) UNTIL A WRITTEN AGREEMENT IS FULLY EXECUTED BY BOTH PARTIES.

**T | P | G |**  
**ARCHITECTURE**  
 TPG Architecture, LLP  
 380 Park Avenue, South, New York, New York 10010  
 212 768 0800 212 768 1597 fax  
 www.tpgarchitecture.com

Paul J. Fettingler, PE

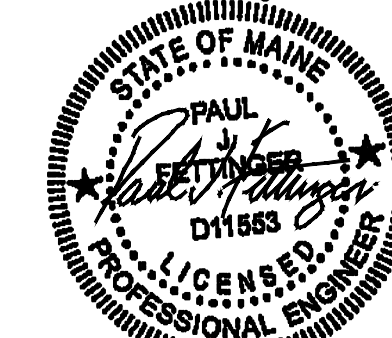

ME License No. 11553  
 Engineer of Record

Revision Schedule			
Rev	Date	By	Description

PROJECT NAME:  
**NORTHGATE PLAZA**  
 PROJECT ADDRESS:  
**91 AUBURN STREET,  
 PORTLAND ME 04103**

STORE #: 2830  
 PROJECT #: 22764-021  
 HEI PROJECT #: R13-1646.004  
 CONCEPT:  
 PALETTE:  
 ISSUE DATE: 9/19/2013  
 DESIGN MANAGER: Eta Kliger  
 LEED ©AP:  
 PRODUCTION DESIGNER: AH  
 DRAWINGS BY: CTC/KLS/PJF

SHEET TITLE:  
**LIGHTING DESIGN PLAN**  
 SCALE: As indicated  
 SHEET NUMBER:  
**E-1113**

**LIGHTING DESIGN NOTES**

- A. FLUORESCENT LIGHTING AT WORKROOM AND LIGHTS IDENTIFIED WITH "NL" TO BE ON 24 HOUR/DAY LOCK-ON CIRCUIT.
- B. PROVIDE GROMMET AT ALL CEILING PENETRATIONS FOR FIXTURES/SUPPORTS.
- C. LIGHTING FIXTURES IN ACOUSTICAL CEILING TILE TO BE CENTERED IN TILE, UNLESS OTHERWISE NOTED.
- D. FIXTURES TO BE LOCATED AT PREDETERMINED LOCATIONS IN CASEWORK.
- E. CENTER EMERGENCY/EXIT LIGHTS ABOVE DOORS, UNLESS OTHERWISE NOTED.
- F. ADJUST FOCUS OF ALL TRACK AND RECESSED DIRECTIONAL LIGHTING TO FULLY ILLUMINATE ALL ARTWORK, MENU BOARDS, AND MERCHANDISE BAYS.
- G. HAND-OFF PENDANT TO BE CENTERED OVER HAND-OFF PLANE AT BARISTA.
- H. SURFACE-MOUNT TRACK DIRECTLY TO SOFFIT.
- I. SUSPEND TRACK, REFER TO ARCHITECTURAL ELEVATIONS.
- J. UNDERCABINET FLUORESCENT TASK LIGHTING TO BE CIRCUITED SO THAT 100% OF LIGHTS ARE "NL" & THE OTHER 100% ARE ON A WALL SWITCH LOCATED AT THE SWITCHBANK. STAGGER SWITCH LIGHTS.
- K. REFER TO LIGHTING FIXTURE SCHEDULE ON SHEET I-1108B FOR FIXTURE QUANTITIES, LAMP INFORMATION AND WATTAGE.

**SHEET NOTES** #

- 1. NOT USED.
- 2. CONTRACTOR SHALL WIRE NEW TRACK LIGHTING TO EXISTING LOCAL TRACK LIGHTING CIRCUIT. NEW TRACK LIGHTING SHALL BE CONTROLLED THROUGH EXISTING TRACK LIGHTING SWITCHING.
- 3. NEW PENDANT LIGHTING SHALL BE CONNECTED TO EXISTING LOCAL PENDANT LIGHTING CIRCUIT. NEW PENDANT LIGHTING SHALL BE CONTROLLED THROUGH EXISTING PENDANT LIGHTING CONTROLS.
- 4. NEW LIGHTING SHALL BE CONNECTED TO EXISTING LOCAL LIGHTING CIRCUIT. MAINTAIN EXISTING CONTROLS.
- 5. NOT USED.
- 6. NEW RESTROOM SCONCE LIGHTS SHALL BE POWERED BY LOCAL LIGHTING CIRCUIT.
- 7. NEW UNDERCABINET LIGHTS SHALL BE CONNECTED TO EXISTING LOCAL LIGHTING CIRCUIT. MAINTAIN EXISTING CONTROLS.
- 8. REMOVE EXISTING VINYL GRAPHIC AND ACRYLIC'S FROM EXISTING LOGO SIGN, BOTH SIDES. PRESERVE SIGN CASING AND HARDWARE FOR REUSE WITH A NEW VINYL GRAPHIC AND ACRYLIC. REMOVE LIGHT IN PREPARATION FOR NEW LED FIXTURE.
- 9. LOCATION OF EXISTING SWITCH BANK. FIELD VERIFY EXACT LOCATION.
- 10. LOCATION OF EXISTING PANELBOARD. FIELD VERIFY EXACT LOCATION.
- 11. NOT USED.
- 12. RELOCATED 4' TRACK WITH 3NOS. TRACK HEADS LIGHT FIXTURES. CONTRACTOR SHALL EXTEND CONDUIT AND WIRE AS NECESSARY. RE-USE EXISTING CONTROLS.

**RESPONSIBILITY LEGEND**

GC	PROVIDED BY GENERAL CONTRACTOR
LL	PROVIDED BY LANDLORD
VD	PROVIDED BY VENDOR
WH	PROVIDED BY STARBUCKS WAREHOUSE

NOTE: ALL RESPONSIBILITIES TO BE CONFIRMED WITH STARBUCKS DM PRIOR TO ORDERING / CONSTRUCTION.

EX - EXISTING LIGHTING TO REMAIN  
 N - NEW LIGHTING AS PER SCHEDULE  
 SP - EXISTING SPRINKLER

**GC to verify Existing HVAC Equipment, lighting and sprinkler prior to construction (with adequate time) and coordinate with Starbucks PM and DM as well as AOR.**

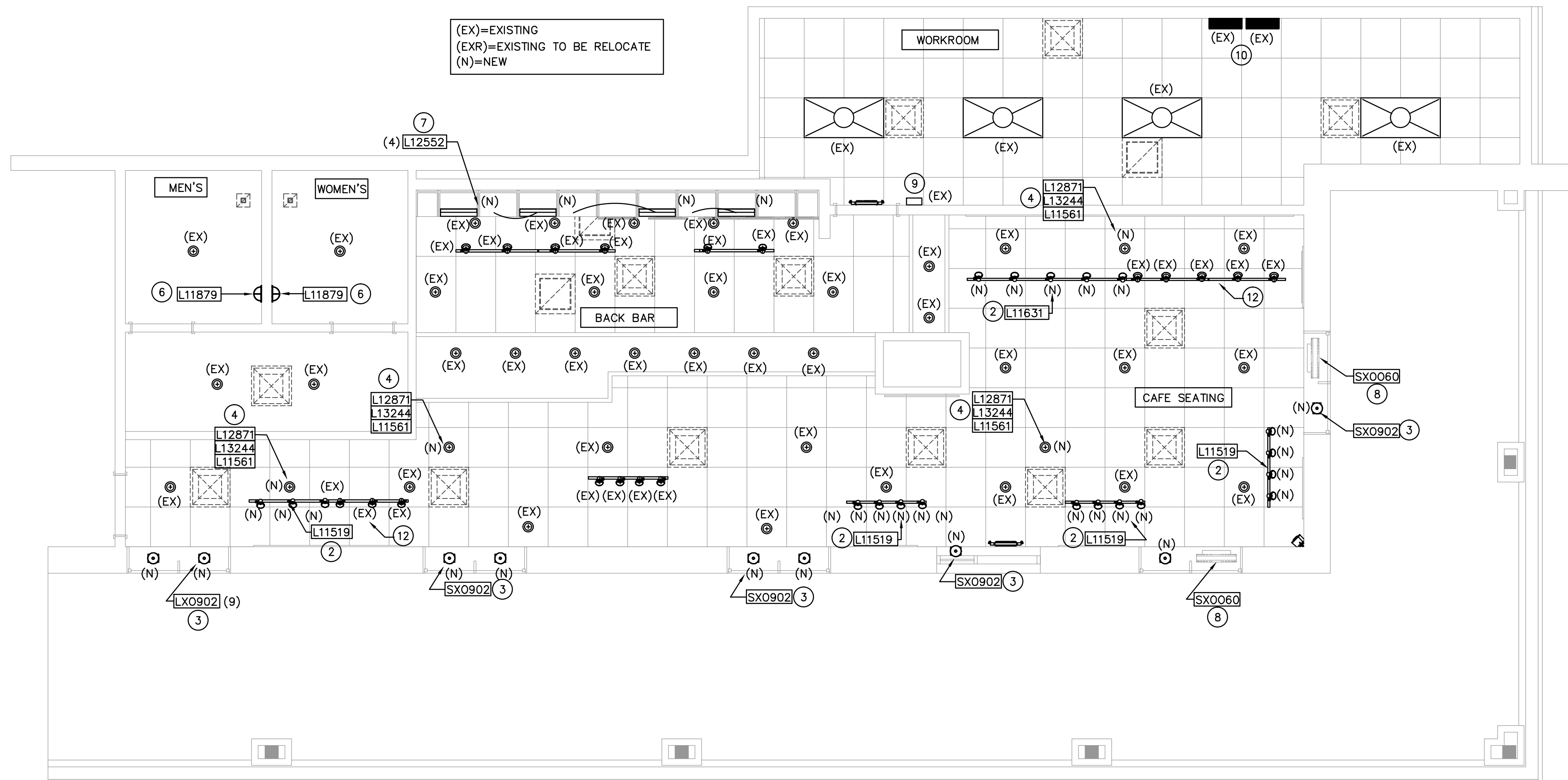

**1 LIGHTING DESIGN PLAN**  
 1/4" = 1'-0"

LIGHTING FIXTURE SCHEDULE - "L"					
DESIGN ID	COUNT	DESCRIPTION	RESP.	BULB	COMMENTS
X0902	9	PENDANT - REFLECTOR FILAMENT 7 1/2" PENDANT - AGED STEEL	GC	1910 SQUIRREL - CAGE FILAMENT BULB - 2 1/4" DIAM., 5"L	RESTORATION HARDWARE, ITEM # 68060274 VSTL
LAMP					
12871	4	CFL BIAx 10-19W	WH		
RECESSED CAN					
12561	4	CAN - RECESSED HOUSING - 5IN 125MM - EXISTING CEILING	WH	(1) 12871 - CFL BIAx 10-19W	VESTIBULE LIGHTING
13244	4	CAN - RECESSED TRIM REFLECTOR - 5IN 125MM - WHITE	WH		
SCONCE					
11879	2	SCONCE - WALL WASH WITH SHIELD ROUND - WHITE	VD	CFL 28W PIN BASE OR EQUAL	
STRIP					
12552	4	TASK LIGHT INTEGRATED LED - 22IN 560MM - BLACK	VD	(6) INTEGRAL LED 1W	JUMPER CORD REQUIRED WHEN CONNECTING MULTIPLE UNITS
TRACK					
11427	20	TRACK - FIXTURE ENCLOSED - 5IN 125MM - WHITE	VD	(1) 12903 - LED PAR 30S 10-19W NARROW FLOOD	
11519	4	TRACK - RAIL SURFACE MOUNTED - 48IN 1220MM - BLACK	VD		
11631	1	TRACK - RAIL SURFACE MOUNTED - 96IN 2440MM - BLACK	VD		

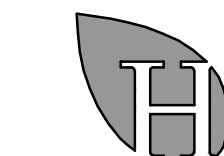

**HALLBERG ENGINEERING**  
 Mechanical/Electrical Consulting Engineers  
 1750 Commerce Court  
 White Bear Lake, MN 55110  
 (651) 748-1100 • Fax (651) 748-9370