

- NOTES BY SYMBOL:
- ① NEW TRACK & LIGHT FIXTURES
 - ② RELOCATED PARA WASH UNITS
 - ③ REMOVED PARA WASH UNIT
 - ④ NEW PARA WASH UNIT
 - ⑤ EXISTING PARA WASH TO REMAIN
 - ⑥ COORDINATE FINAL LIGHTING LOCATIONS W/ PERIMETER WALL, SOFFIT LOCATIONS AND FIXTURE PLAN.
 - ⑦ RELOCATED 2X4 FIXTURE
 - ⑧ REMOVE EXISTING 2X4 FIXTURE

EXISTING LIGHTING LEGEND:

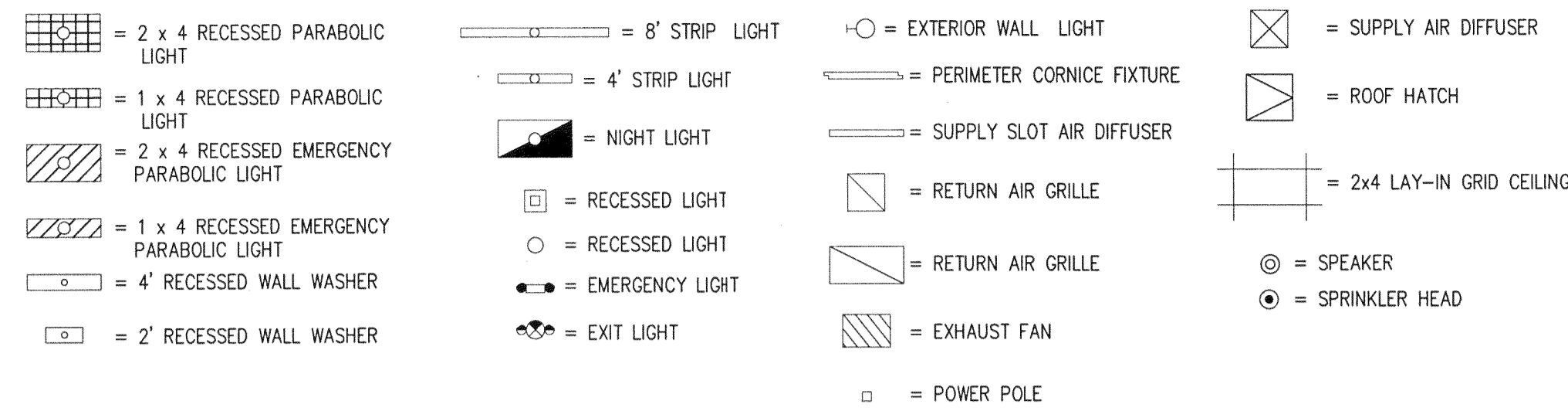

NEW LIGHTING LEGEND:

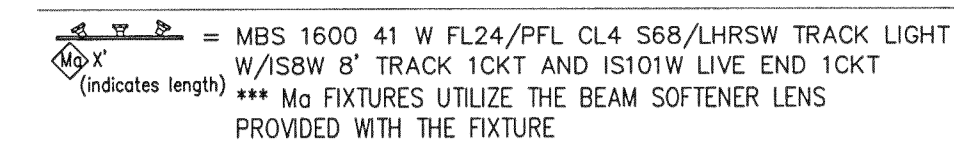

GENERAL AE-1 PLAN NOTES

1. G.C. SHALL REPLACE ACOUSTICAL CEILING TILES WHERE LIGHTS AND POWER POLES HAVE BEEN REMOVED OR RELOCATED.
2. ELECTRICAL CONTRACTOR (E.C.) SHALL WIRE ALL POWER POLES TO THEIR EXISTING CIRCUIT(S).
3. RELOCATED LIGHTS SHALL BE WIRED TO THEIR EXISTING CIRCUIT OR TO LOCAL LIGHTING CIRCUIT.
4. NEW LIGHTS AND RECEPTACLE(S) SHALL BE WIRED TO THE EXISTING LOCAL LIGHTING AND RECEPTACLE CIRCUITS, RESPECTIVELY.
5. E.C. SHALL VERIFY LOADING OF EXISTING LIGHTING CIRCUITS WHERE NEW LIGHTS HAVE BEEN ADDED. E.C. SHALL USE EXISTING SPARES IF NECESSARY.
6. ALL ELECTRICAL WORK SHALL BE IN STRICT ACCORDANCE WITH THE LOCALLY ADOPTED ELECTRICAL REFERENCE STANDARD AND THE NATIONAL ELECTRIC CODE.

NOTE: ELECTRICIAN SHALL RE-USE EXISTING PHOTO LAB CIRCUITING TO POWER PROPOSED EQUIPMENT. ELECTRICIAN TO COORDINATE WITH CVS PROVIDED CUT SHEETS.

NOTE: ELECTRICIAN SHALL RE-USE EXISTING LIGHTING CIRCUITS AND CONNECT RELOCATED AND NEW LIGHT FIXTURES AS REQUIRED.

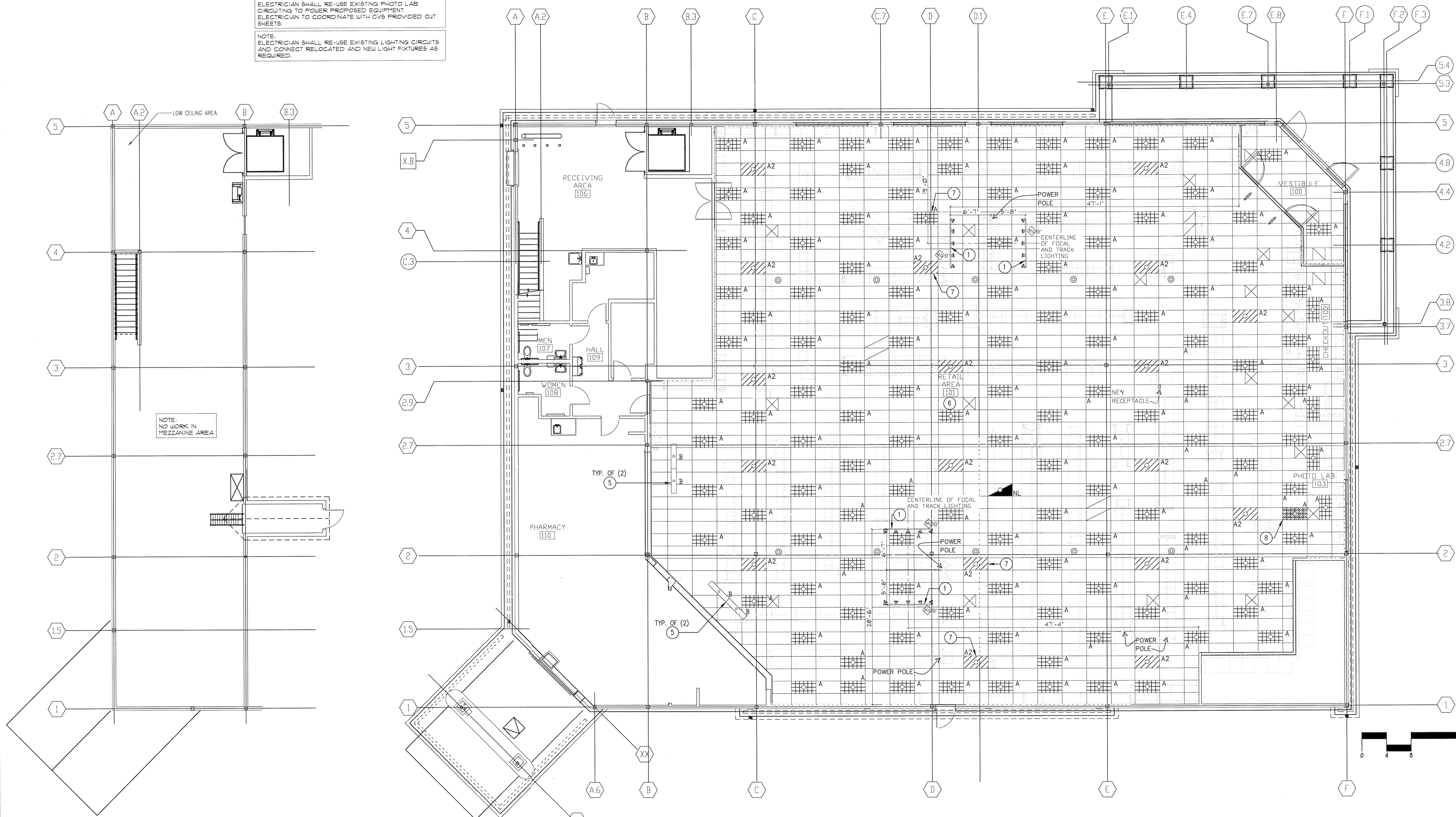

User = Auto Plot Date = Friday, August 02, 2013 1:57:39 PM Filename = \\WDPartners.com\grobol\CO\CVS\BI\CVS\0002_AE_BM_Platform\03-Arch_Eng\DesignData\Wch\CVS-SOIF_Scope E-F-1 plans\Site Specific\0329 PORTLAND ME\CD Set\AE-1.dwg

1 ELECTRIC/LIGHTING PLAN
AE-1
1/8"=1'-0"



STORE NUMBER: 0329
111 AUBURN STREET
PORTLAND, ME 04103
PROJECT TYPE: REMODEL
DEAL TYPE:
CS PROJECT NUMBER: 78002

wd PARTNERS
brand : operations : build
7007 DISCOVERY BLVD
DUBLIN, OH 43017
614.634.7000 T
WDPARTNERS.COM

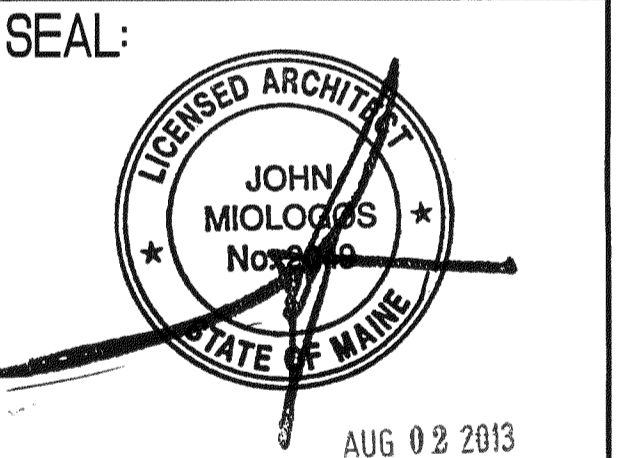

REVISIONS:

DRAWING BY: WNM
DATE: 24 JULY 2013
JOB NUMBER: CVSB1003-0329
TITLE: ELECTRICAL/LIGHTING PLAN
SHEET NUMBER: AE-1
COMMENTS: NOT RELEASED FOR CONSTRUCTION