

WEST ELEVATION - BUILDING FRONT SCALE 1/16"=1'

(2) SETS OF CHANNEL LETTERS - LED ILLUMINATION

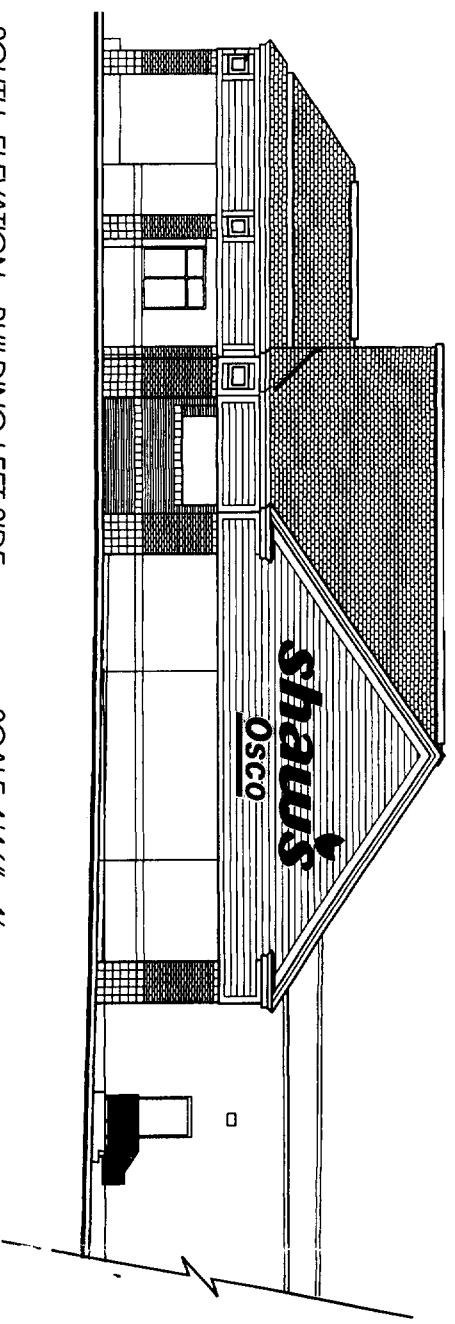

SOUTH ELEVATION - BUILDING LEFT SIDE SCALE 1/16"=1'

(1) SET OF CHANNEL LETTERS - LED ILLUMINATION

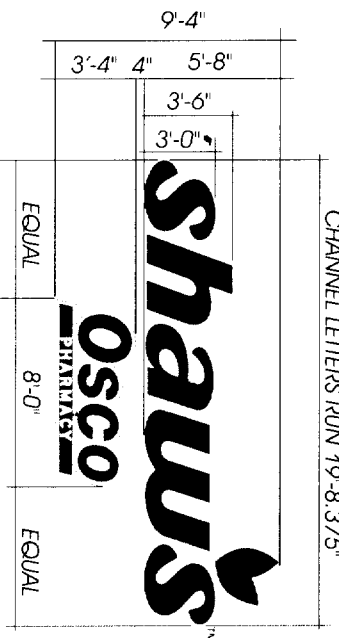

3 SETS OF CHANNEL LETTERS W/ LED ILLUMINATION SCALE: 1/8"=1'

- "SHAW'S" LETTER FACES TO BE ACRYLITE ORANGE #GP 303-0
- 1" ORANGE TRIMCAP
- "LEAF" LOGO TO BE WHITE ACRYLIC WITH
- (3) COLORS GREEN VINYL OVERLAY
- 1" TRIMCAP PAINTED TO MATCH (2) RESPECTIVE GREEN FACE COLORS
- 8" DEEP ALUMINUM RETURNS TO BE PAINTED ORANGE PMS #765
- INTERNAL LED (RED/ORANGE) ILLUMINATION WITH
- REMOTE TRANSFORMERS
- 3' LETTERS: 3 1/2" TM CUT-OUTS: ACRYLITE ORANGE #GP 303-0
- OSCO LOGO FLAT WHITE ACRYLIC FACE WITH
- ARLON TRANS. #44 ORANGE VINYL OVERLAY
- "OSCO" COPY AND UNDERLINE WITH WHITE "PHARMACY" COPY REMOVED
- 8" DEEP WHITE RETURNS WITH
- INTERNAL FLUORESCENT ILLUMINATION

64.2 sq ft each
22.29 sq ft each

NOTES:

APPROVED MANUFACTURING DATE
VOLTAGE: 277
101 104 REVISE OSKO COLORS

REVISIONS

PLEASE NOTE:
THIS IS A PROGRESS PRINT - FIELD MEASUREMENTS MAY OR MAY NOT NEED TO BE VERIFIED.
THIS DESIGN IS THE EXCLUSIVE PROPERTY OF BAILEY SIGN INCORPORATED AND ALL RIGHTS TO ITS USE OR REPRODUCTION ARE RESERVED.
THE ACCURACY OF THIS COLOR RENDERING IS LIMITED BY MEDIA AND OUTPUT DEVICES AND IS INTENDED FOR REFERENCE ONLY. ACTUAL MANUFACTURING MATERIALS USED MAY VARY DUE TO PROCESSING & MAINTENANCE. COLOR MATCHES OF SUBMITTED SPECIFICATIONS CAN NOT BE GUARANTEED.
IF AN ELECTRIC SIGN, THEN INSTALLATION MUST BE ACCOMPLISHED IN TOTAL COMPLIANCE WITH THE NATIONAL ELECTRIC CODE. THE REQUIREMENTS OF THE UNDERWRITERS LABORATORY CANADIAN STANDARDS ASSOCIATION, AND APPLICABLE LOCAL CODES.
ALL ELECTRICAL SIGNS REQUIRE ROUTINE MAINTENANCE.

Bailey Sign incorporated
www.baileysign.com
9 Thomas Drive
Col. Westbrook Executive Park
Westbrook, ME 04092
207-774-2843 / 1-800-539-SIGN
Fax: 774-1193
E-Mail: newsign@baileysign.com
COPYRIGHT 2002

CLIENT: _____ DATE: _____
ACCEPTANCE SIGNATURE: _____ DATE: _____

CUSTOMER: SHAW'S
LOCATION: 91 AUBURN ST.
NORTHGATE PLAZA
PORTLAND, MAINE

SALESPERSON: B.B. DRAWN BY: L.W.M.

3574
W.O. # 3683

SCALE 1/16"=1'
DATE 8/25/04

PROPOSED BLDG. SIGN WORK
DRAWING NUMBER: B-2007 C R1

REF. DR. OUT TAKE FROM SK 1003 R8



REPLACEMENT FACES
9.368" x 5" IN SHAW'S

REPLACEMENT FACES
COPY AREA 9.5" X 4.4"

3.59 ft
5.9 ft

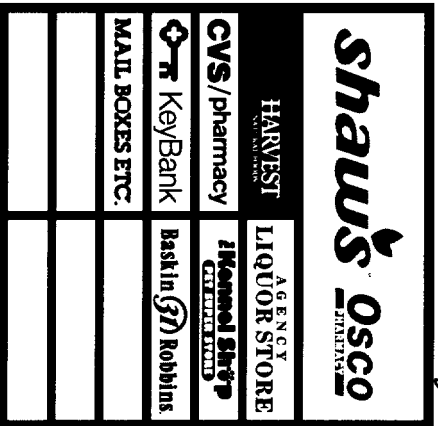

19.38 ft
5.9 ft

SHAW'S PYLONS at MAIN ENTRANCES on ALLEN AVENUE & AUBURN ST.

(4) FACE REPLACEMENTS FOR

EXISTING: (2) D.F. PYLONS w/ TENANT CABINETS

(2) D.F. 9'-1" X 9'-0" X _____ INTERNALLY ILLUMINATED EXTRUDED ALUMINIUM SIGN

CABINET: 2 1/4" REI. & 2" DIVIDERS: PAINTED BENJAMIN MOORE #1469 GREY
HIGH OUTPUT FLUORESCENT LIGHTING / 20 DEGREE COLD WEATHER BALLAST
FACE: WHITE LEXAN

TOP SECTION: BIG: WHITE 30 1/2" X 91.5

(2) MAJOR TENANT PANELS LEFT: BURNING V.O. = 1/4" X 34.1/3
RIGHT SECTION: V.O. = 1/2" X 50.75"

AGENCY LIQUOR STORE COPY: GERBER TRANS. BLACK VINYL

(10) TENANT PANELS - TENANT V.O. 10" X 50.75"

FACES: WHITE LEXAN

EXISTING SHAW'S PYLON on AUBURN STREET

(2) FACE REPLACEMENTS FOR

(1) EXISTING D.F. 8'-4" X 8'-0" INTERNALLY ILLUMINATED PYLON

FACE: WHITE LEXAN

BIG: WHITE

VINYL GRAPHICS

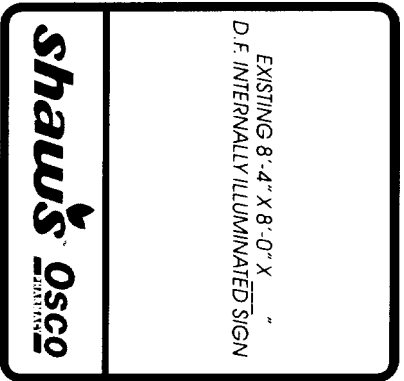

REPLACEMENT FACES
8.32" x 5" IN SHAW'S

? PANEL CUT SIZE 26" X 96"

17.33 sq ft

CV

ART AND COLORS FOR EXTERIOR ILLUMINATED VINYL GRAPHICS

NOTES:

VINYL FOR SHAW'S LOGO	ARION SERIES 2600/2650/270 TRANSLUCENT VINYL FILM 44 ORANGE
VINYL FOR SHAW'S LEAF APOSTROPHE	ARION SERIES 2600/2650/270 TRANSLUCENT VINYL FILM 2986 GREEN
PMS 368	GERBER HIGH PERFORMANCE SERIES 230 TRANSLUCENT VVD GREEN
PMS 377	AGENCY GRAPHICS AG TRANSLUCENT PANTONE COLORS 695341 PANTONE 375
PMS 390	AGENCY GRAPHICS AG TRANSLUCENT PANTONE COLORS 695341 PANTONE 375
VINYL FOR OSKO LOGO	ARION SERIES 2600/2650/270 TRANSLUCENT VINYL FILM 44 ORANGE
PMS 166	3M #76 HOLLY GREEN TRANSLUCENT VINYL FILM
VINYL FOR WILD HARVEST PYLON LOGO	3M #141 GOLD MUGSET TRANSLUCENT VINYL FILM
PMS UNKNOWN	
PMS UNKNOWN	

APPROVED MANUFACTURING	DATE
VOLTAGE: 277	
REVISIONS:	
9/16/04 REVISE LAYOUT	
10/1/04 AD TM / REVISE OSKO COLOR	

PLEASE NOTE:
THIS IS A PROGRESS PRINT - FIELD MEASUREMENTS MAY OR MAY NOT NEED TO BE VERIFIED.
THIS DESIGN IS THE EXCLUSIVE PROPERTY OF BAILEY SIGN INCORPORATED AND ALL RIGHTS TO ITS USE OR REPRODUCTION ARE RESERVED.
THE ACCURACY OF THIS COLOR RENDERING IS LIMITED BY MEDIA AND OUTPUT DEVICES AND IS INTENDED FOR REPRESENTATIONAL USE ONLY. ACTUAL MANUFACTURING GRAPHIC COLORS ALSO VARY DEPENDING ON PROCESS AND MATERIALS USED. 100% COLOR MATCHES OF SUBMITTED SPECIFICATIONS CAN NOT BE GUARANTEED.
IF AN ELECTRIC SIGN, THEN INSTALLATION MUST BE ACCOMPLISHED IN TOTAL COMPLIANCE WITH THE NATIONAL ELECTRICAL CODE, THE REQUIREMENTS OF UNDERWRITERS LABORATORY, CANADIAN STANDARDS ASSOCIATION, AND APPLICABLE LOCAL CODES.
ALL ELECTRICAL SIGNS REQUIRE ROUTINE MAINTENANCE.

Bailey Sign
www.baileysign.com
9 Thomas Drive
Col. Westbrook Executive Park
Westbrook, ME 04092
207-774-2843 / 1-800-539-SIGN
Fax: 774-1193
E-Mail: newsign@baileysign.com

COPYRIGHT 2002

UL
WSA
LSSC

SALES/PERSON: B.B. DRAWN BY: L.W.M.

CUSTOMER: SHAW'S
LOCATION: 91 AUBURN ST.
NORTHGATE PLAZA
PORTLAND, MAINE

PS. # 3574
3683

SCALE 1/4" = 1'

DATE 8/25/04

PROPOSED PYLON SIGN WORK SO B-2007 B R 1

SHAW'S PICK-UP NAME ENTRANCES ON ALLEN AVENUE & AUBURN ST
SCALE 1/4" = 1'

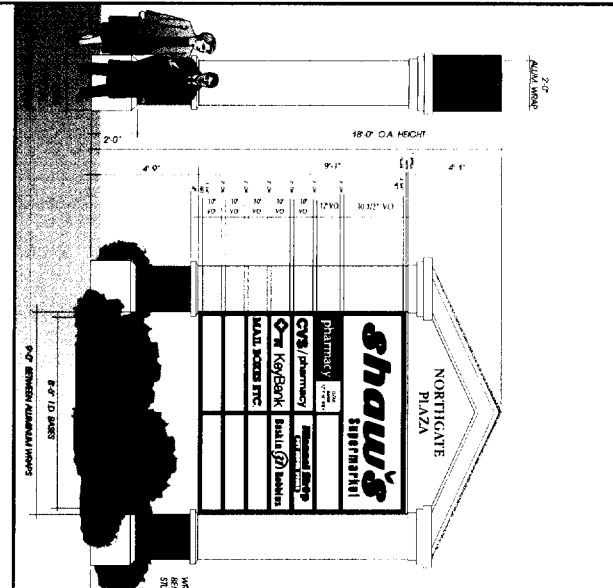

- (2) SET PHOTOS WITH IVANETI CHANNELS
SCALE 1/4" = 1'
- 1. 1/2" SET OF ALUMINUM FINISHED BLACK W/ SILVER FINISH
 - 2. 1/2" SET OF ALUMINUM FINISHED BLACK W/ SILVER FINISH
 - 3. 1/2" SET OF ALUMINUM FINISHED BLACK W/ SILVER FINISH
 - 4. 1/2" SET OF ALUMINUM FINISHED BLACK W/ SILVER FINISH
 - 5. 1/2" SET OF ALUMINUM FINISHED BLACK W/ SILVER FINISH
 - 6. 1/2" SET OF ALUMINUM FINISHED BLACK W/ SILVER FINISH
 - 7. 1/2" SET OF ALUMINUM FINISHED BLACK W/ SILVER FINISH
 - 8. 1/2" SET OF ALUMINUM FINISHED BLACK W/ SILVER FINISH
 - 9. 1/2" SET OF ALUMINUM FINISHED BLACK W/ SILVER FINISH
 - 10. 1/2" SET OF ALUMINUM FINISHED BLACK W/ SILVER FINISH
 - 11. 1/2" SET OF ALUMINUM FINISHED BLACK W/ SILVER FINISH
 - 12. 1/2" SET OF ALUMINUM FINISHED BLACK W/ SILVER FINISH
 - 13. 1/2" SET OF ALUMINUM FINISHED BLACK W/ SILVER FINISH
 - 14. 1/2" SET OF ALUMINUM FINISHED BLACK W/ SILVER FINISH
 - 15. 1/2" SET OF ALUMINUM FINISHED BLACK W/ SILVER FINISH
 - 16. 1/2" SET OF ALUMINUM FINISHED BLACK W/ SILVER FINISH
 - 17. 1/2" SET OF ALUMINUM FINISHED BLACK W/ SILVER FINISH
 - 18. 1/2" SET OF ALUMINUM FINISHED BLACK W/ SILVER FINISH
 - 19. 1/2" SET OF ALUMINUM FINISHED BLACK W/ SILVER FINISH
 - 20. 1/2" SET OF ALUMINUM FINISHED BLACK W/ SILVER FINISH

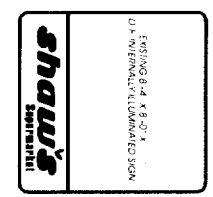

(2) FACE REPLACEMENTS
EXISTING SHAW'S PICK-UP ON AUBURN STREET
FACE: WHITE LIGHT
B.C. WHITE
SHAW'S LOGO: SHAW'S RED & GREEN

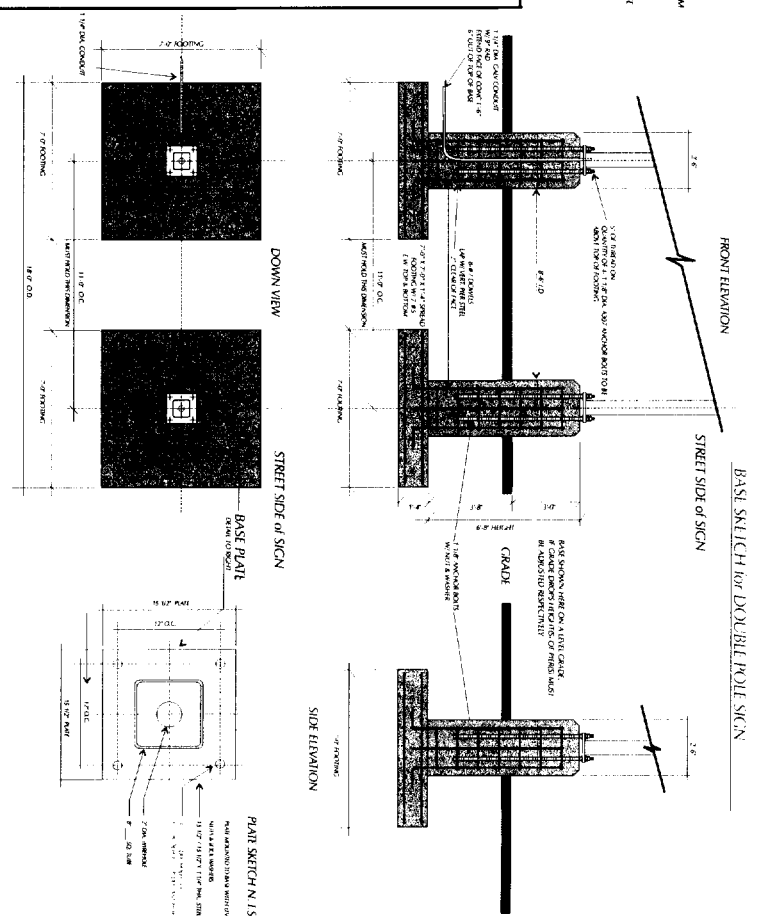

- BASE SKETCH FOR DOUBLE-POLE SIGN
- 1. 1/2" SET OF ALUMINUM FINISHED BLACK W/ SILVER FINISH
 - 2. 1/2" SET OF ALUMINUM FINISHED BLACK W/ SILVER FINISH
 - 3. 1/2" SET OF ALUMINUM FINISHED BLACK W/ SILVER FINISH
 - 4. 1/2" SET OF ALUMINUM FINISHED BLACK W/ SILVER FINISH
 - 5. 1/2" SET OF ALUMINUM FINISHED BLACK W/ SILVER FINISH
 - 6. 1/2" SET OF ALUMINUM FINISHED BLACK W/ SILVER FINISH
 - 7. 1/2" SET OF ALUMINUM FINISHED BLACK W/ SILVER FINISH
 - 8. 1/2" SET OF ALUMINUM FINISHED BLACK W/ SILVER FINISH
 - 9. 1/2" SET OF ALUMINUM FINISHED BLACK W/ SILVER FINISH
 - 10. 1/2" SET OF ALUMINUM FINISHED BLACK W/ SILVER FINISH
 - 11. 1/2" SET OF ALUMINUM FINISHED BLACK W/ SILVER FINISH
 - 12. 1/2" SET OF ALUMINUM FINISHED BLACK W/ SILVER FINISH
 - 13. 1/2" SET OF ALUMINUM FINISHED BLACK W/ SILVER FINISH
 - 14. 1/2" SET OF ALUMINUM FINISHED BLACK W/ SILVER FINISH
 - 15. 1/2" SET OF ALUMINUM FINISHED BLACK W/ SILVER FINISH
 - 16. 1/2" SET OF ALUMINUM FINISHED BLACK W/ SILVER FINISH
 - 17. 1/2" SET OF ALUMINUM FINISHED BLACK W/ SILVER FINISH
 - 18. 1/2" SET OF ALUMINUM FINISHED BLACK W/ SILVER FINISH
 - 19. 1/2" SET OF ALUMINUM FINISHED BLACK W/ SILVER FINISH
 - 20. 1/2" SET OF ALUMINUM FINISHED BLACK W/ SILVER FINISH

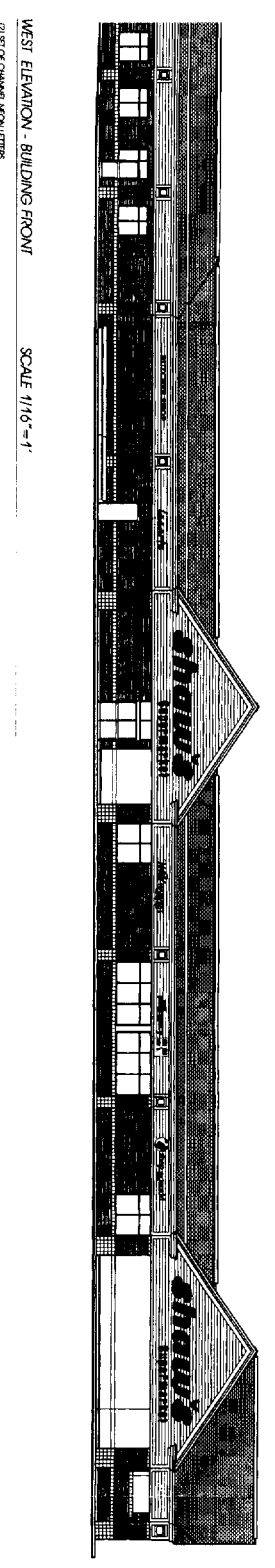

WEST ELEVATION - BUILDING FRONT
SCALE 1/16" = 1'

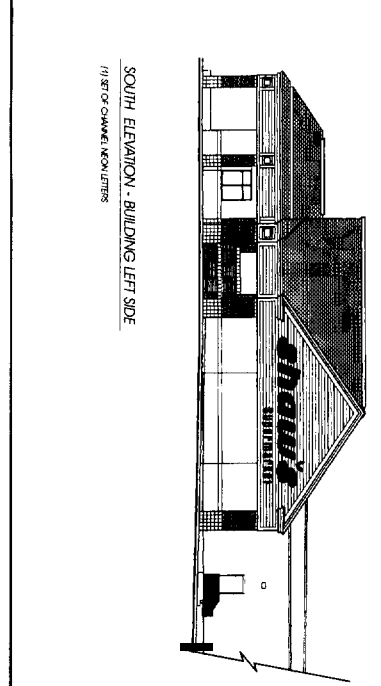

SOUTH ELEVATION - BUILDING LEFT SIDE
SCALE 1/16" = 1'

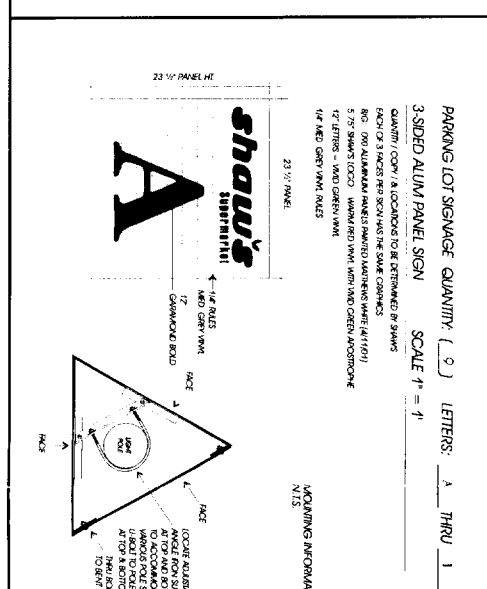

PARKING LOT SIGNAGE QUANTITY: (9) LETTERS: A THRU I
SCALE 1" = 1'

3 SIDED ALUM PANEL SIGN
QUANTITY: (9) A, (1) B, (1) C, (1) D, (1) E, (1) F, (1) G, (1) H, (1) I
MOUNTING: 1/2" SET OF ALUMINUM FINISHED BLACK W/ SILVER FINISH
FACE: WHITE LIGHT
SHAW'S LOGO: SHAW'S RED & GREEN

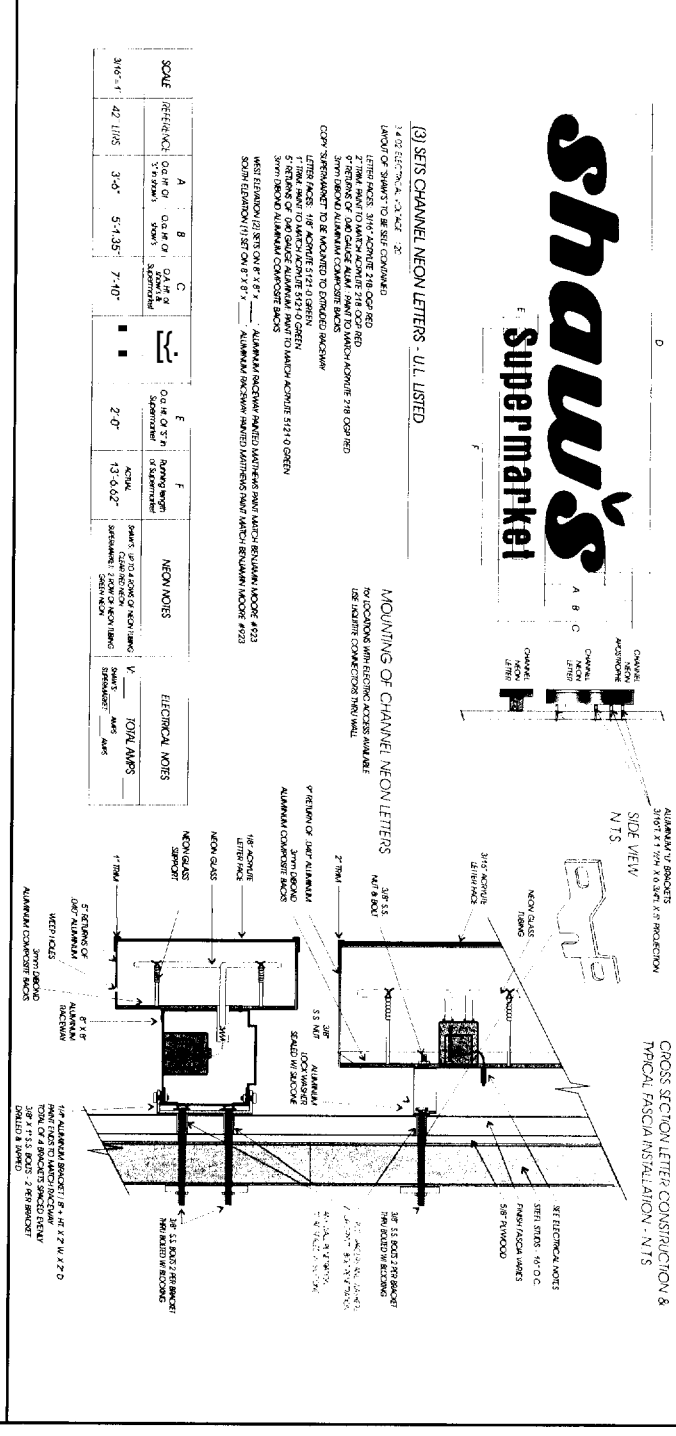

Shaw's Supermarket
SCALE 1/4" = 1'

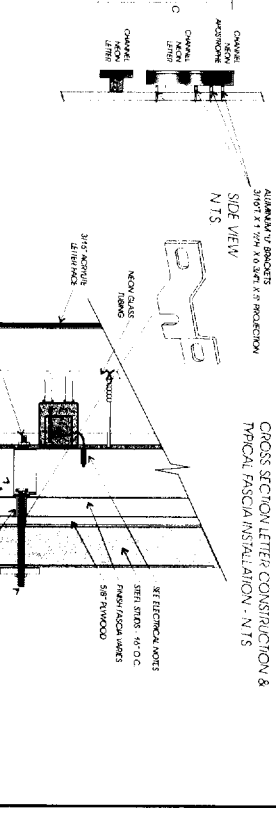

(3) SETS CHANNEL NEON LETTERS - ALL LISTED

SCALE	REFLECTIVE	A	B	C	D	E	F	G	H	I	J	K	L	M	N	O	P	Q	R	S	T	U	V	W	X	Y	Z
3/16" x 1/4"	42" LIMS	3-0"	5-1-3/4"	7-10"	2-0"	13-0-0/2"	2-0"	13-0-0/2"	2-0"	13-0-0/2"	2-0"	13-0-0/2"	2-0"	13-0-0/2"	2-0"	13-0-0/2"	2-0"	13-0-0/2"	2-0"	13-0-0/2"	2-0"	13-0-0/2"	2-0"	13-0-0/2"	2-0"	13-0-0/2"	

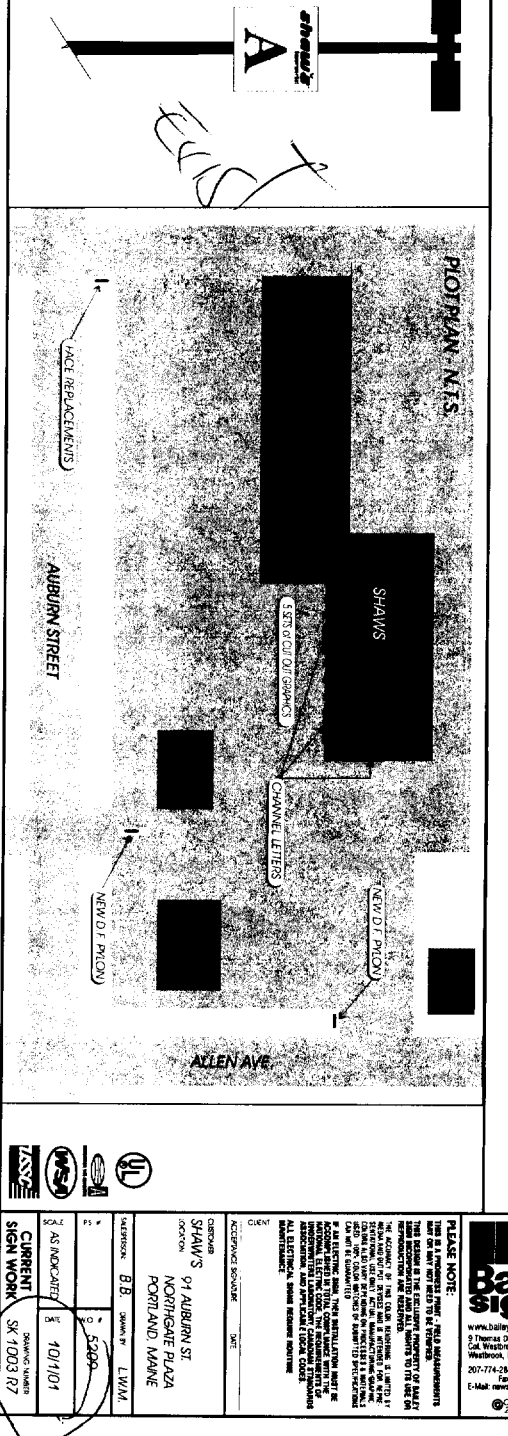
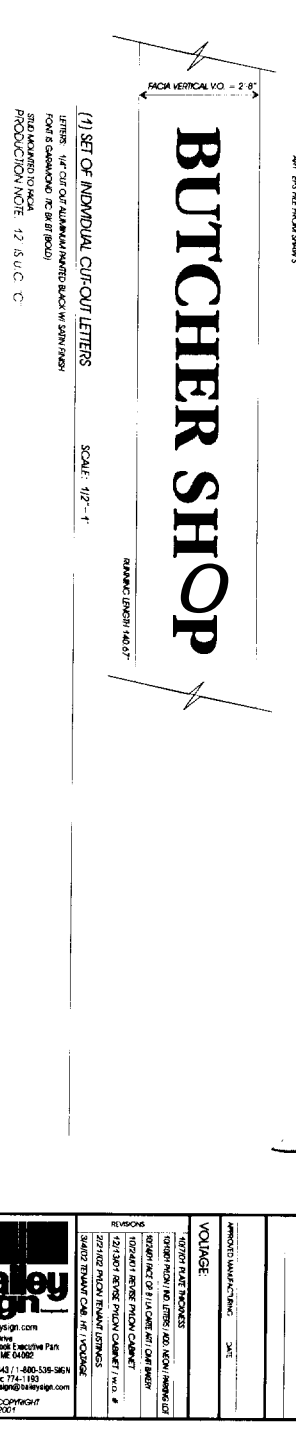
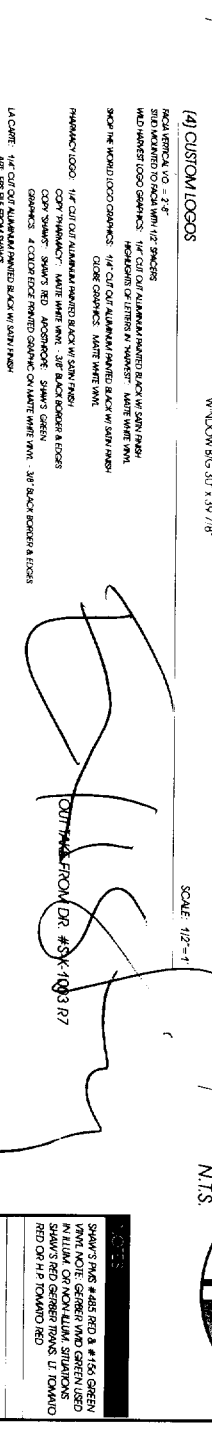
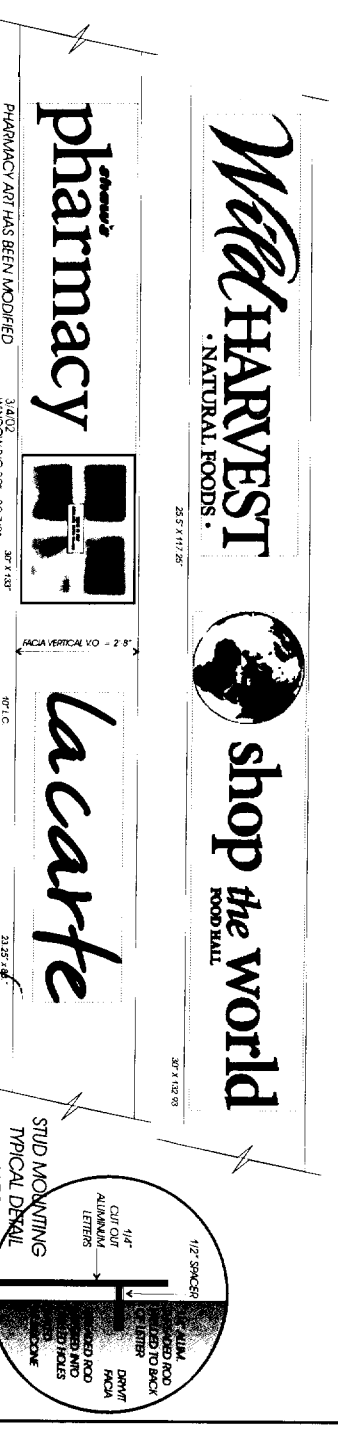

Baley sign
www.baley.com
3 Thomas Drive
Old Westbury, NY 11568
201-774-9461 • 800-536-5676
Fax: 201-774-9462
E-Mail: sales@baley.com

PLEASE NOTE:
THIS IS A PRELIMINARY SIGNAGE PLAN. THE SIGNAGE IS SUBJECT TO THE APPROVAL OF THE LOCAL GOVERNMENT AND THE SIGNAGE CONTRACTOR. THE SIGNAGE CONTRACTOR SHALL BE RESPONSIBLE FOR OBTAINING ALL NECESSARY PERMITS AND APPROVALS. THE SIGNAGE CONTRACTOR SHALL BE RESPONSIBLE FOR THE INSTALLATION AND MAINTENANCE OF THE SIGNAGE. THE SIGNAGE CONTRACTOR SHALL BE RESPONSIBLE FOR THE REMOVAL OF THE SIGNAGE AT THE END OF THE TERM OF THE SIGNAGE CONTRACT.

CLIENT: SHAW'S
ADDRESS: 971 AUBURN ST
PORTLAND, MAINE
DATE: 10/1/01
PROJECT: SHAW'S SIGN WORK
SCALE: 1/4" = 1'

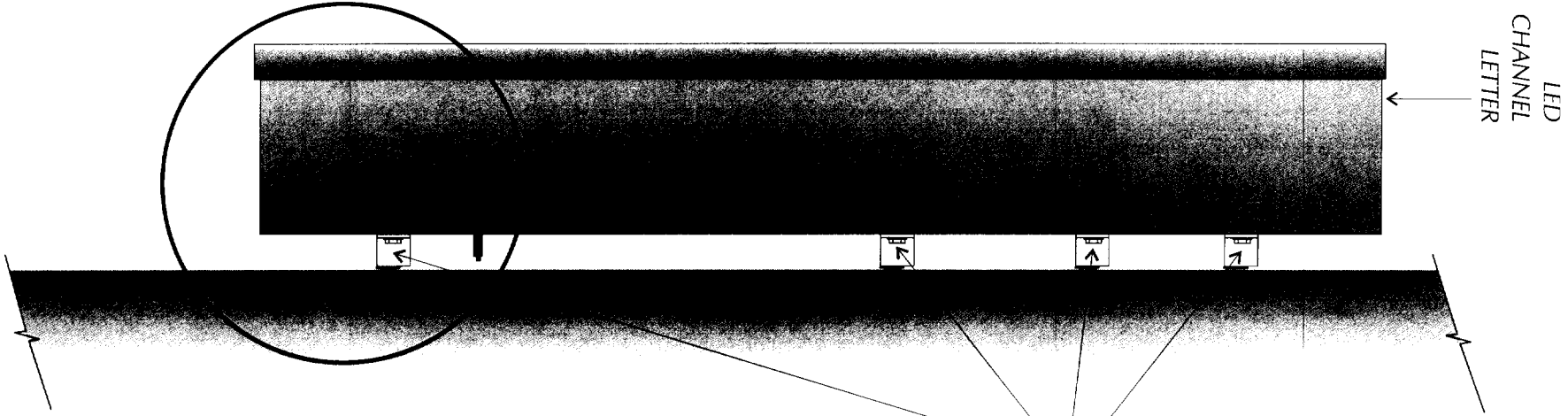

LED CHANNEL LETTER

TRANSCO ALUMINUM "U" BRACKETS
PART # A1321
3/16" T. X 1 1/2" H. X 6 3/4" L X 1 1/2" PROJECTION

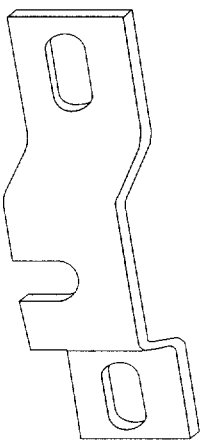

3/8" S.S.
NUT & BOLT
LETTER BACK
ARMORPLY

MOUNTING DETAIL

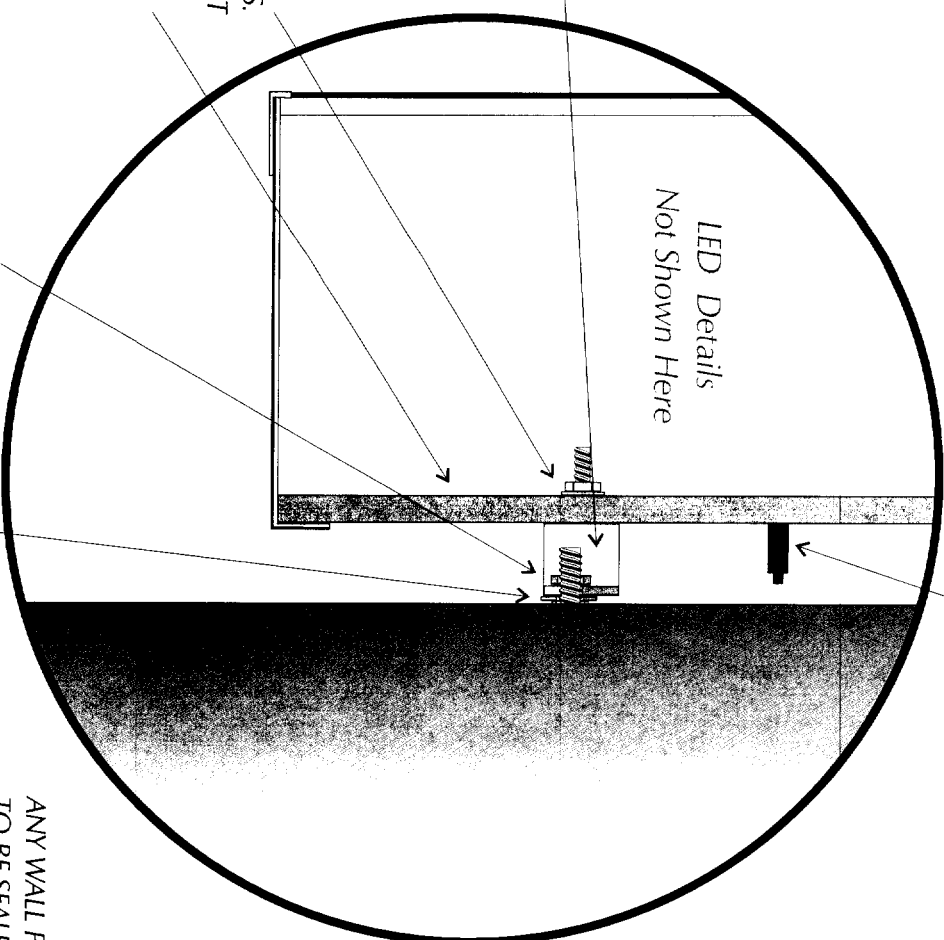

SEE ELECTRICAL NOTES

LED Details
Not Shown Here

3/8" S.S. NUT
ALUMINUM FENDER WASHER
SEALED W/ SILICONE

CROSS SECTION
N.T.S.

ANY WALL PENETRATION
TO BE SEALED W/ SILICONE

NOTES:

REVISIONS:

VOLTAGE:

APPROVED MANUFACTURING DATE

Bailey Sign Incorporated
www.baileysign.com
9 Thomas Drive
Col. Westbrook Executive Park
Westbrook, ME 04092
207-774-2843 / 1-800-539-SIGN
Fax: 774-1193
E-Mail: newsign@baileysign.com

PLEASE NOTE:

THIS IS A PROGRESS PRINT - FIELD MEASUREMENTS MAY OR MAY NOT NEED TO BE VERIFIED.
THIS DESIGN IS THE EXCLUSIVE PROPERTY OF BAILEY SIGN INCORPORATED AND ALL RIGHTS TO ITS USE OR REPRODUCTION ARE RESERVED.
THE ACCURACY OF THIS COLOR RENDERING IS LIMITED BY MEDIA AND OUTPUT DEVICES AND IS INTENDED FOR REPRESENTATIONAL USE ONLY. ACTUAL MANUFACTURING GRAPHIC COLORS ALSO VARY DEPENDING ON PROCESSES & MATERIALS USED. 100% COLOR MATCHES OF SUBMITTED SPECIFICATIONS CAN NOT BE GUARANTEED.
IF AN ELECTRIC SIGN, THEN INSTALLATION MUST BE ACCORDING TO ALL LOCAL, STATE, AND FEDERAL ELECTRICAL CODES AND ALL APPLICABLE LOCAL, STATE, AND FEDERAL ELECTRICAL CODES. THIS INCLUDES PROPER GROUNDING AND BONDING OF THE SIGN.
ALL ELECTRICAL SIGNS REQUIRE ROUTINE MAINTENANCE.

CLIENT _____ DATE _____

ACCEPTANCE SIGNATURE _____ DATE _____

CUSTOMER:

LOCATION:

SALES PERSON: _____ DRAWN BY: L.W.M.

_____ W.O. # _____

SCALE N.T.S. DATE _____

DRAWING NO.: LED CHANNEL LETTER MOUNTING BRACKET
SHEET _____ / _____

