

EXISTING LAV & W.C. ->

NEW LAV & W.C.

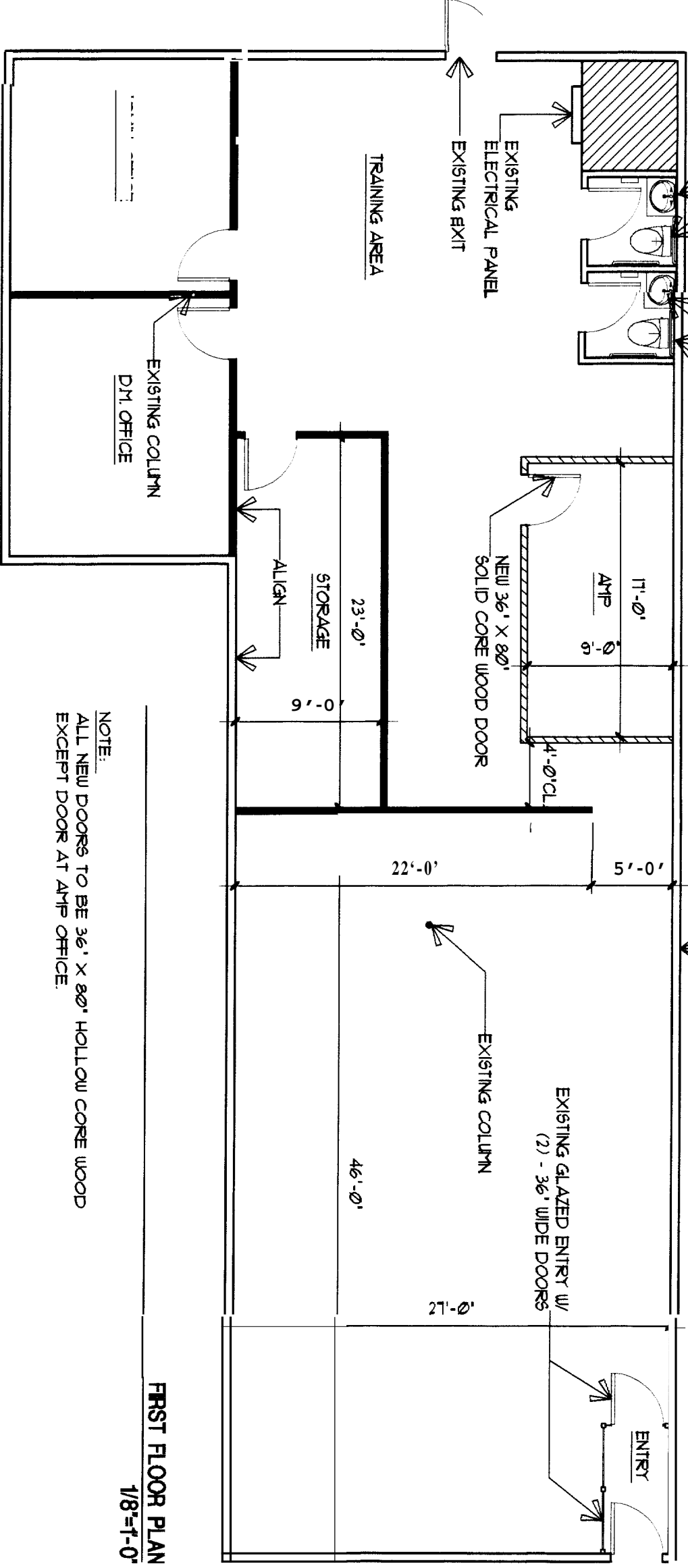

NOTE:  
ALL NEW DOORS TO BE 36' X 80' HOLLOW CORE WOOD  
EXCEPT DOOR AT AMP OFFICE.

**WALL TYPES**

- ▨ NEW CONSTRUCTION - ONE LAYER 1/2" GYPSUM BOARD BOTH SIDES, SCREW ATTACHED TO 3 5/8" STEEL STUD @ 16" O.C W/ BATT INSULATION TO UNDERSIDE OF STEEL DECK ABOVE
- ▬ NEW CONSTRUCTION - ONE LAYER 1/2" GYPSUM BOARD EACH SIDE, SCREW ATTACHED TO 3 5/8" STEEL STUD @ 16" O.C TO UNDERSIDE OF CEILING
- ▭ EXISTING CONSTRUCTION TO REMAIN

**FIRST FLOOR PLAN**  
1/8"=1'-0"

91 Auburn Street  
5075 C-1  
HR Block

**H & R BLOCK**

91 AUBURN STREET  
NORTHGATE SHOPPING  
CENTER  
PORTLAND, ME

**Revisions**

No.	Date	Description	By



Title :  
FLOOR PLAN

Scale : 1/8"=1'-0"  
Date : 09-15-04  
Drawn : SPG  
Checked : JJS

**A1.0**