

DOWN VIEW

19.748" "T"

2.022" "F"

*total 159.00
sign package*

FRONT ELEVATION:

(1) S.F. 4'-4" X 16'-0" X ___" INTERNALLY ILLUMINATED SIGNS

69.12¢

SEMI GLOSS FINISH ON ALL PAINTED SURFACES
 RETAINERLESS CABINET: PAINTED T&C PMS #5555 GREEN
 METAL FACES: , T&C BLUE PMS #293 & PMS #5555 GREEN
 JIGGED OUT COPY BACKED UP WITH WHITE PLEXI

40. Labels #5

*DA 071534
DA 071535
DA 071536*

FRONT ELEVATION:

(1) SET OF CUT-OUTS FOR ENTRANCE

SEMI GLOSS FINISH ON ALL PAINTED SURFACES
 4" CUT OUT LETTERS: PAINTED WHITE

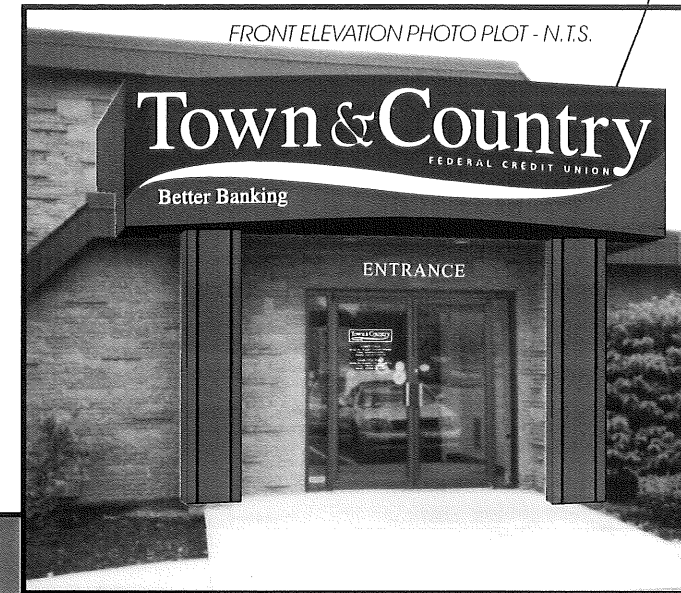

FRONT ELEVATION PHOTO PLOT - N.T.S.

69.20¢

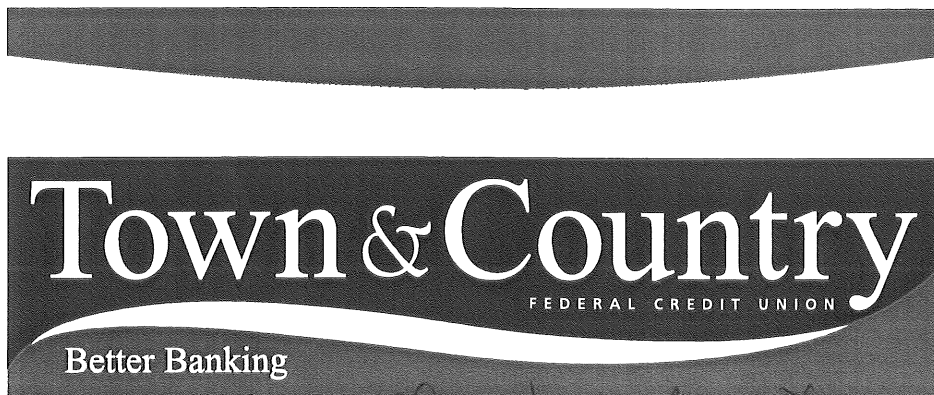

DOWN VIEW

13.576" "T"

1.39" "F"

*only one allowed - will not put up the
one facing Auburn St*

SIDE ELEVATIONS:

(2) S.F. 2'-6" X 9'-9" X ___" INTERNALLY ILLUMINATED SIGNS

SEMI GLOSS FINISH ON ALL PAINTED SURFACES
 RETAINERLESS CABINET: PAINTED T&C PMS #5555 GREEN
 METAL FACES: , T&C BLUE PMS #293 & PMS #5555 GREEN
 JIGGED OUT COPY BACKED UP WITH WHITE PLEXI

24.30¢ x 2 = 48.60¢

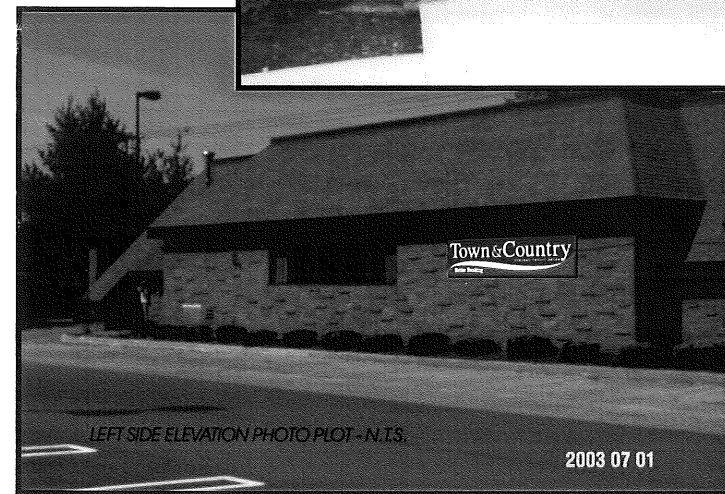

LEFT SIDE ELEVATION PHOTO PLOT - N.T.S.

2003 07 01

24,375¢

FOR SECOND SIGN SEE PLOT PLAN ON 05113 C R ___

NOTES:

APPROVED MANUFACTURING DATE

VOLTAGE:

- 8/26/03 CHANNEL NEON LETTERS
- 9/18/03 REDRAW FRONT
- 9/25/03 COLORS / CURVE / JIGGED COPY
- 10/21/03 NEW ART AND COLORS / ALL COPY ILLUM. / NO NEON
- 10/27/03 NEW ART
- 10/30/03 RESIZE

Bailey Sign Incorporated
 www.baileysign.com
 9 Thomas Drive
 Col. Westbrook Executive Park
 Westbrook, ME 04092
 207-774-2843 / 1-800-539-SIGN
 Fax: 774-1193
 E-Mail: newsign@baileysign.com
 © COPYRIGHT 2003

PLEASE NOTE:

THIS IS A PROGRESS PRINT - FIELD MEASUREMENTS MAY OR MAY NOT NEED TO BE VERIFIED.

THIS DESIGN IS THE EXCLUSIVE PROPERTY OF BAILEY SIGN INCORPORATED AND ALL RIGHTS TO ITS USE OR REPRODUCTION ARE RESERVED.

THE ACCURACY OF THIS COLOR RENDERING IS LIMITED BY MEDIA AND OUTPUT DEVICES AND IS INTENDED FOR REPRESENTATIONAL USE ONLY. ACTUAL MANUFACTURING/GRAPHIC COLORS ALSO VARY DEPENDING ON PROCESSES & MATERIALS USED. 100% COLOR MATCHES OF SUBMITTED SPECIFICATIONS CAN NOT BE GUARANTEED.

IF AN ELECTRIC SIGN, THEN INSTALLATION MUST BE ACCOMPLISHED IN TOTAL COMPLIANCE WITH THE NATIONAL ELECTRIC CODE, THE REQUIREMENTS OF UNDERWRITERS LABORATORY, CANADIAN STANDARDS ASSOCIATION, AND APPLICABLE LOCAL CODES.

ALL ELECTRICAL SIGNS REQUIRE ROUTINE MAINTENANCE.

CLIENT
 ACCEPTANCE SIGNATURE DATE

CUSTOMER:
 TOWN & COUNTRY CREDIT UNION
 LOCATION: NORTHGATE SHOPPING CTR.
 3 AUBURN STREET
 PORTLAND, MAINE

SALESPERSON: DRAWN BY: L.W.M.

P.S. # D-091 W.O. # 7657

SCALE 1/2" = 1' DATE 8/14/03

DRAWING NO: 05113 A R6
 SHEET 1 PERMIT



Town & Country

FEDERAL CREDIT UNION

Better Banking

DOWNVIEW

19.748" "T"

2.022" "F"

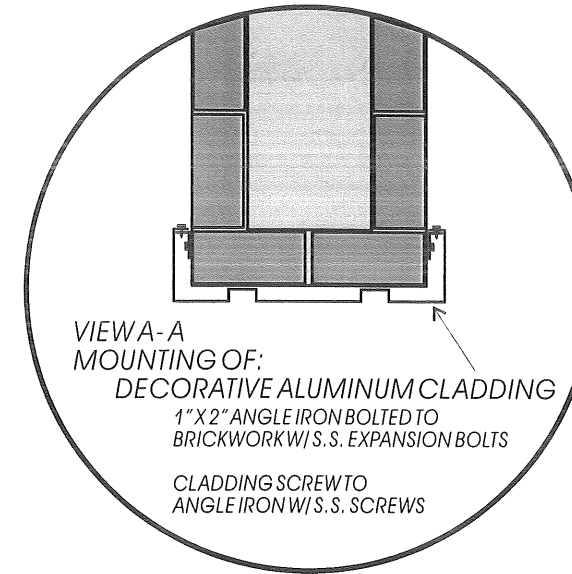

FRONT ELEVATION:

(1) S.F. 4'-4" X 16'-0" X ___ " INTERNALLY ILLUMINATED SIGNS

$2.33 \times 16 = 69.28 \#$

- SEMI GLOSS FINISH ON ALL PAINTED SURFACES
- RETAINERLESS CABINET: PAINTED T&C PMS #5555 GREEN
- METAL FACES: , T&C BLUE PMS #293 * PMS #5555 GREEN
- JIGGED OUT COPY BACKED UP WITH WHITE PLEXI

FRONT ELEVATION:

(1) SET OF CUT-OUTS FOR ENTRANCE

- SEMI GLOSS FINISH ON ALL PAINTED SURFACES
- 4" CUT OUT LETTERS: PAINTED WHITE

Town & Country

FEDERAL CREDIT UNION

Better Banking

DOWNVIEW

13.576" "T"

1.39" "F"

$2.5 \times 9.75 = \# 24.375 \#$

SEE ALSO PHOTO PLOT ON 05113 CR__

SIDE ELEVATION:

(2) S.F. 2'-6" X 9'-9" X ___ " INTERNALLY ILLUMINATED SIGNS

- SEMI GLOSS FINISH ON ALL PAINTED SURFACES
- RETAINERLESS CABINET: PAINTED T&C PMS #5555 GREEN
- METAL FACES: , T&C BLUE PMS #293 * PMS #5555 GREEN
- JIGGED OUT COPY BACKED UP WITH WHITE PLEXI

FRONT ELEVATION PHOTO PLOT - N.T.S.

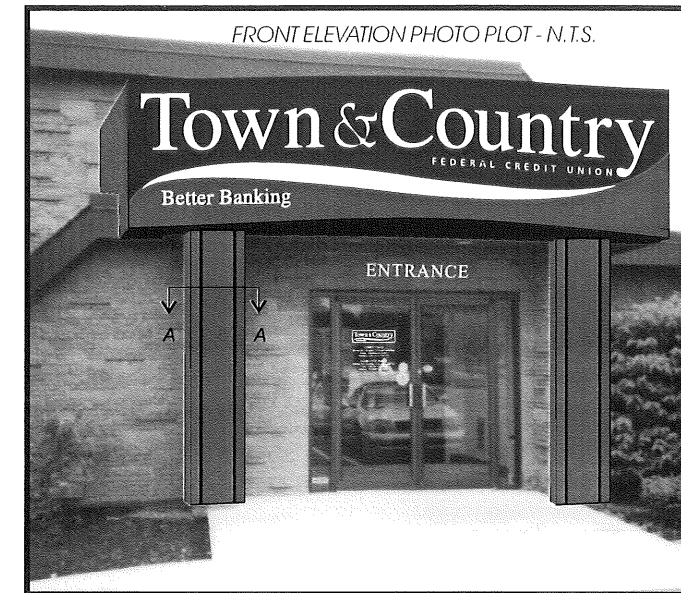

NOTES:

APPROVED MANUFACTURING DATE

VOLTAGE:

- REVISIONS:
- 8/26/03 CHANNEL NEON LETTERS
 - 9/18/03 REDRAW FRONT
 - 9/25/03 COLORS / CURVE / JIGGED COPY
 - 10/21/03 NEW ART AND COLORS / ALL COPY ILLUM. / NO NEON
 - 10/27/03 NEW ART
 - 10/30/03 RESIZE
 - 11/18/03 MOUNTING DETAIL

Bailey Sign Incorporated
www.baileysign.com
9 Thomas Drive
Col. Westbrook Executive Park
Westbrook, ME 04092
207-774-2843 / 1-800-539-SIGN
Fax: 774-1193
E-Mail: newsign@baileysign.com
© COPYRIGHT 2003

PLEASE NOTE:

THIS IS A PROGRESS PRINT - FIELD MEASUREMENTS MAY OR MAY NOT NEED TO BE VERIFIED.
THIS DESIGN IS THE EXCLUSIVE PROPERTY OF BAILEY SIGN INCORPORATED AND ALL RIGHTS TO ITS USE OR REPRODUCTION ARE RESERVED.
THE ACCURACY OF THIS COLOR RENDERING IS LIMITED BY MEDIA AND OUTPUT DEVICES AND IS INTENDED FOR REPRESENTATIONAL USE ONLY. ACTUAL MANUFACTURING/GRAPHIC COLORS ALSO VARY DEPENDING ON PROCESSES & MATERIALS USED. 100% COLOR MATCHES OF SUBMITTED SPECIFICATIONS CAN NOT BE GUARANTEED.
IF AN ELECTRIC SIGN, THEN INSTALLATION MUST BE ACCOMPLISHED IN TOTAL COMPLIANCE WITH THE NATIONAL ELECTRIC CODE, THE REQUIREMENTS OF UNDERWRITERS LABORATORY, CANADIAN STANDARDS ASSOCIATION, AND APPLICABLE LOCAL CODES.
ALL ELECTRICAL SIGNS REQUIRE ROUTINE MAINTENANCE.

CLIENT: _____
ACCEPTANCE SIGNATURE: _____ DATE: _____

CUSTOMER: TOWN & COUNTRY CREDIT UNION
LOCATION: NORTHGATE SHOPPING CTR.
3 AUBURN STREET
PORTLAND, MAINE

SALESPERSON: _____ DRAWN BY: L.W.M.

PS. # D-091 W.O. # 7657

SCALE 1/2" = 1' DATE 8/14/03

DRAWING NO: 05113 AR7
SHEET 1 PERMIT



U.L. labels #

OA 071534

OA 071535

OA 071536

(1) S.F. 2'-0" X 3'-0" X ____" NON-ILLUMINATED DIRECTIONAL

SEMI GLOSS FINISH ON ALL PAINTED SURFACES
 ____ SQUARE POLES PAINTED T&C GREEN PMS #5555
 METAL FACES: T&C BLUE PMS #293
 GRAPHICS: T&C GREEN PMS #5555
 COPY: GERBER H.P. WHITE SUBTEXT

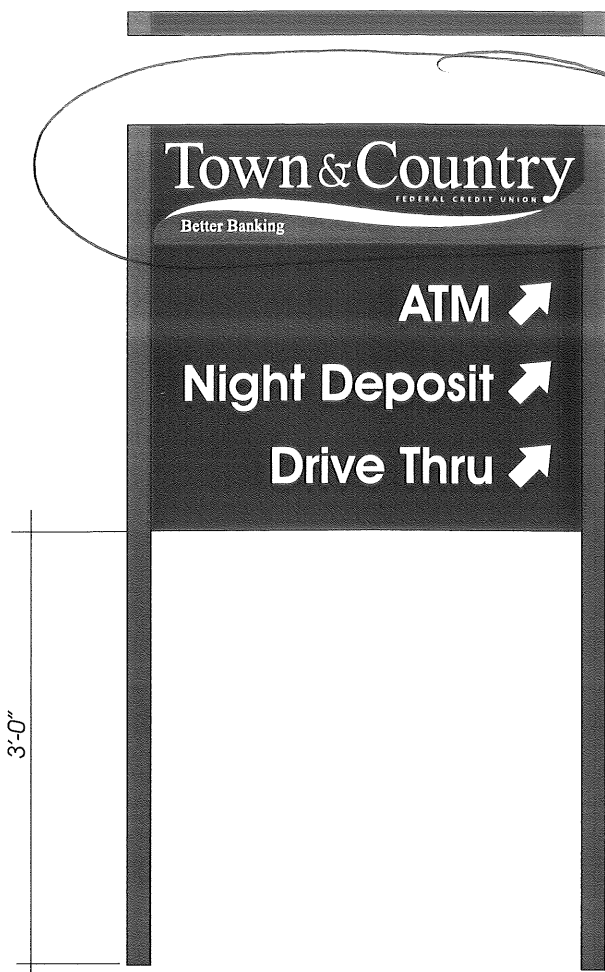

6¢
 This area will be covered by a company to qualify by AS incidental signs

faces of this are removed per Judy 1/17/04
 24.375¢

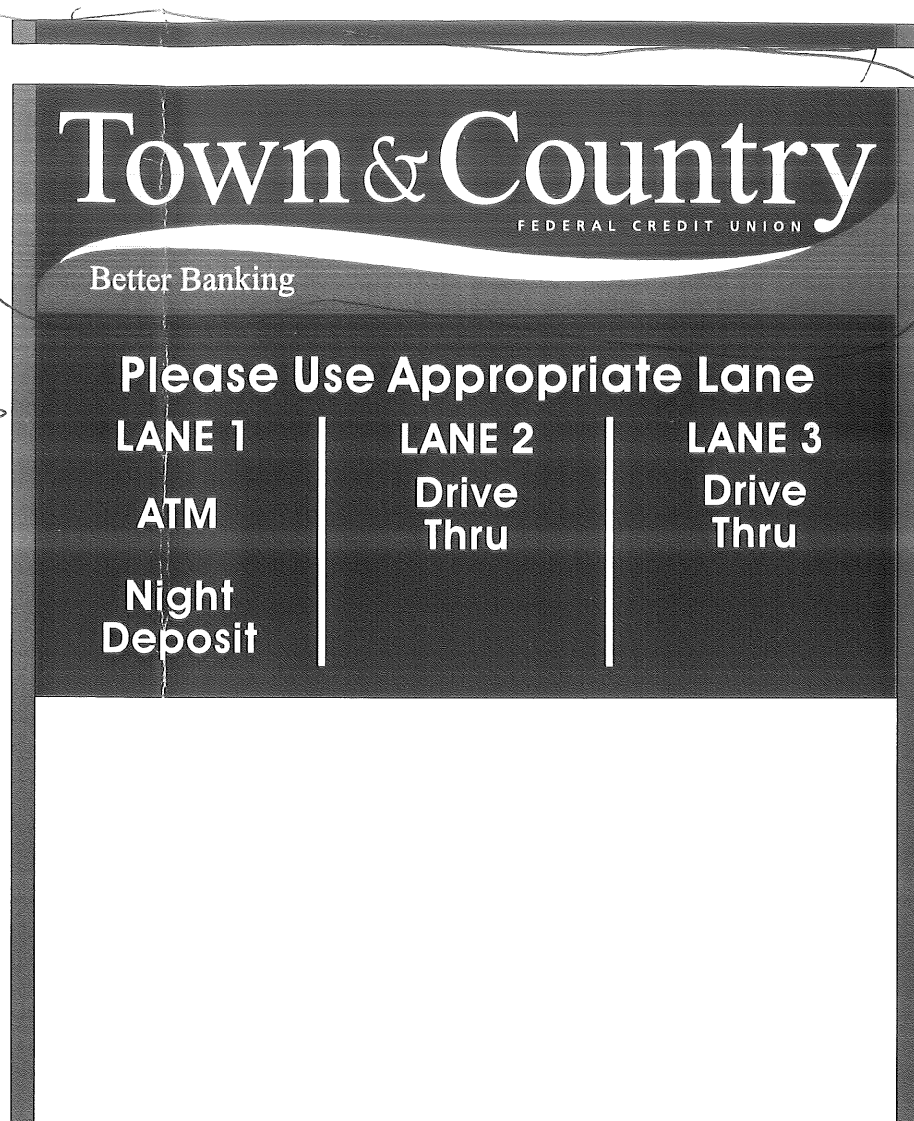

Should be similar

(1) S.F. 4'-3" X 6'-0" X ____" NON-ILLUMINATED DIRECTIONAL SIGN

25.44¢

SEMI GLOSS FINISH ON ALL PAINTED SURFACES
 ____ SQUARE POLES PAINTED T&C GREEN PMS #5555
 METAL FACES: T&C BLUE PMS #293
 GRAPHICS: T&C GREEN PMS #5555
 COPY: GERBER H.P. WHITE SUBTEXT

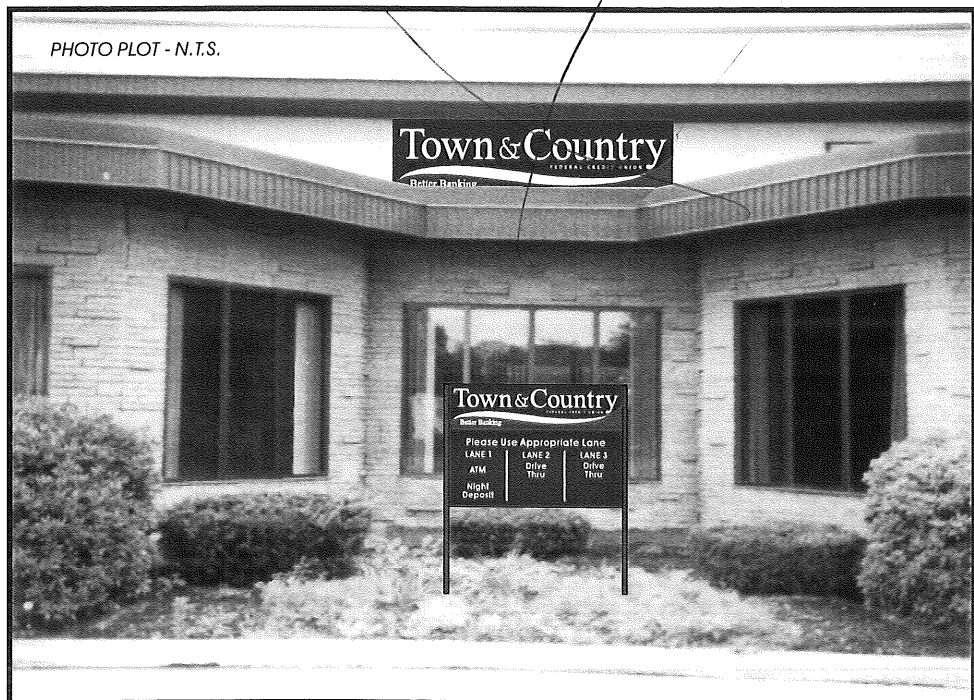

NOTES:

APPROVED MANUFACTURING DATE

VOLTAGE:

8/26/03	ILLUMINATE AND INC. SIZE OF DIRECTIONAL
8/26/03	ILLUMINATE AND ADD DIRECTIONAL
9/25/03	CURVE / COLORS / JIGGED
10/13/03	COPY ON LANES REV.
10/21/03	NEW ART & COLORS /NON-ILLUM / COPY ON LANES REV.
10/29/03	NEW ART
10/30/03	SIZES REVISED / 11/1/03 OMIT PLOT

www.baileysign.com
 9 Thomas Drive
 Col. Westbrook Executive Park
 Westbrook, ME 04092
 207-774-2843 / 1-800-539-SIGN
 Fax: 774-1193
 E-Mail: newsign@baileysign.com
 © COPYRIGHT 2003

PLEASE NOTE:

THIS IS A PROGRESS PRINT - FIELD MEASUREMENTS MAY OR MAY NOT NEED TO BE VERIFIED.
 THIS DESIGN IS THE EXCLUSIVE PROPERTY OF BAILEY SIGN INCORPORATED AND ALL RIGHTS TO ITS USE OR REPRODUCTION ARE RESERVED.
 THE ACCURACY OF THIS COLOR RENDERING IS LIMITED BY MEDIA AND OUTPUT DEVICES AND IS INTENDED FOR REPRESENTATIONAL USE ONLY. ACTUAL MANUFACTURING/GRAPHIC COLORS ALSO VARY DEPENDING ON PROCESSES & MATERIALS USED. 100% COLOR MATCHES OF SUBMITTED SPECIFICATIONS CAN NOT BE GUARANTEED.
 IF AN ELECTRIC SIGN, THEN INSTALLATION MUST BE ACCOMPLISHED IN TOTAL COMPLIANCE WITH THE NATIONAL ELECTRIC CODE, THE REQUIREMENTS OF UNDERWRITERS LABORATORY, CANADIAN STANDARDS ASSOCIATION, AND APPLICABLE LOCAL CODES.
 ALL ELECTRICAL SIGNS REQUIRE ROUTINE MAINTENANCE.

CLIENT
 ACCEPTANCE SIGNATURE DATE

CUSTOMER:
 TOWN & COUNTRY CREDIT UNION
 LOCATION: NORTHGATE SHOPPING CTR.
 3 AUBURN STREET
 PORTLAND, MAINE

SALESPERSON: DRAWN BY: L.W.M.

PS. # D-091 W.O. #

SCALE 3/4" = 1' DATE 8/14/03

DRAWING NO: 05113 C R8
 SHEET 1 PERMIT



TYPICAL DIRECTIONAL INSTALLATION

2" SQUARE ALUMINUM POLES
DIRECT SET INTO CONCRETE/SONARTUBE
ON 4" CRUshed STONE BED

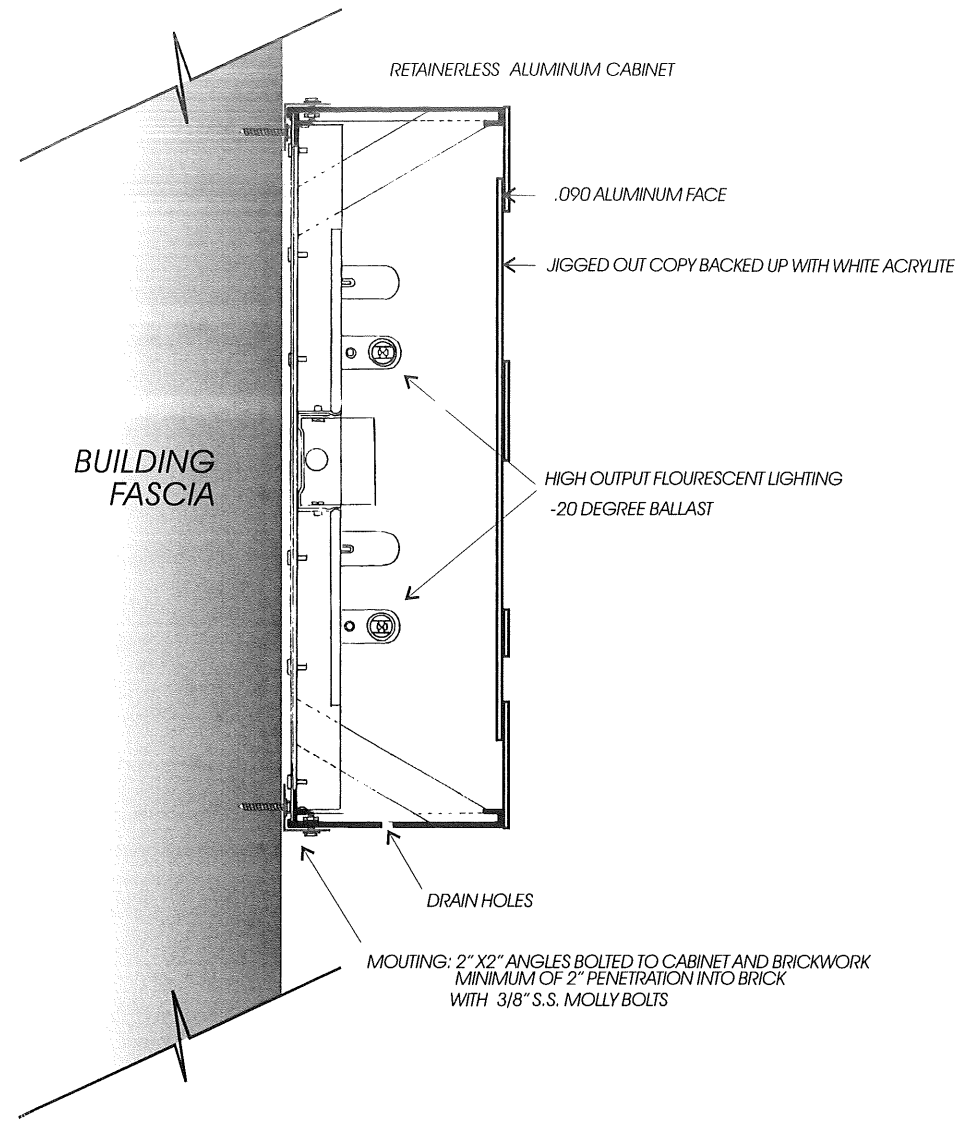
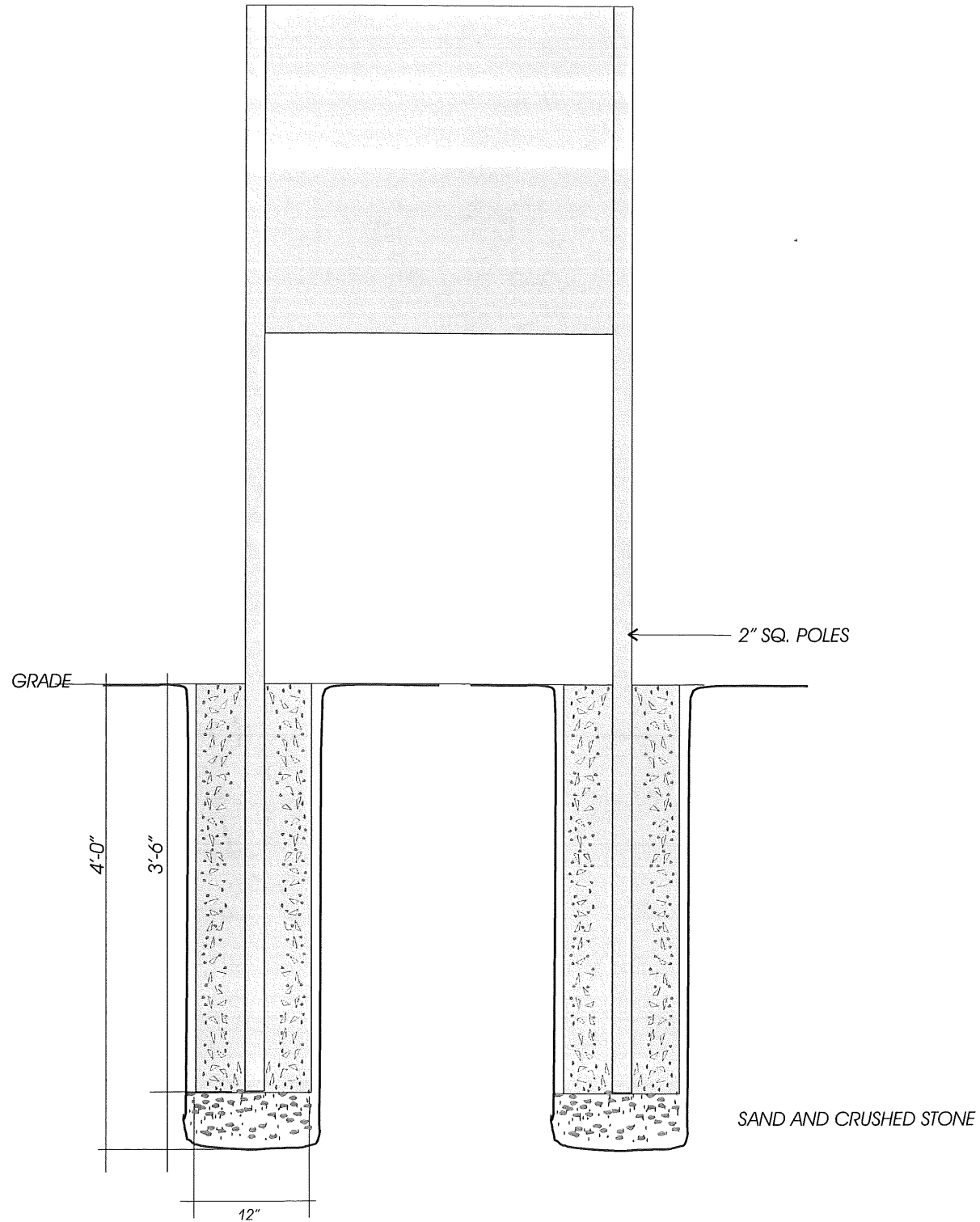

TYPICAL CABINET CONSTRUCTION AND INSTALLATION

RETAINERLESS ALUMINUM CABINET
.090 ALUMINUM FACE
JIGGED OUT COPY BACKED UP WITH WHITE ACRYLITE
HIGH OUTPUT FLOURESCENT LIGHTING
-20 DEGREE BALLAST
DRAIN HOLES

MOUNTING: 2" X 2" ANGLES BOLTED TO CABINET AND BRICKWORK
WITH 3/8" S.S. MOLLY BOLTS
MINIMUM OF 2" PENETRATION INTO BRICK

NOTES:

APPROVED MANUFACTURING DATE

VOLTAGE:

8/26/03	ILLUMINATE AND INC. SIZE OF DIRECTIONAL
8/26/03	ILLUMINATE AND ADD DIRECTIONAL
9/25/03	CURVE COLORS JIGGED
10/13/03	COPY ON LANES REV.
10/21/03	NEW ART & COLORS (NON-ILLUM) COPY ON LANES REV.
10/29/03	NEW ART
10/30/03	SIZES REVISED 11/6/03 OMIT PLOT

Bailey Sign Incorporated
www.baileysign.com
9 Thomas Drive
Col. Westbrook Executive Park
Westbrook, ME 04092
207-774-2843 / 1-800-539-SIGN
Fax: 774-1193
E-Mail: newsign@baileysign.com
© COPYRIGHT 2003

PLEASE NOTE:

THIS IS A PROGRESS PRINT - FIELD MEASUREMENTS MAY OR MAY NOT NEED TO BE VERIFIED.

THIS DESIGN IS THE EXCLUSIVE PROPERTY OF BAILEY SIGN INCORPORATED AND ALL RIGHTS TO ITS USE OR REPRODUCTION ARE RESERVED.

THE ACCURACY OF THIS COLOR RENDERING IS LIMITED BY MEDIA AND OUTPUT DEVICES AND IS INTENDED FOR REPRESENTATIONAL USE ONLY. ACTUAL MANUFACTURING/GRAPHIC COLORS ALSO VARY DEPENDING ON PROCESSES & MATERIALS USED. 100% COLOR MATCHES OF SUBMITTED SPECIFICATIONS CAN NOT BE GUARANTEED.

IF AN ELECTRIC SIGN, THEN INSTALLATION MUST BE ACCOMPLISHED IN TOTAL COMPLIANCE WITH THE NATIONAL ELECTRIC CODE, THE REQUIREMENTS OF UNDERWRITERS LABORATORY, CANADIAN STANDARDS ASSOCIATION, AND APPLICABLE LOCAL CODES.

ALL ELECTRICAL SIGNS REQUIRE ROUTINE MAINTENANCE.

CLIENT
ACCEPTANCE SIGNATURE DATE

CUSTOMER:
TOWN & COUNTRY CREDIT UNION
LOCATION: **NORTHGATE SHOPPING CTR.
3 AUBURN STREET
PORTLAND, MAINE**

SALESPERSON: DRAWN BY: **L.W.M.**

PS. # **D-091** W.C. #

SCALE **3/4" = 1'** DATE **8/14/03**

DRAWING NO: **05113 F**
SHEET **1** PERMIT



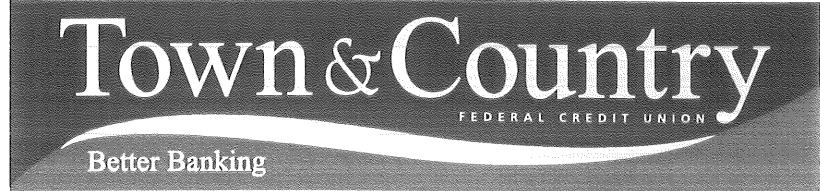

LOGO HAS BEEN MODIFIED

(4) SETS OF GRAPHICS FOR
(4) TENANT PANELS IN (2) EXISTING D.F. ILLUM. PYLONS

SCALE 1"=1'

V.O. 12" X 50 3/4"

SEMI GLOSS FINISH ON ALL PAINTED SURFACES

OPAQUE COLORS: DISTRIBUTION AS SHOWN ABOVE T&C PMS #293 BLUE AND PMS #5555 GREEN
COPY: ILLUM. WHITE

4.22 x 2 = 844

EXISTING ALLEN AVE. D.F. PYLON PHOTO PLOT - N.T.S.



TENANT COPY PLACEMENT ON EXISTING ALLEN AVE. D.F. PYLON PHOTO PLOT - N.T.S.



ok

NOTES:

APPROVED MANUFACTURING DATE

VOLTAGE:

- REVISIONS:
- 9/25/03 CURVE / COLORS / NEON / PYLON
 - 10/21/03 NEW ART & COLORS / OMIT NEON / ALL COPY ILLUM.
 - 10/29/03 NEW ART / OMIT FLEX FACE / ADD SIGN
 - 11/4/03 MODIFIED LOGO LAYOUT ON PYLON PANEL
 - 11/6/03 PLOT PLAN / REVISE SIDE SIGN
 - 11/18/03 PYLON PHOTO PLOT

Clearance 8'-10"

37/16" U.C.

(1) S.F. 6" X 4'-0" X ____" SINTRA PANEL SIGN

SCALE 1"=1'

SEMI GLOSS FINISH ON ALL PAINTED SURFACES

1/4" SINTRA PANEL: PAINTED T&C GREEN PMS #5555

COPY: GERBER H.P. MATTE WHITE SUBTEXT

TO BE REPLACE WITH NEW



PHOTO PLOT - N.T.S.

EXISTING AUBURN STREET D.F. PYLON PHOTO PLOT - N.T.S.



TENANT COPY PLACEMENT ON EXISTING AUBURN STREET D.F. PYLON PHOTO PLOT - N.T.S.



Bailey Sign Incorporated
www.baileysign.com
9 Thomas Drive
Col. Westbrook Executive Park
Westbrook, ME 04092
207-774-2843 / 1-800-539-SIGN
Fax: 774-1193
E-Mail: newsign@baileysign.com
© COPYRIGHT 2003

PLEASE NOTE:

THIS IS A PROGRESS PRINT - FIELD MEASUREMENTS MAY OR MAY NOT NEED TO BE VERIFIED.

THIS DESIGN IS THE EXCLUSIVE PROPERTY OF BAILEY SIGN INCORPORATED AND ALL RIGHTS TO ITS USE OR REPRODUCTION ARE RESERVED.

THE ACCURACY OF THIS COLOR RENDERING IS LIMITED BY MEDIA AND OUTPUT DEVICES AND IS INTENDED FOR REPRESENTATIONAL USE ONLY. ACTUAL MANUFACTURING/GRAPHIC COLORS ALSO VARY DEPENDING ON PROCESSES & MATERIALS USED. 100% COLOR MATCHES OF SUBMITTED SPECIFICATIONS CAN NOT BE GUARANTEED.

IF AN ELECTRIC SIGN, THEN INSTALLATION MUST BE ACCOMPLISHED IN TOTAL COMPLIANCE WITH THE NATIONAL ELECTRIC CODE, THE REQUIREMENTS OF UNDERWRITERS LABORATORY, CANADIAN STANDARDS ASSOCIATION, AND APPLICABLE LOCAL CODES.

ALL ELECTRICAL SIGNS REQUIRE ROUTINE MAINTENANCE.

CLIENT

ACCEPTANCE SIGNATURE DATE

CUSTOMER:
TOWN & COUNTRY CREDIT UNION
LOCATION: NORTHGATE SHOPPING CTR.
3 AUBURN STREET
PORTLAND, MAINE

SALESPERSON: DRAWN BY: L.W.M.

PS. # D-091 W.C. #
SCALE AS INDICATED DATE 8/14/03

DRAWING NO: 05113 BR6
SHEET 1 PERMIT

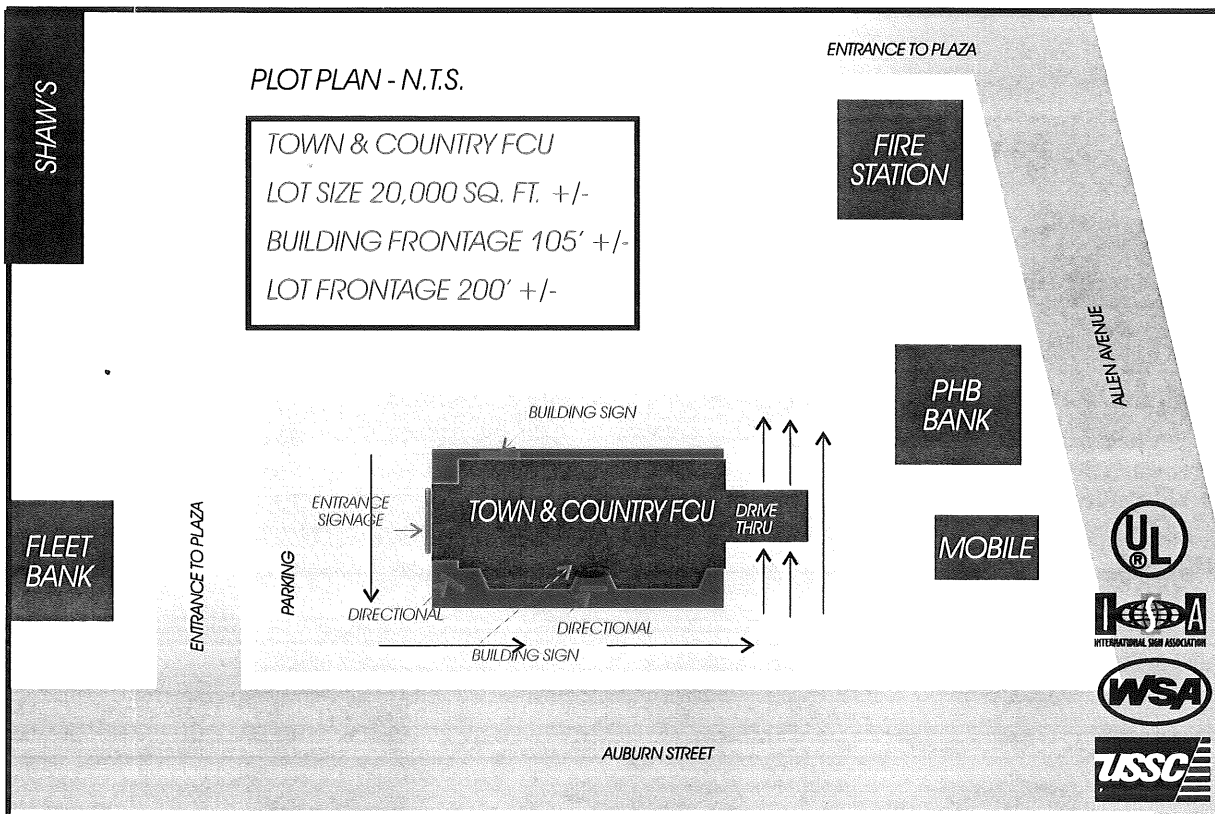

LOT size - 585,305 sq. ft.

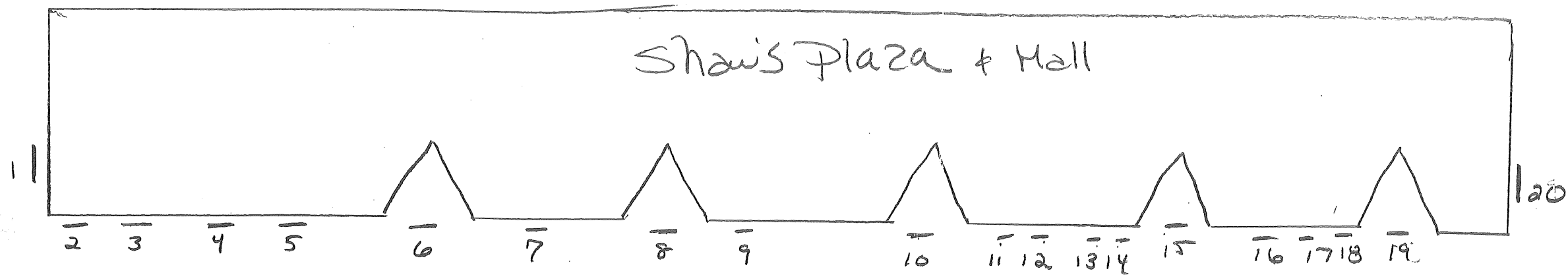

- 1- Hollywood Video - 4'x16'
- 2- Hollywood Video - 4'x16'
- 3- Bakers - 3'x8'
- 4- Blank sign - 3'x8'
- 5- UPS store - 1'x12'
- 6- CVS - 3'x12'
- 7- Key Bank - 3'x10'
- 8- The Kennel Shop - 18'x18'
- 9- Imagine - 1'x8'
- Toys For Learning - 10'x6'
- 10- Hallmark - 3'x12'
- 11- Olympia Sports - 2'x14'
- 12- Starbucks - 10'x14'
- 13- Butcher Shop - 1'x10'
- 14- Lacarte - 1'x10'
- 15- Shaw's Supermarket - 122' - 5'x24'3"
- 16- Wild Harvest - 1'x12'
- 17- Pharmacy - 11'x10'
- 18- Shop The World - 1'x22'
- 19- Shaw's Supermarket - 122' - 5'x24'3"
- 20- Shaw's Supermarket - 122' - 5'x24'3"

⊕ - Mercypylon
8'x6'

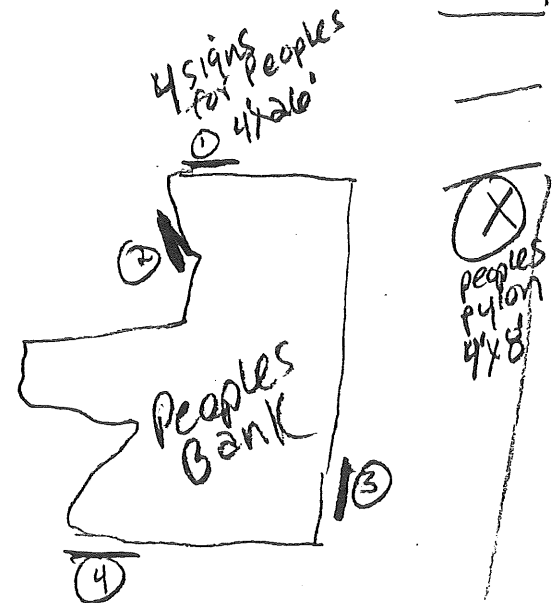
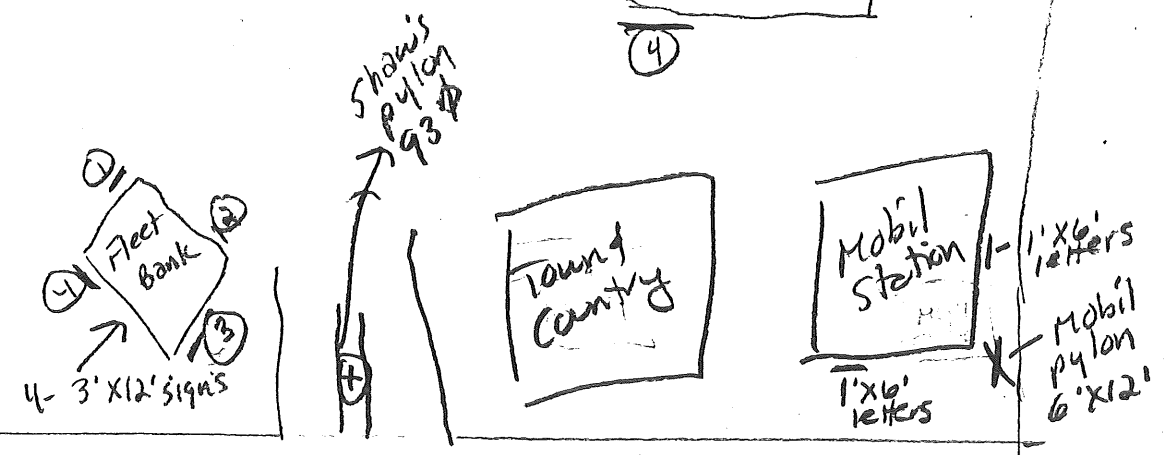

Fire Barn

Shaw's pylon 93φ
Allen Avenue

Auburn Street