

# DISPLAY THIS CARD ON PRINCIPAL FRONTAGE OF WORK CITY OF PORTLAND

BUILDING DEPARTMENT

## PERMIT

Permit Number: 030525

Please Read Application And Notes, If Any, Attached

This is to certify that A & D Realty LLC / Bailey Sign Company

has permission to Install new building sign, remove existing

AT 21 Auburn St 375 C001001

provided that the person or persons, firm or corporation accepting this permit shall comply with all of the provisions of the Statutes of Maine and of the Ordinances of the City of Portland regulating the construction, maintenance and use of buildings and structures, and of the application on file in this department.

Apply to Public Works for street line and grade if nature of work requires such information.

Notification of inspection must be given and written permission procured before this building or part thereof is laid or closed-in.  
**HEAVY NOTICE IS REQUIRED.**

A certificate of occupancy must be procured by owner before this building or part thereof is occupied.

**OTHER REQUIRED APPROVALS**

Fire Dept. \_\_\_\_\_

Health Dept. \_\_\_\_\_

Appeal Board \_\_\_\_\_

Other \_\_\_\_\_

Department Name

*[Handwritten Signature]*  
Director - Building Inspection Services

**PENALTY FOR REMOVING THIS CARD**

**City of Portland, Maine - Building or Use Permit Application**

389 Congress Street, 04101 Tel: (207) 874-8703, Fax: (207) 874-8716

Permit No: 03-0525	Issue Date:	CBL: 375 C001001
-----------------------	-------------	---------------------

Location of Construction: 21 Auburn St	Owner Name: A & D Realty Llc	Owner Address: 1739 Massachusetts Ave	Phone: 508-313-4601
Business Name:	Contractor Name: Bailey Sign Company Inc.	Contractor Address: 9 Thomas Drive Westbrook	Phone: 2077742843
Lessee/Buyer's Name	Phone:	Permit Type: Signs - Permanent	Zone: B2

Past Use: Northgate Shopping Plaza; Key Bank	Proposed Use: Northgate Shopping Plaza; Key Bank with new building signage replacing existing	Permit Fee:	Cost of Work: \$0.00	CEO District: 2
Proposed Project Description: Install new building sign, remove existing		FIRE DEPT: <input type="checkbox"/> Approved <input type="checkbox"/> Denied	INSPECTION: Use Group: <i>J/B Type <del>ona</del></i> <i>6/12/03</i> <i>[Signature]</i>	
		PEDESTRIAN ACTIVITIES DISTRICT (P.A.D.) Action: <input type="checkbox"/> Approved <input type="checkbox"/> Approved w/Conditions <input type="checkbox"/> Denied Signature: _____ Date: _____		

Permit Taken By: kwd	Date Applied For: 05/15/2003	<b>Zoning Approval</b>		
-------------------------	---------------------------------	------------------------	--	--

<ol style="list-style-type: none"> <li>This permit application does not preclude the Applicant(s) from meeting applicable State and Federal Rules.</li> <li>Building permits do not include plumbing, septic or electrical work.</li> <li>Building permits are void if work is not started within six (6) months of the date of issuance. False information may invalidate a building permit and stop all work..</li> </ol>	<b>Special Zone or Reviews</b> <input type="checkbox"/> Shoreland <input type="checkbox"/> Wetland <input type="checkbox"/> Flood Zone <input type="checkbox"/> Subdivision <input type="checkbox"/> Site Plan Maj <input type="checkbox"/> Minor <input type="checkbox"/> MM <input type="checkbox"/> Date: <i>6/10/03</i>	<b>Zoning Appeal</b> <input type="checkbox"/> Variance <input type="checkbox"/> Miscellaneous <input type="checkbox"/> Conditional Use <input type="checkbox"/> Interpretation <input type="checkbox"/> Approved <input type="checkbox"/> Denied Date: _____	<b>Historic Preservation</b> <input checked="" type="checkbox"/> Not in District or Landmark <input type="checkbox"/> Does Not Require Review <input type="checkbox"/> Requires Review <input type="checkbox"/> Approved <input type="checkbox"/> Approved w/Conditions <input type="checkbox"/> Denied Date: <i>[Signature]</i>
---	--	---	---

**CERTIFICATION**

I hereby certify that I am the owner of record of the named property, or that the proposed work is authorized by the owner of record and that I have been authorized by the owner to make this application as his authorized agent and I agree to conform to all applicable laws of this jurisdiction. In addition, if a permit for work described in the application is issued, I certify that the code official's authorized representative shall have the authority to enter all areas covered by such permit at any reasonable hour to enforce the provision of the code(s) applicable to such permit.

SIGNATURE OF APPLICANT	ADDRESS	DATE	PHONE
RESPONSIBLE PERSON IN CHARGE OF WORK, TITLE		DATE	PHONE

WRITTEN CONSENT AND AGREEMENT RELATING TO A CERTAIN SIGN PROPOSED TO BE  
ERECTED ON A BUILDING AT 85 Auburn Street  
IN PORTLAND, MAINE Shaw's Realty Co. being the owner of the premises  
at 85 Auburn Street Portland, Maine hereby gives consent to the  
erection of a certain sign owned by Key Bank over the  
public sidewalk or on the building from said premises as described in  
application to the Division of Inspection Services of Portland, Maine for a  
permit to cover erection of said sign:

And in consideration of the issuance of said permit Shaw's Realty  
owner of said premises, in event said sign shall cease to serve the purpose  
for which it was erected or shall become dangerous and in event the owner of  
said sign shall fail to remove said sign or make it permanently safe in case  
the sign still serves the purpose for which it was erected, hereby agrees  
for himself or itself, for his heirs, its successors, and his or its  
assigns, to completely remove said sign within ten days of notice from said  
Inspector of Buildings that said sign is in such condition and of order from  
him to remove it.

In Witness whereof, the owner of said premises has signed this consent and  
agreement this 12th day of May 2003

Bob Barry

Shaw's Realty

# ACORD CERTIFICATE OF LIABILITY INSURANCE

OP ID RR  
BATTLE-3

DATE (MM/DD/YYYY)  
04/09/03

**PRODUCER**  
Turner Barker Insurance  
One India Street  
Portland ME 04101  
Phone: 207-773-8156 Fax: 207-773-6647

THIS CERTIFICATE IS ISSUED AS A MATTER OF INFORMATION ONLY AND CONFERS NO RIGHTS UPON THE CERTIFICATE HOLDER. THIS CERTIFICATE DOES NOT AMEND, EXTEND OR ALTER THE COVERAGE AFFORDED BY THE POLICIES BELOW.

**INSURED**  
Bailey Sign, Inc.  
Bruce Bailey, President  
9 Thomas Drive  
Westbrook ME 04092

INSURERS AFFORDING COVERAGE	NAIC #
INSURER A: Peerless Insurance Company	
INSURER B:	
INSURER C:	
INSURER D:	
INSURER E:	

## COVERAGES

THE POLICIES OF INSURANCE LISTED BELOW HAVE BEEN ISSUED TO THE INSURED NAMED ABOVE FOR THE POLICY PERIOD INDICATED. NOTWITHSTANDING ANY REQUIREMENT, TERM OR CONDITION OF ANY CONTRACT OR OTHER DOCUMENT WITH RESPECT TO WHICH THIS CERTIFICATE MAY BE ISSUED OR MAY PERTAIN, THE INSURANCE AFFORDED BY THE POLICIES DESCRIBED HEREIN IS SUBJECT TO ALL THE TERMS, EXCLUSIONS AND CONDITIONS OF SUCH POLICIES. AGGREGATE LIMITS SHOWN MAY HAVE BEEN REDUCED BY PAID CLAIMS.

INSR ADD'L LTR INSRD	TYPE OF INSURANCE	POLICY NUMBER	POLICY EFFECTIVE DATE (MM/DD/YY)	POLICY EXPIRATION DATE (MM/DD/YY)	LIMITS
A	<b>GENERAL LIABILITY</b> <input checked="" type="checkbox"/> COMMERCIAL GENERAL LIABILITY <input type="checkbox"/> CLAIMS MADE <input checked="" type="checkbox"/> OCCUR GEN'L AGGREGATE LIMIT APPLIES PER: <input type="checkbox"/> POLICY <input type="checkbox"/> PRO-JECT <input type="checkbox"/> LOC	BOUND	04/01/03	04/01/04	EACH OCCURRENCE \$ 1000000 DAMAGE TO RENTED PREMISES (Ea occurrence) \$ 100000 MED EXP (Any one person) \$ 5000 PERSONAL & ADV INJURY \$ 1000000 GENERAL AGGREGATE \$ 2000000 PRODUCTS - COMP/OP AGG \$ 2000000
A	<b>AUTOMOBILE LIABILITY</b> <input checked="" type="checkbox"/> ANY AUTO <input type="checkbox"/> ALL OWNED AUTOS <input type="checkbox"/> SCHEDULED AUTOS <input type="checkbox"/> HIRED AUTOS <input type="checkbox"/> NON-OWNED AUTOS	BOUND	04/01/03	04/01/04	COMBINED SINGLE LIMIT (Ea accident) \$ 1000000 BODILY INJURY (Per person) \$ BODILY INJURY (Per accident) \$ PROPERTY DAMAGE (Per accident) \$
	<b>GARAGE LIABILITY</b> <input type="checkbox"/> ANY AUTO				AUTO ONLY - EA ACCIDENT \$ OTHER THAN EA ACC \$ AUTO ONLY: AGG \$
A	<b>EXCESS/UMBRELLA LIABILITY</b> <input checked="" type="checkbox"/> OCCUR <input type="checkbox"/> CLAIMS MADE <input type="checkbox"/> DEDUCTIBLE <input checked="" type="checkbox"/> RETENTION \$10000	BOUND	04/01/03	04/01/04	EACH OCCURRENCE \$ 1000000 AGGREGATE \$ \$ \$ \$
	<b>WORKERS COMPENSATION AND EMPLOYERS' LIABILITY</b> ANY PROPRIETOR/PARTNER/EXECUTIVE OFFICER/MEMBER EXCLUDED? If yes, describe under SPECIAL PROVISIONS below				<input type="checkbox"/> WC STATUTORY LIMITS <input type="checkbox"/> OTH-ER E.L. EACH ACCIDENT \$ E.L. DISEASE - EA EMPLOYEE \$ E.L. DISEASE - POLICY LIMIT \$
	OTHER				

DESCRIPTION OF OPERATIONS / LOCATIONS / VEHICLES / EXCLUSIONS ADDED BY ENDORSEMENT / SPECIAL PROVISIONS  
 City of Portland is named as Additonal Insured with respects to General Liability

**COPY**

**CERTIFICATE HOLDER**  
CITY001  
City of Portland  
389 Congress Street  
Portland ME 04101

**CANCELLATION**  
 SHOULD ANY OF THE ABOVE DESCRIBED POLICIES BE CANCELLED BEFORE THE EXPIRATION DATE THEREOF, THE ISSUING INSURER WILL ENDEAVOR TO MAIL 10 DAYS WRITTEN NOTICE TO THE CERTIFICATE HOLDER NAMED TO THE LEFT, BUT FAILURE TO DO SO SHALL IMPOSE NO OBLIGATION OR LIABILITY OF ANY KIND UPON THE INSURER, ITS AGENTS OR REPRESENTATIVES.  
 AUTHORIZED REPRESENTATIVE  
*Robert Rump*

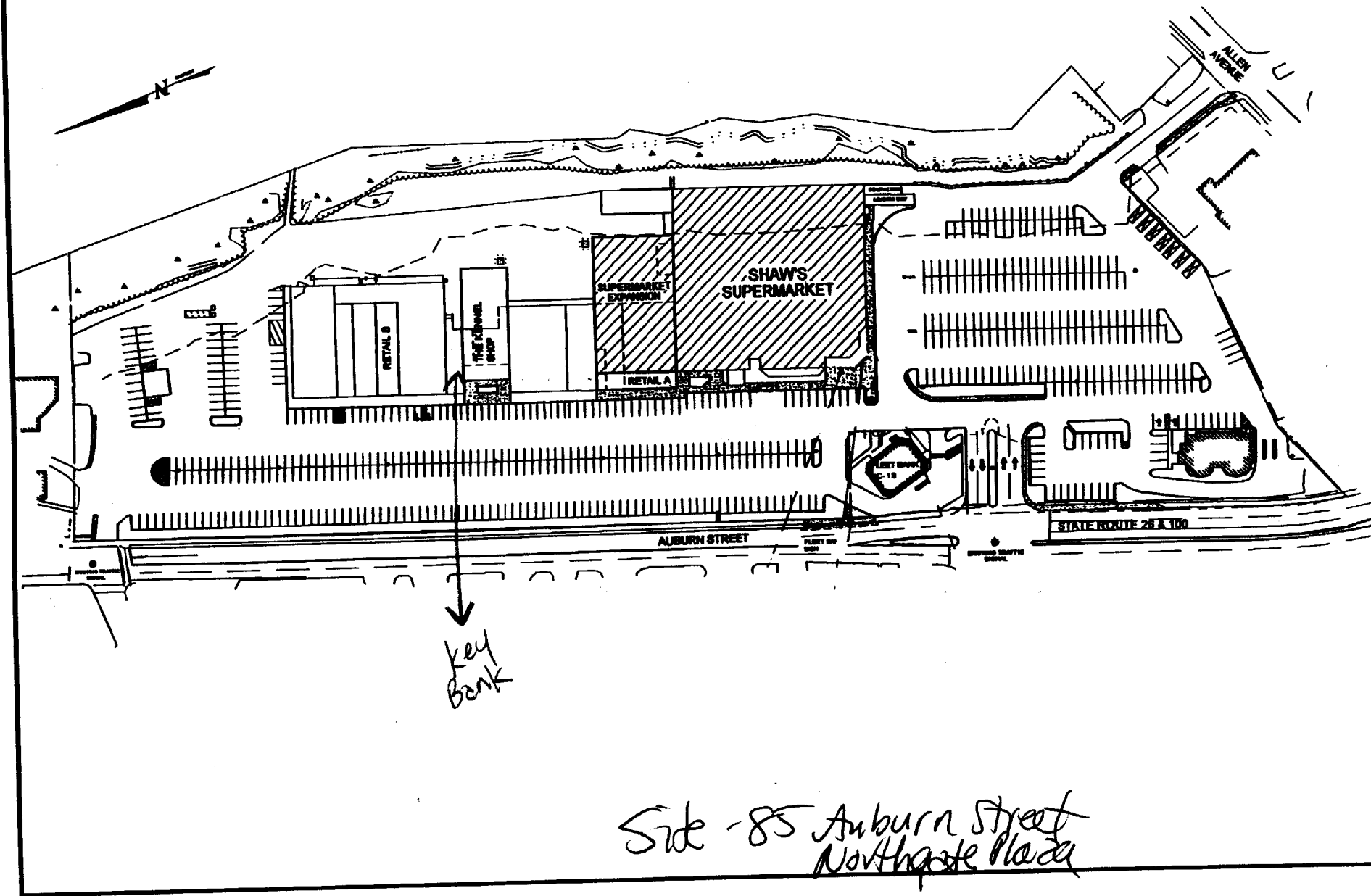

Side - 85 Auburn Street  
Northeast Plaza

THIS IS NOT A PERMIT/CONSTRUCTION MAY NOT COMMENCE UNTIL THE PERMIT IS ISSUED

03-0525

# Signage Application

If you or the property owner owes real estate or personal property taxes or user charges on any property within the City, payment arrangements must be made before permits of any kind are accepted.

Location/Address of Construction: <u>85 Auburn Street - Northgate Shopping Plaza</u>		
Total Square Footage of Proposed Structure <u>26,404</u>	Square Footage of Lot <u>585,305 s.f.</u>	
Tax Assessor's Chart, Block & Lot Chart# <u>375</u> Block# <u>C</u> Lot# <u>001</u>	Owner: <u>Shaw's Realty</u>	Telephone: <u>508 313 4601</u>
Lessee/Buyer's Name (If Applicable) <u>Key Bank</u>	Applicant name, address & telephone: <u>Bailey Sign Company</u> <u>9 Thomas Drive</u> <u>Westbrook ME 04092</u>	Total s.f. of signage <u>26,404</u> 1.00 per s.f. \$ <u>26,400</u> plus \$30.00 base fee Fee: \$ <u>56.40</u>
Current use: <u>Bank</u>		
If the location is currently vacant, what was prior use: <u>N/A</u>		
Approximately how long has it been vacant: <u>N/A</u>		
Proposed use: <u>Bank -</u>		
Project description: <u>remove existing 4'x12' lighted Box sign and install new channel letters</u>		
Contractor's name, address & telephone: <u>Bailey Sign Co. - 9 Thomas Drive</u> <u>Westbrook ME 04092</u>		
Who should we contact when the permit is ready: <u>Judy Trainor @ Bailey Sign Co.</u>		
Mailing address: <u>9 Thomas Drive</u> <u>Westbrook ME 04092</u> <u>774-2843 ext 103F</u>		
We will contact you by phone when the permit is ready. You must come in and pick up the permit and review the requirements before starting any work, with a Plan Reviewer. A stop work order will be issued and a \$50.00 fee if any work starts before the permit is picked up. Phone: <u>774-2843</u>		

IF THE REQUIRED INFORMATION IS NOT INCLUDED IN THE SUBMISSIONS THE PERMIT WILL BE DENIED AT THE DISCRETION OF THE BUILDING/PLANNING DEPARTMENT, WE MAY REQUIRE ADDITIONAL INFORMATION IN ORDER TO APPROVE THIS PERMIT.

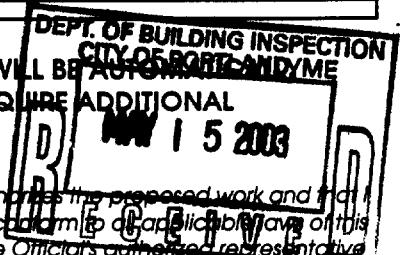

I hereby certify that I am the Owner of record of the named property, or that the owner of record authorized the proposed work and that I have been authorized by the owner to make this application as his/her authorized agent. I agree to comply with all applicable laws of this jurisdiction. In addition, if a permit for work described in this application is issued, I certify that the Code Officer's authorized representative shall have the authority to enter all areas covered by this permit at any reasonable hour to enforce the provisions of the codes applicable to this permit.

Signature of applicant: <u>Judy Trainor</u>	Date: <u>5-14-03</u>
---	----------------------

This is NOT a permit, you may not commence ANY work until the permit is issued. If you are in a Historic District you may be subject to additional permitting and fees with the Planning Department on the 4<sup>th</sup> floor of City Hall

15'-0"

1'-9 1/2"



LOGO/LETTER LAYOUT: 1/2" = 1'-0"

8" x 8" RACEWAY

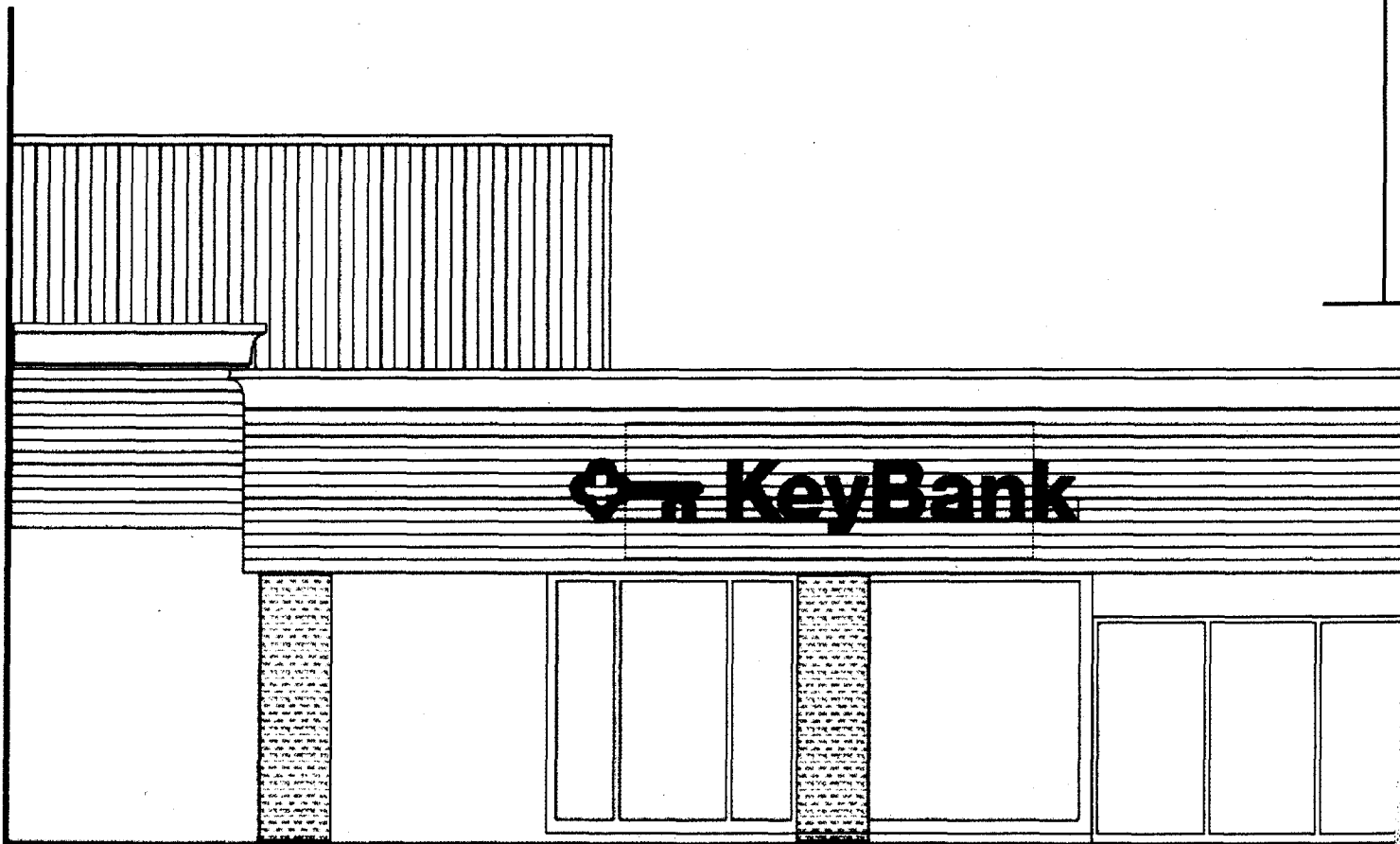

PARTIAL STOREFRONT ELEVATION: 3/16" = 1'-0"





**SIGNAGE PRE-APPLICATION**

PLEASE ANSWER ALL QUESTIONS

ADDRESS: 85 Auburn Street Northgate Shopping Plaza ZONE: B-2  
OWNER: Shaw's Realty  
APPLICANT: Bailey Sign Company  
ASSESSOR NO. \_\_\_\_\_

PLEASE CIRCLE APPROPRIATE ANSWER

SINGLE TENANT LOT? YES  NO  MULTI-TENANT LOT? YES  NO   
FREESTANDING SIGN? (ex. Pole Sign) YES  NO  DIMENSIONS \_\_\_\_\_ HEIGHT \_\_\_\_\_  
MORE THAN ONE SIGN? YES  NO  DIMENSIONS \_\_\_\_\_ HEIGHT \_\_\_\_\_  
SIGN ATTACHED TO BLDG.? YES  NO  DIMENSIONS 1'9 1/2" x 15' New  
MORE THAN ONE SIGN? YES  NO  DIMENSIONS 1.75 x 15' 26.25 ft  
AWNING: YES  NO  IS AWNING BACKLIT? YES  NO  HEIGHT OFF SIDEWALK \_\_\_\_\_  
IS THERE ANY MESSAGE, TRADEMARK OR SYMBOL ON IT? old 48" ok

LIST ALL EXISTING SIGNAGE AND THEIR DIMENSIONS:  
1- existing sign for this business 4'x12' to be removed for installation of new signs - This is a multitenant shopping plaza - other tenant signage on file with City.

\*\*\* TENANT BLDG. FRONTAGE (IN FEET): 38'  
\*\*\* REQUIRED INFORMATION

AREA FOR COMPUTATION

Wall area = 38 x 14 = 532

**YOU SHALL PROVIDE:**  
A SITE SKETCH AND BUILDING SKETCH SHOWING EXACTLY WHERE EXISTING AND NEW SIGNAGE IS LOCATED MUST BE PROVIDED. SKETCHES AND/OR PICTURES OF PROPOSED ARE ALSO REQUIRED.

SIGNATURE OF APPLICANT: Judy Trainor DATE: 5-14-03