

NEW DOOR AND FRAME SCHEDULE									
MARK	ROOM	SALVAGED OR NEW DOOR	SIZE			MATL	HARDWARE GROUP	NOTES	ELEVATION
			W	HT	THK				
101.1	LOBBY	SALVAGED DOOR @ NEW LOCATION	3'	6'-8"	0'-13/4"		4	REHANG EXISTING DOOR. NEW ADA HARDWARE	
102.1	WAITING ROOM	SALVAGED DOOR @ NEW LOCATION	3'	6'-8"	0'-13/4"		4	REHANG EXISTING DOOR. NEW ADA HARDWARE	
110.1	STOR.	SALVAGED DOOR @ NEW LOCATION	3'	6'-8"	0'-13/4"		3	REHANG EXISTING DOOR. NEW ADA HARDWARE	
111.1	EXAM 2	SALVAGED DOOR @ NEW LOCATION	3'	6'-8"	0'-13/4"		1	REHANG EXISTING DOOR. NEW ADA HARDWARE	
121.1	BIOHAZ	SALVAGED DOOR @ NEW LOCATION	3'	6'-8"	0'-13/4"		3	REHANG EXISTING DOOR. NEW ADA HARDWARE	
122.1	X-RAY	NEW SPECIAL DOOR WITH X-RAY SHIELDING PROTECTION	4'	6'-8"	0'-13/4"		1	DOOR TO HAVE 1/32" LEAD.	
123.1	EXAM 4	SALVAGED DOOR @ NEW LOCATION	3'	6'-8"	0'-13/4"		1	REHANG EXISTING DOOR. NEW ADA HARDWARE	
128.1	STORAGE	SALVAGED DOOR @ NEW LOCATION	3'	6'-8"	0'-13/4"		3	REHANG EXISTING DOOR. NEW ADA HARDWARE	
234.1	LOCKERS & STORAGE	NEW WOOD DOOR	3'	6'-8"	0'-13/4"		3A	NEW ADA HARDWARE	
E100.1	LOBBY	EXISTING DOOR @ EXISTING LOCATION	3'	7'-8"	0'-13/4"		8		
E100.2	LOBBY	EXISTING DOOR @ EXISTING LOCATION.	3'	6'-8"	0'-13/4"		10		
E103.1	RECEPTION	EXISTING DOOR @ EXISTING LOCATION.	2'-8"	6'-8"	0'-13/4"		6	NEW ADA HARDWARE	
E105.1	WORK ROOM	EXISTING DOOR @ EXISTING LOCATION.	3'	6'-8"	0'-13/4"		6	EXISTING ADA HARDWARE	
E106.1	BUS. OFFICE	EXISTING DOOR @ EXISTING LOCATION.	3'	6'-8"	0'-13/4"		6	NEW ADA HARDWARE	
E107.1	OFFICE 1	EXISTING DOOR @ EXISTING LOCATION.	3'	6'-8"	0'-13/4"		6	NEW ADA HARDWARE	
E109.1	EXAM 1	EXISTING DOOR @ EXISTING LOCATION.	3'	6'-8"	0'-13/4"		1	NEW ADA HARDWARE	
E112.1	EXAM 3	EXISTING DOOR @ EXISTING LOCATION.	3'	6'-8"	0'-13/4"		1	NEW ADA HARDWARE	
E113.1	OFFICE 2	EXISTING DOOR @ EXISTING LOCATION.	3'	6'-8"	0'-13/4"		6	NEW ADA HARDWARE	

NEW DOOR AND FRAME SCHEDULE									
MARK	ROOM	SALVAGED OR NEW DOOR	SIZE			MATL	HARDWARE GROUP	NOTES	ELEVATION
			W	HT	THK				
E116.1	EXISTING STAIRS #2	EXISTING DOOR @ EXISTING LOCATION.	3'	6'-8"	0'-13/4"		2	NEW ADA HARDWARE	
E116.2	EXISTING STAIRS #2	EXISTING DOOR @ EXISTING LOCATION.	3'	6'-8"	0'-13/4"		2	NEW ADA HARDWARE	
E120.1	HALL 2	EXISTING DOOR @ EXISTING LOCATION.	5'	6'-8"	0'-13/4"		2	NEW ADA HARDWARE	
E124.1	EXAM RM 5	EXISTING DOOR @ EXISTING LOCATION	3'	6'-8"	0'-13/4"		1	NEW ADA HARDWARE	
E125.1	EXAM 6	EXISTING DOOR @ EXISTING LOCATION.	3'	6'-8"	0'-13/4"		1	NEW ADA HARDWARE	
E126.1	OFFICE 3	EXISTING DOOR @ EXISTING LOCATION.	3'	6'-8"	0'-13/4"		6	NEW ADA HARDWARE	
E200.1	EXISTING STAIRS #2	EXISTING DOOR @ EXISTING LOCATION.	3'	6'-8"	0'-13/4"		7	NEW ADA HARDWARE	

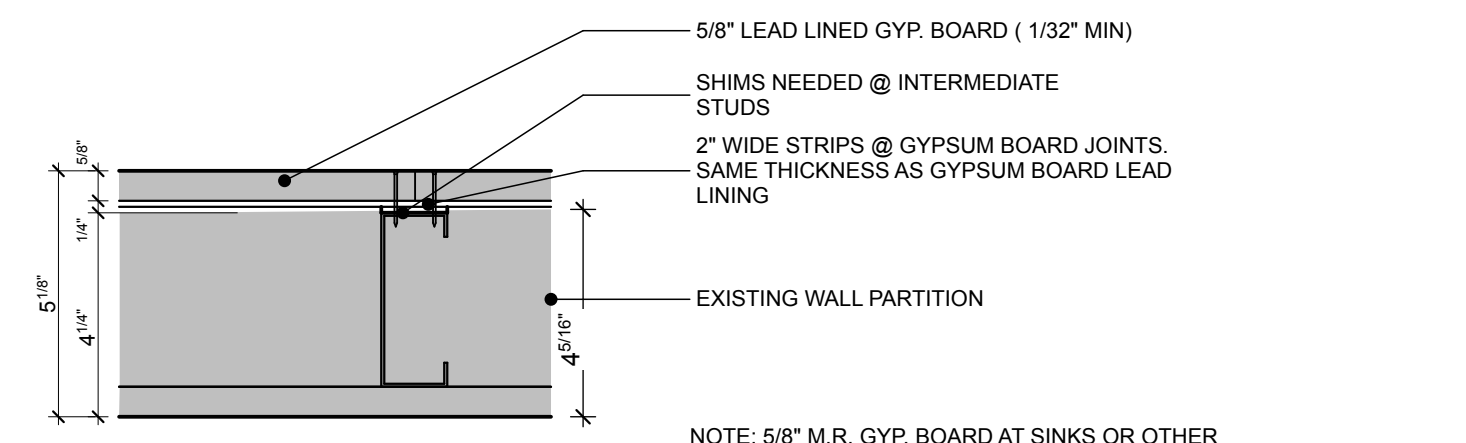

3X METAL STUD PARTITION @ X-RAY ROOM

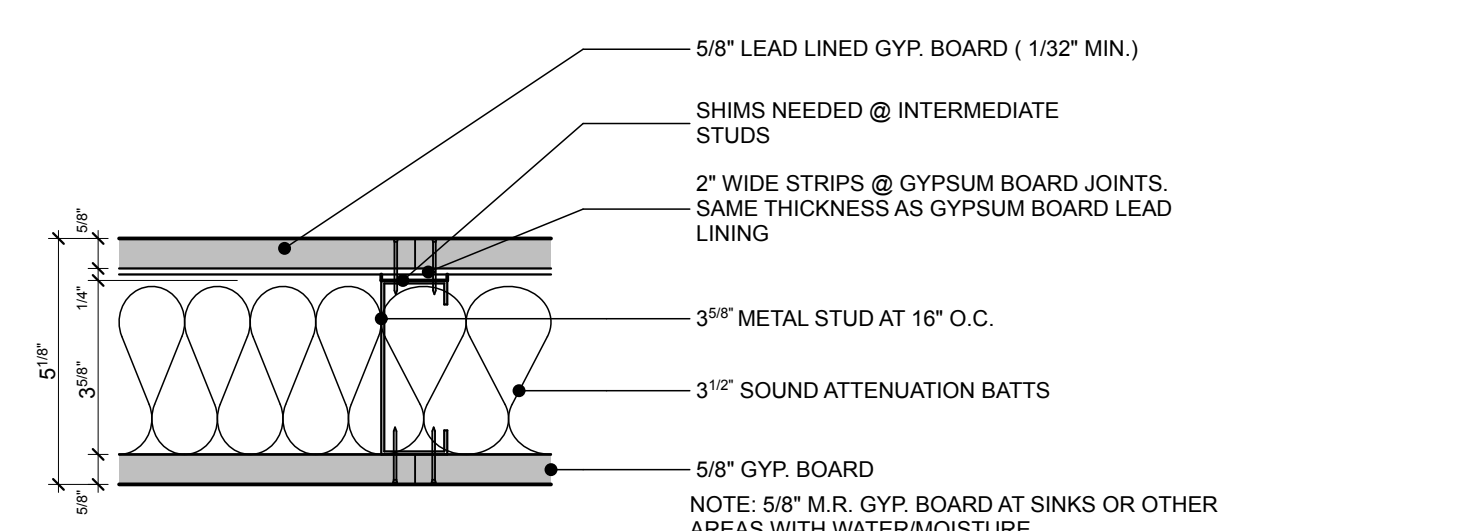

3 METAL STUD PARTITION @ X-RAY ROOM

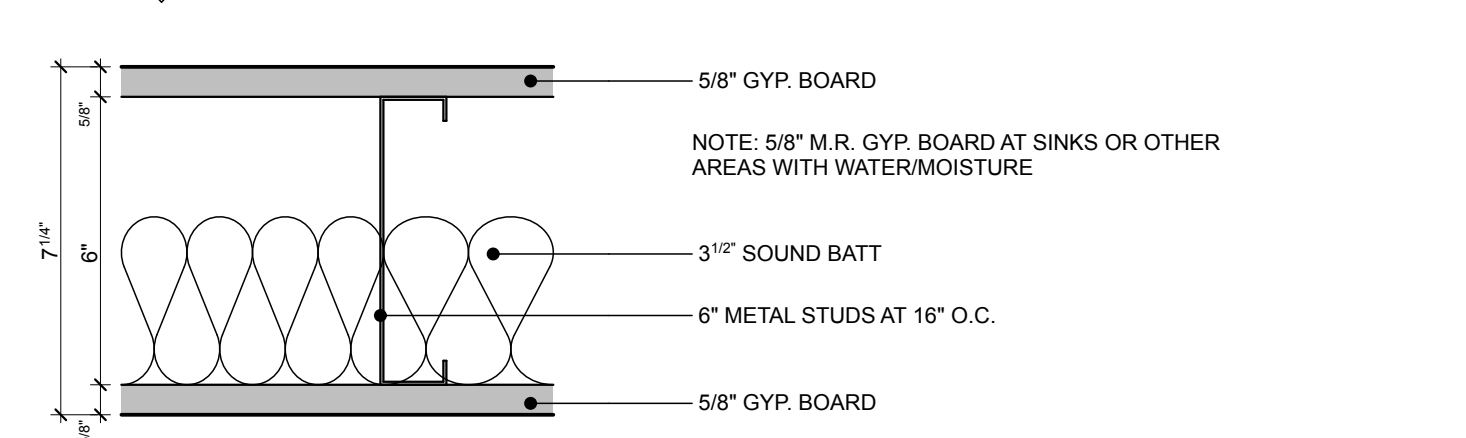

6\"/>

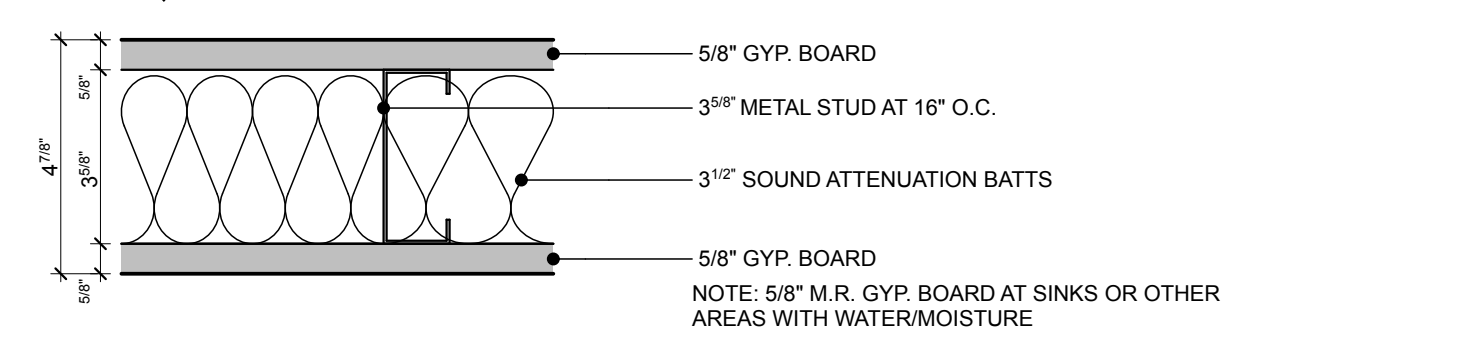

1 TYPICAL 3/8\"/>

1 WALL TYPES SCALE: 3\"/>

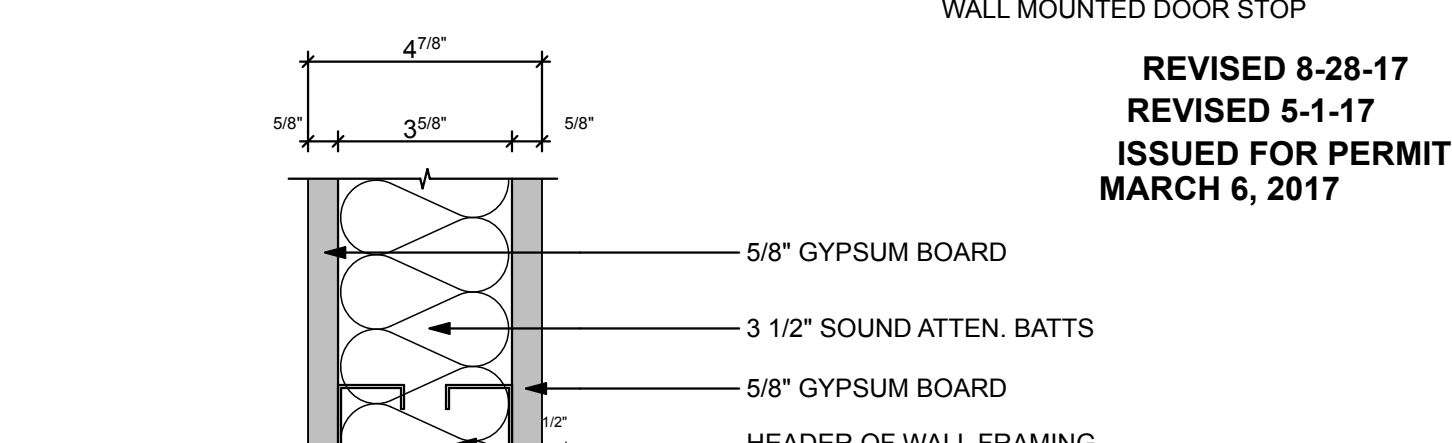

REVISED 8-28-17
ISSUED FOR PERMIT
MARCH 6, 2017

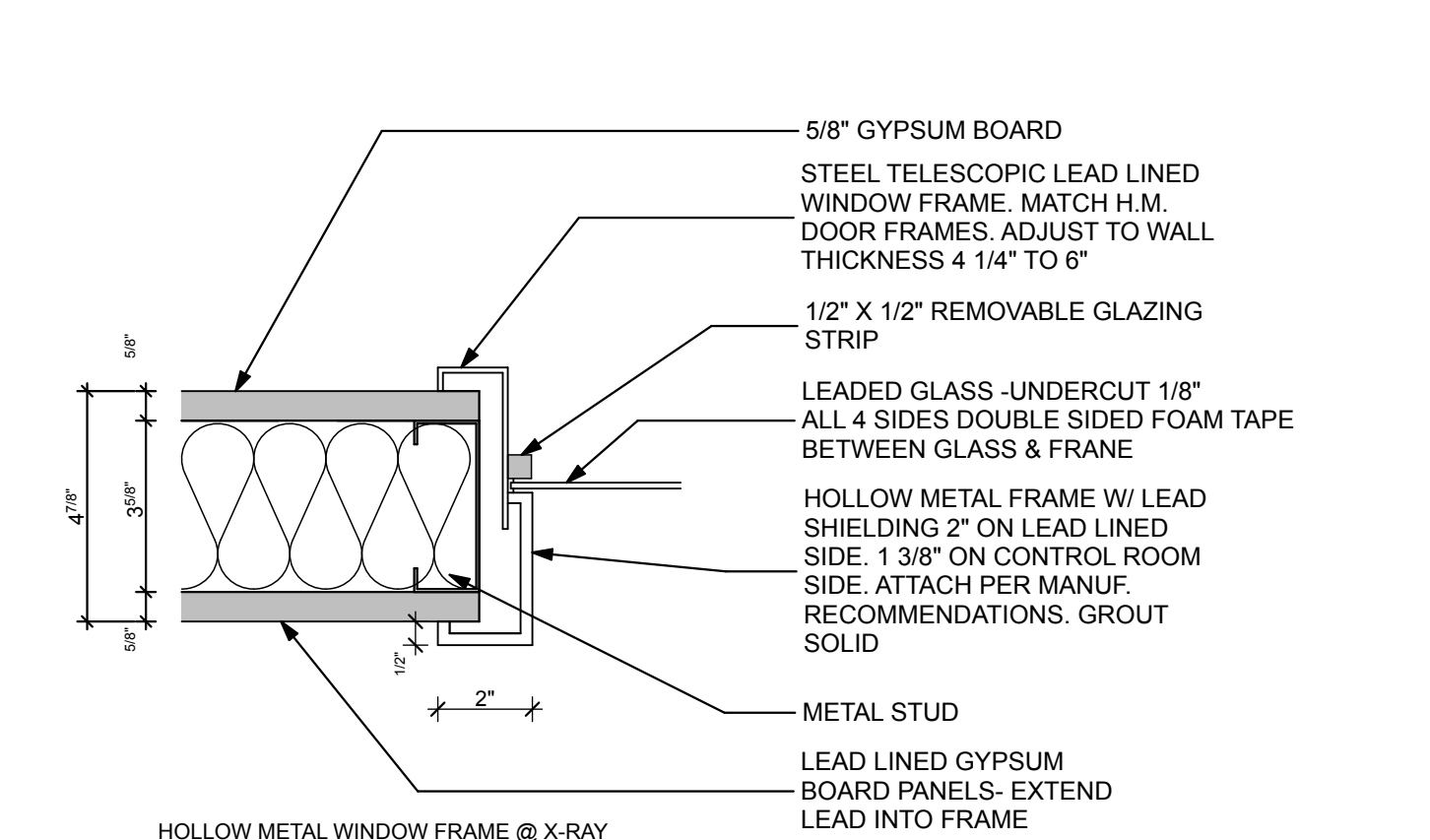
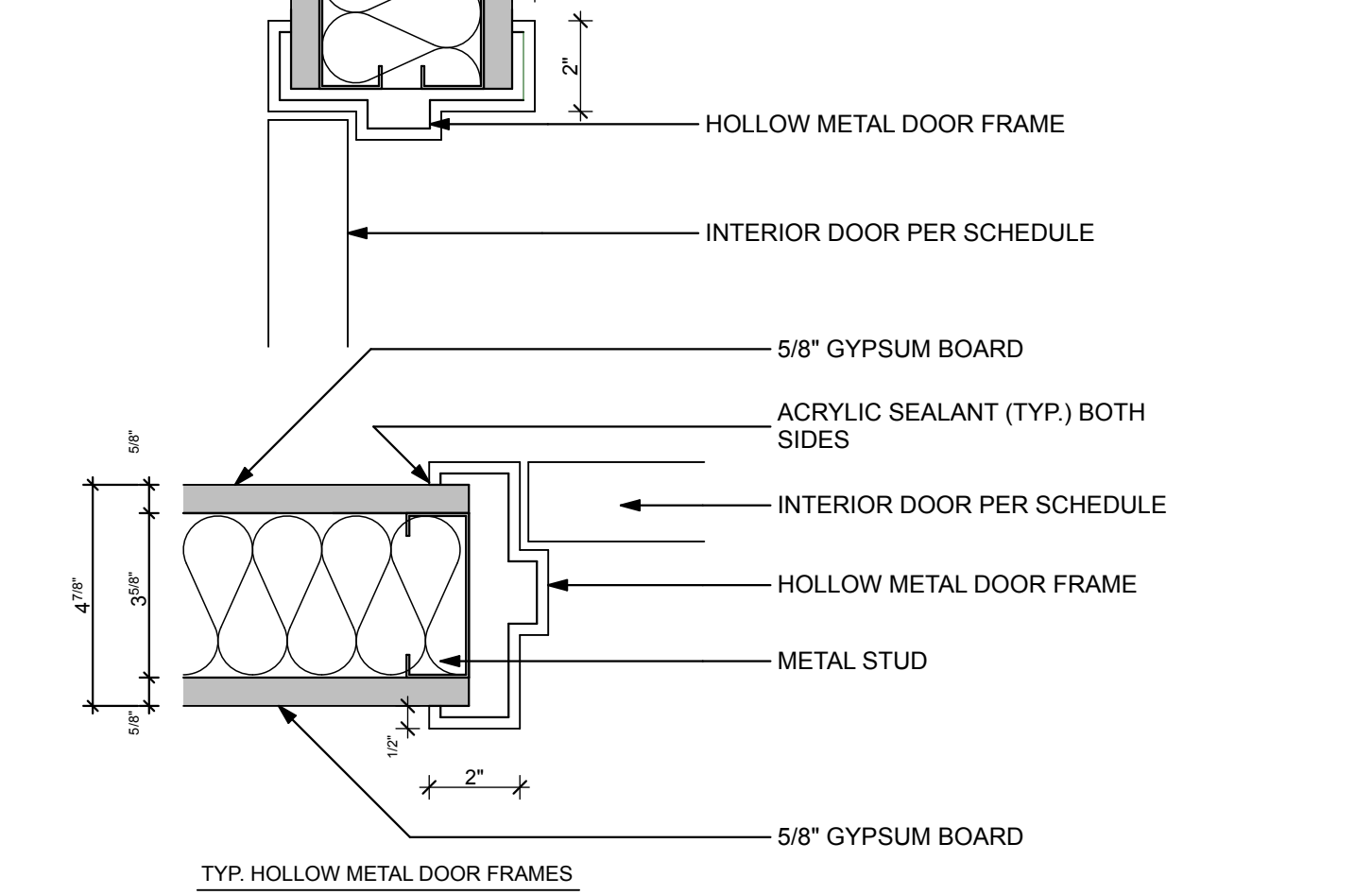

2 HOLLOW METAL FRAME DETAILS SCALE: 3\"/>

- HARDWARE GROUP TYPES:**
- PASSAGE SET-LEVER HANDLE EXISTING HINGES DOOR STOP
 - CLASSROOM FUNCTION LEVER HANDLE (IN THE DIRECTION OF EGRESS) EXISTING HINGES CLOSER DOOR STOP KICK PLATE
 - KEY PAD LOCKING LEVER EXISTING HINGES DOOR STOP
 - KEY PAD LOCKING LEVER EXISTING HINGES CLOSER DOOR STOP
 - PASSAGE SET WITH LEAD LINED CONTINUOUS HINGE ELECTRONIC LOCKING "IN USE" SIGNAL KICK PLATE ON EXTERIOR
 - CLASSROOM OR OFFICE FUNCTION LEVER EXISTING HINGES
 - PASSAGE SET LEVER HANDLE CLOSER EXISTING HINGES DOOR STOP
 - EXISTING PULL EXISTING CLOSER EXISTING PANIC BAR EXIT DEVICE NEW RIM LOCKSET-CLASSROOM FUNCTION NEW AUTOMATIC DOOR OPENING SYSTEM
 - EXISTING PULL EXISTING CLOSER EXISTING PANIC BAR EXIT DEVICE NEW RIM LOCKSET-CLASSROOM FUNCTION
 - PASSAGE SET LEVER HANDLE CLOSER EXISTING HINGES DOOR STOP NEW AUTOMATIC DOOR OPENING SYSTEM
 - CLASSROOM OR OFFICE FUNCTION LEVER EXISTING HINGES SILENCER WALL MOUNTED DOOR STOP
 - PASSAGE SET LEVER HANDLE EXISTING HINGES SILENCER WALL MOUNTED DOOR STOP

MEDICAL OFFICES FOR
NEW ENGLAND FOOT & ANKLE
SPECIALISTS
RENOVATIONS TO
117 AUBURN STREET
PORTLAND, MAINE
04103

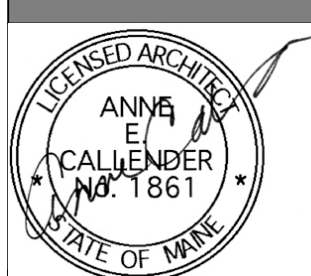

WHIPPLE
CALLENDER
ARCHITECTS

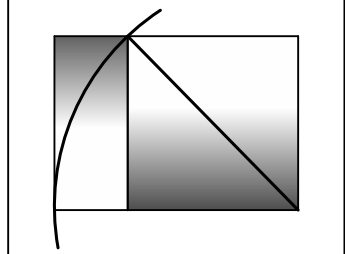

136 PLEASANT AV.
PORTLAND, ME 04103
P 207.775.2696
F 207.775.3631
www.whipplecallender.com

DATE	DESCRIPTION
2-28-2017	ISSUED FOR STATE FIRE PERMIT
3-4-2017	ISSUED FOR PERMIT W/ SURVEY
4-4-2017	REVISION #1
4-10-2017	REVISION #2
4-25-2017	REVISION #3
5-1-2017	SECOND FLOOR TENANT FIT-UP
7-17-2017	EXTERIOR SIGNAGE & LIGHTING

DATE: 8/28/17
CHECKED BY: AEC
DRAWN BY: CLL
JOB: NEF

SHEET TITLE: DOOR SCHEDULE WALL TYPES & HM FRAMES

A4.1

THIS DRAWING IS AN INSTRUMENT OF SERVICE AND SHALL REMAIN THE PROPERTY OF WHIPPLE CALLENDER ARCHITECTS. IT SHALL NOT BE USED FOR ANY OTHER PURPOSE THAT FOR WHICH IT IS SPECIFICALLY FURNISHED.