

1
A3.1 **SINK CAB DETAIL**
SCALE: 1 1/2" = 1'-0"

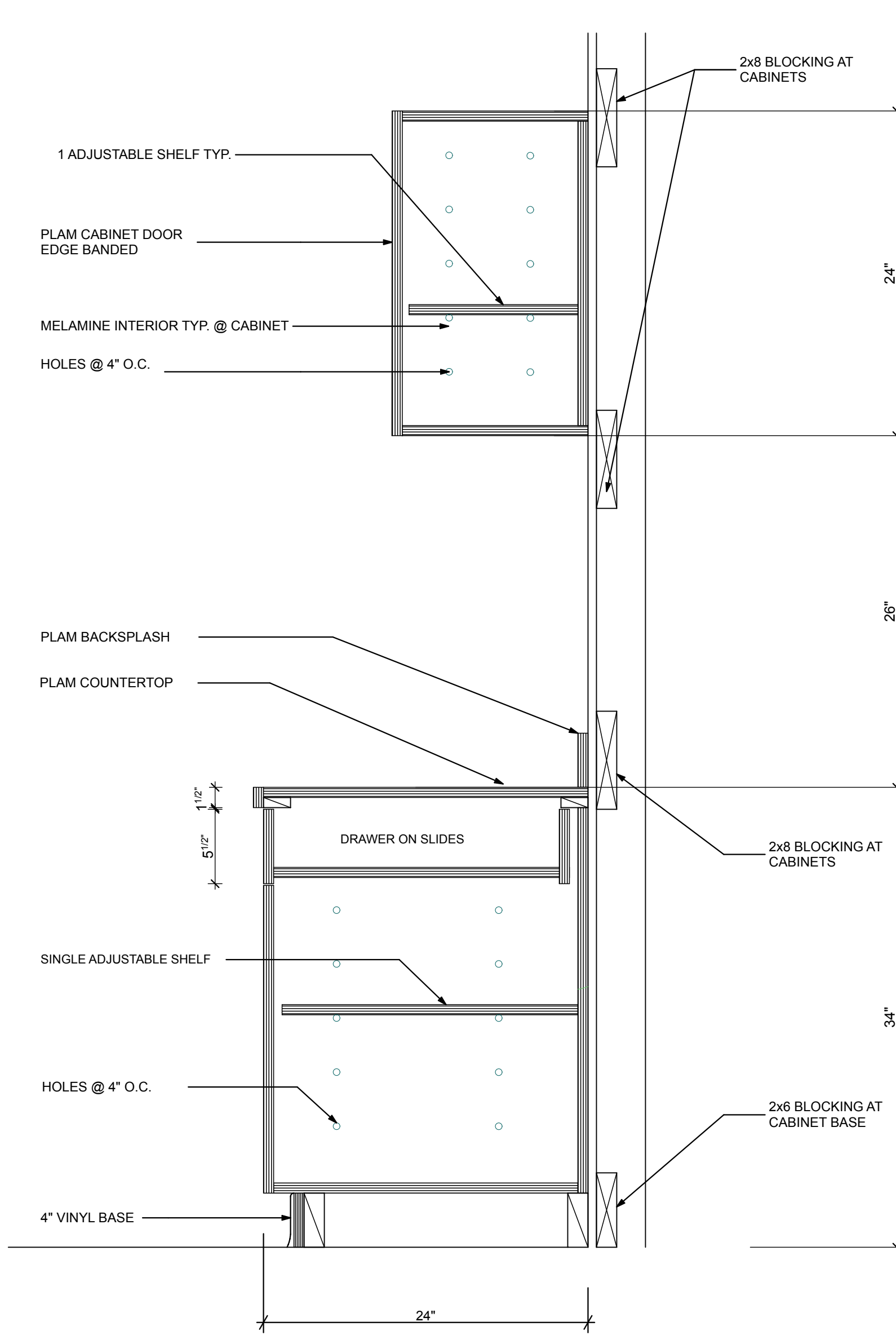

2
A3.1 **WALL & BASE CABS**
SCALE: 1 1/2" = 1'-0"

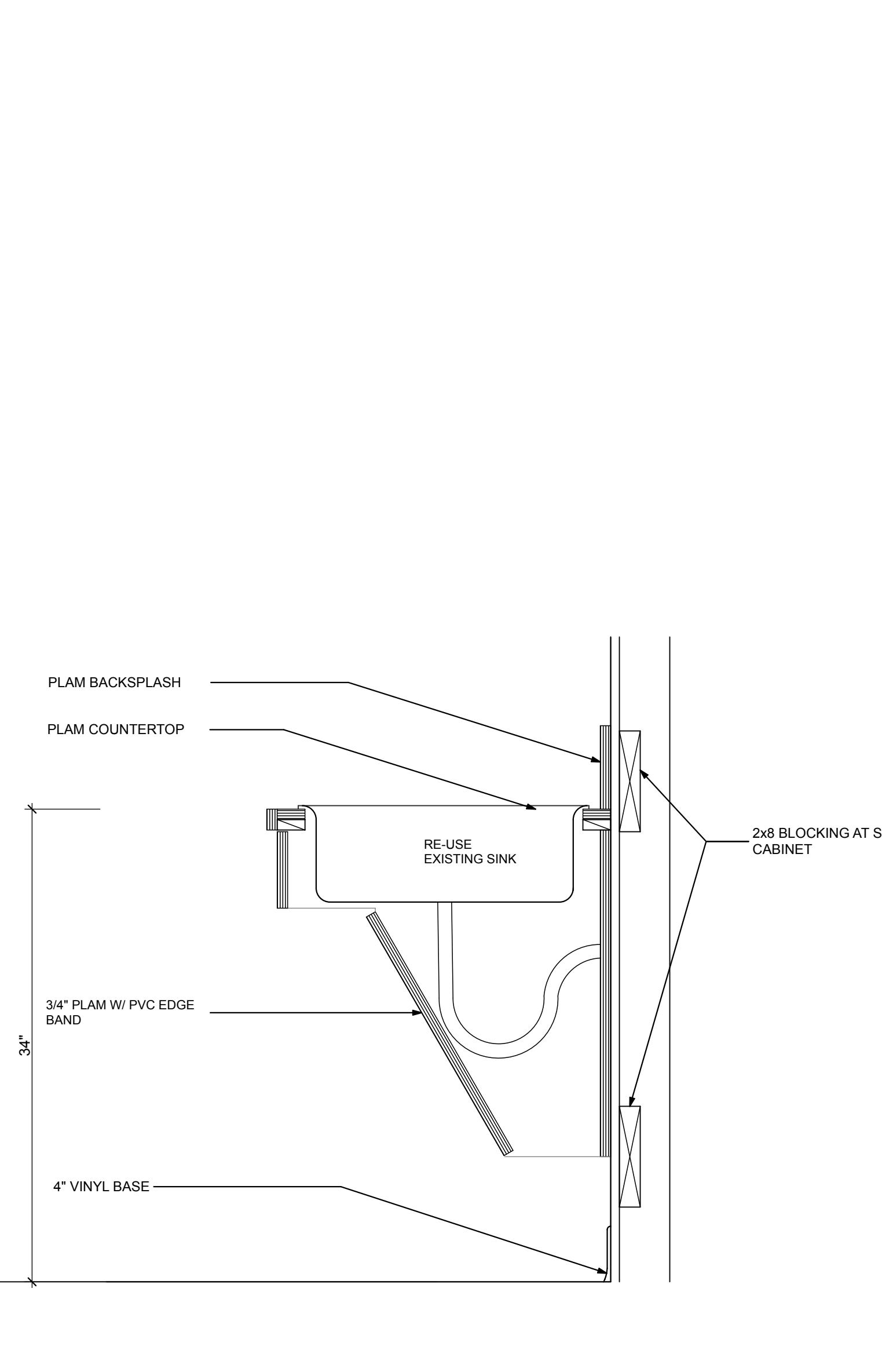

3
A3.1 **KITCHEN SINK**
SCALE: 1 1/2" = 1'-0"

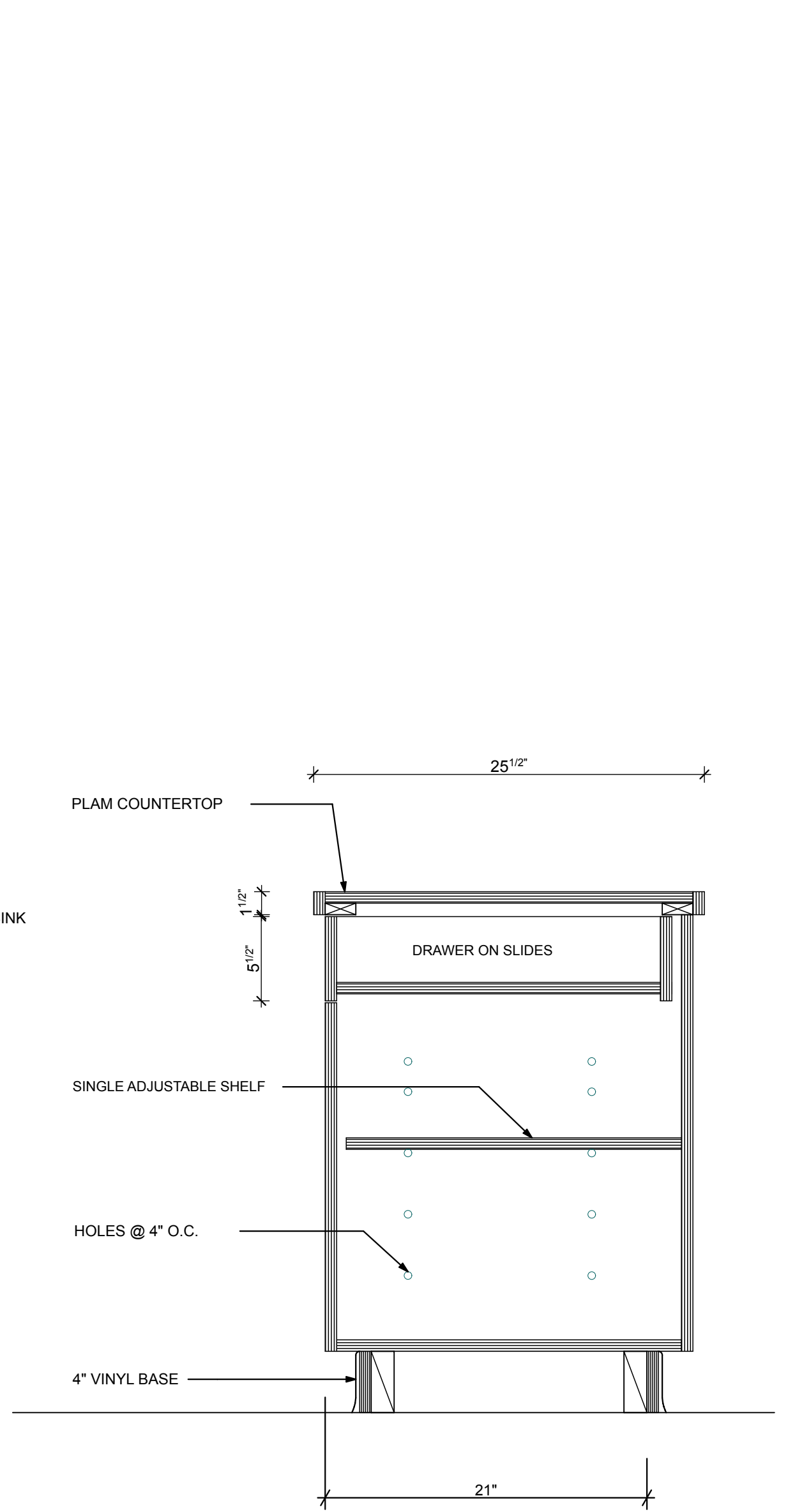

4
A3.1 **BASE CABS**
SCALE: 1 1/2" = 1'-0"

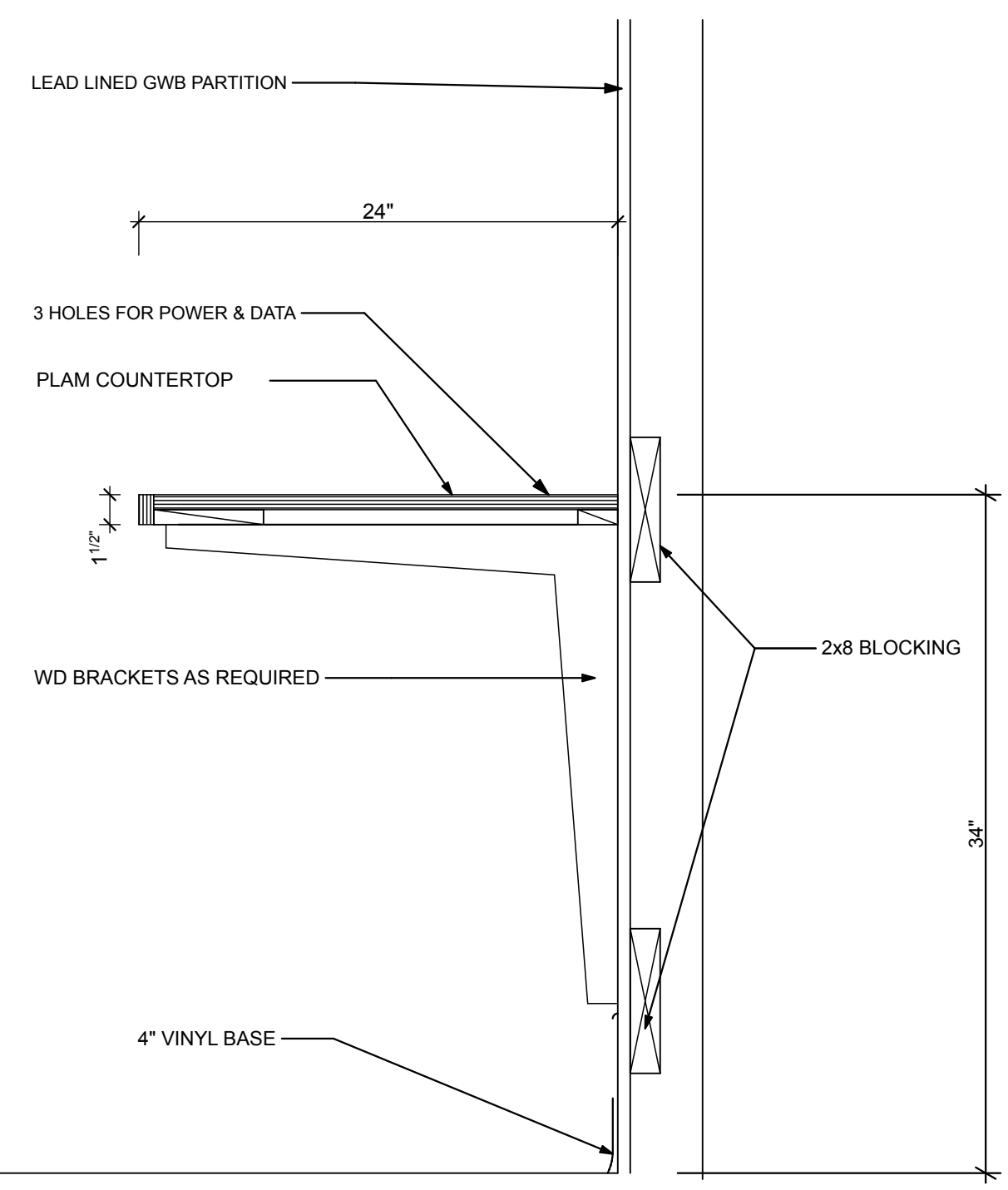
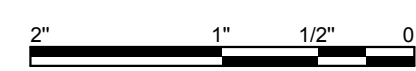

5
A3.1 **X-RAY CONTROL COUNTER**
SCALE: 1 1/2" = 1'-0"

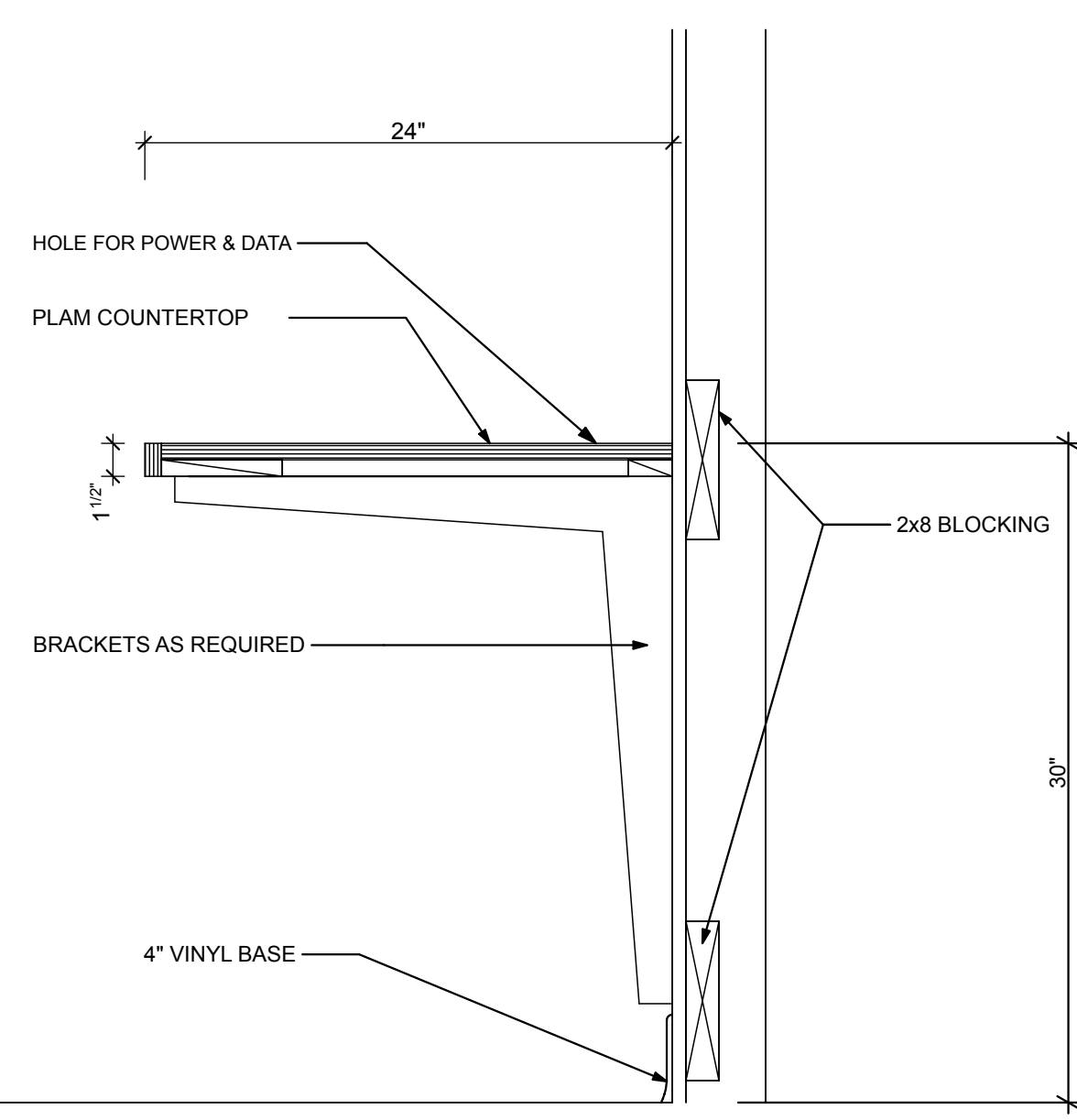

6
A3.1 **WORK DESK DETAIL**
SCALE: 1 1/2" = 1'-0"

MEDICAL OFFICES FOR
NEW ENGLAND FOOT & ANKLE
SPECIALISTS
RENOVATIONS TO
117 AUBURN STREET
PORTLAND, MAINE
04103

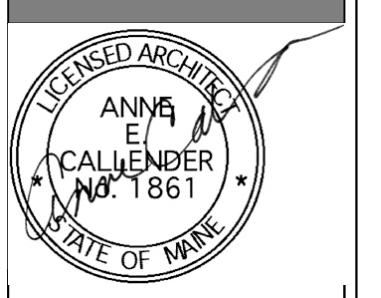

**WHIPPLE
CALLENDER
ARCHITECTS**

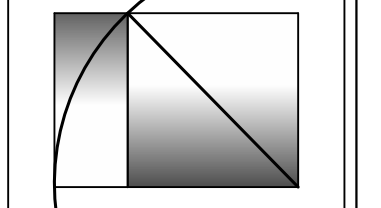

136 PLEASANT AVE.
PORTLAND, ME 04103
P 207.775.3696
F 207.775.3631
www.whipplecallender.com

DATE	DESCRIPTION
2-28-2017	ISSUED FOR STATE FIRE PERMIT
3-4-2017	ISSUED FOR PERMIT W/ SURVEY
4-4-2017	REVISION #1
4-10-2017	REVISION #2
4-25-2017	REVISION #3
5-1-2017	SECOND FLOOR TENANT FIT-UP
7-17-2017	EXTERIOR SIGNAGE & LIGHTING

DATE: 8/28/17
CHECKED BY: AEC
DRAWN BY: CLL
JOB: NEF
SHEET TITLE: DETAILS

REVISED 8-28-17

REVISED 5-1-17

ISSUED FOR PERMIT
MARCH 6, 2017

A3.1

THIS DRAWING IS AN INSTRUMENT OF SERVICE AND SHALL REMAIN THE PROPERTY OF WHIPPLE CALLENDER ARCHITECTS. IT SHALL NOT BE USED FOR ANY OTHER PURPOSE THAT FOR WHICH IT IS SPECIFICALLY FURNISHED.