

1
A2.2 EXAM 5 RM 124
SCALE: 1/4" = 1'-0"

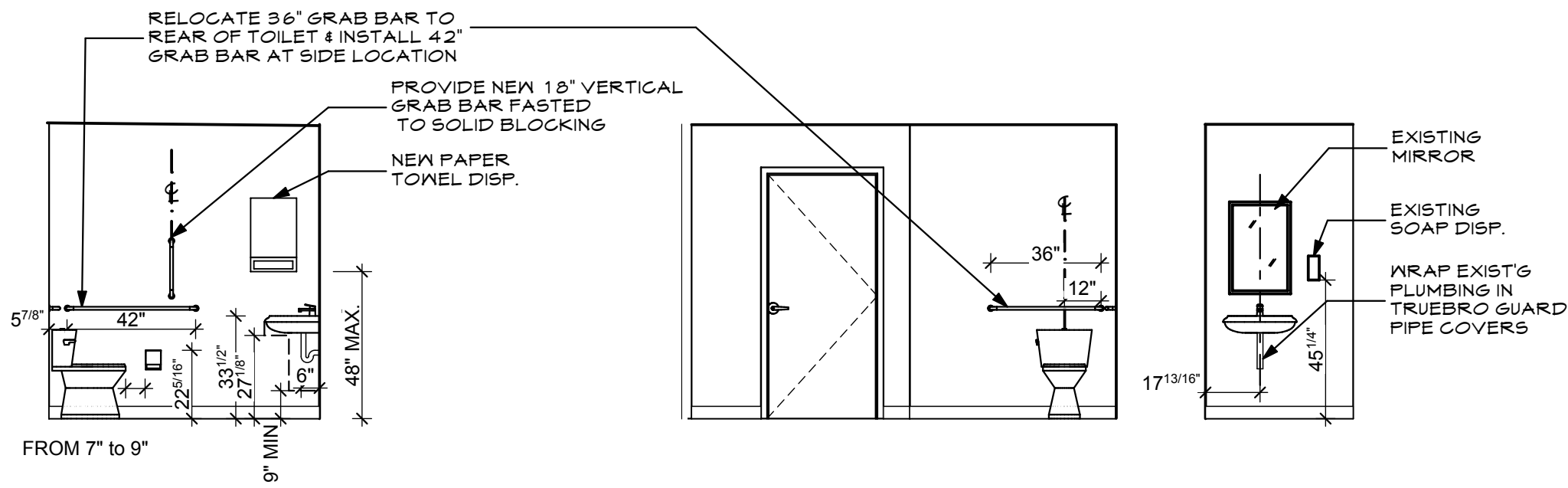

3
A2.2 PUB. TOILET 129
SCALE: 1/4" = 1'-0"
EXISTING TOILET FIXTURES TO REMAIN. RELOCATE EXISTING GRAB BARS. PROVIDE WD BLOCKING AS REQUIRED

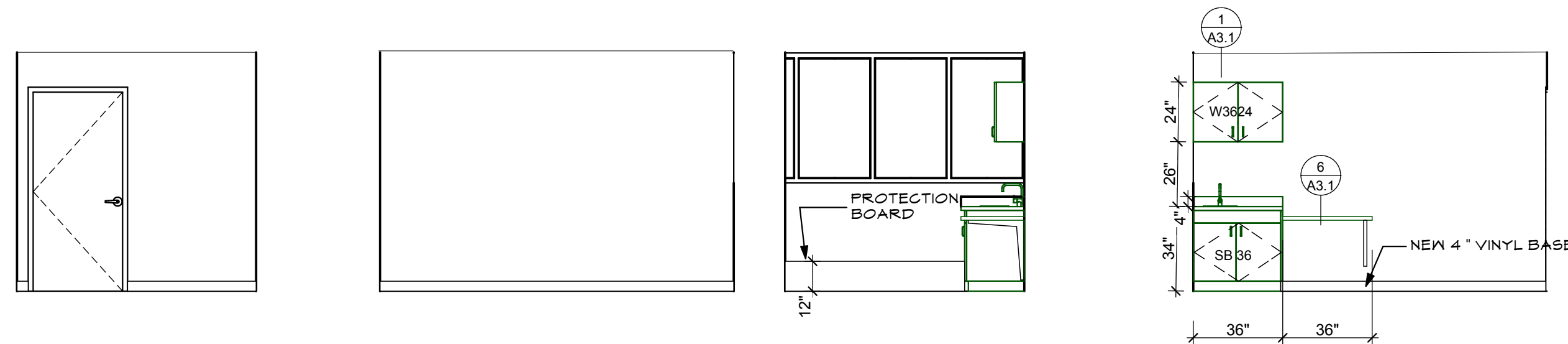

2
A2.2 EXAM 6 RM 125
SCALE: 1/4" = 1'-0"

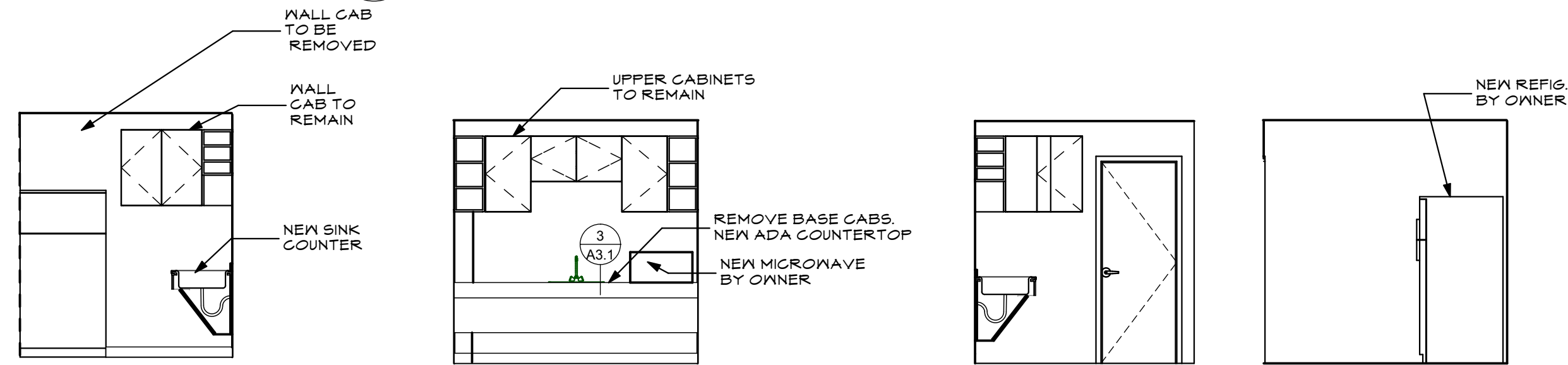

4
A2.2 EXIST. KITCHEN 202
SCALE: 1/4" = 1'-0"

REVISED 8-28-17
REVISED 5-1-17
ISSUED FOR PERMIT
MARCH 6, 2017

MEDICAL OFFICES FOR
NEW ENGLAND FOOT & ANKLE
SPECIALISTS
RENOVATIONS TO
117 AUBURN STREET
PORTLAND, MAINE
04103

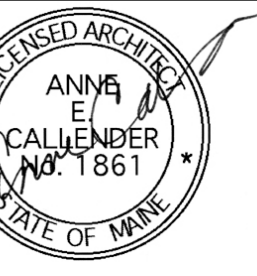

WHIPPLE
CALLENDER
ARCHITECTS

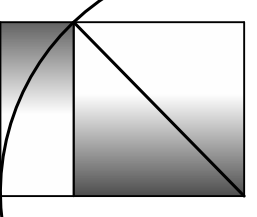

136 PLEASANT AVE.
PORTLAND, ME 04103
P 207.775.3696
F 207.775.3631
www.whipplecallender.com

MARK	DATE	DESCRIPTION
	2-28-2017	ISSUED FOR STATE FIRE PERMIT
	3-4-2017	ISSUED FOR PERMIT W/ SURVEY
01	4-4-2017	REVISION #1
02	4-10-2017	REVISION #2
03	4-25-2017	REVISION #3
05	5-1-2017	SECOND FLOOR TENANT FIT-UP
06	7-17-2017	EXTERIOR SIGNAGE & LIGHTING

DATE: 8/28/17
CHECKED BY: AEC
DRAWN BY: CLL
JOB: NEF
SHEET TITLE: INTERIOR ELEVATIONS

A2.2



THIS DRAWING IS AN INSTRUMENT OF SERVICE AND SHALL REMAIN THE PROPERTY OF WHIPPLE CALLENDER ARCHITECTS. IT SHALL NOT BE USED FOR ANY OTHER PURPOSE THAT FOR WHICH IT IS SPECIFICALLY FURNISHED.