

WHIPPLE  
 CALLENDER  
 ARCHITECTS

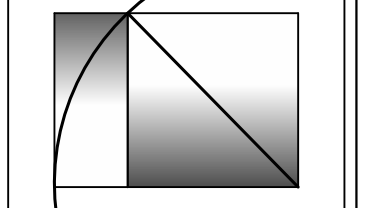

136 PLEASANT AVE.  
 PORTLAND, ME 04103  
 P 207.775.2696  
 F 207.775.3631  
 www.whipplecallender.com

DATE	DESCRIPTION
2-28-2017	ISSUED FOR STATE FIRE PERMIT
3-4-2017	ISSUED FOR PERMIT WITH SURVEY
4-4-2017	REVISION #1
4-10-2017	REVISION #2
4-25-2017	REVISION #3
5-1-2017	SECOND FLOOR TENANT FIT-UP
7-17-2017	EXTERIOR SIGNAGE & LIGHTING

DATE: 8/28/17  
 CHECKED BY: AEC  
 DRAWN BY: CLL  
 JOB: NEF  
 SHEET TITLE: FIRST FLOOR FURNITURE & FINISH PLAN

REVISED 8-28-17  
 REVISED 5-1-17  
 ISSUED FOR PERMIT  
 MARCH 6, 2017

**A1.5**

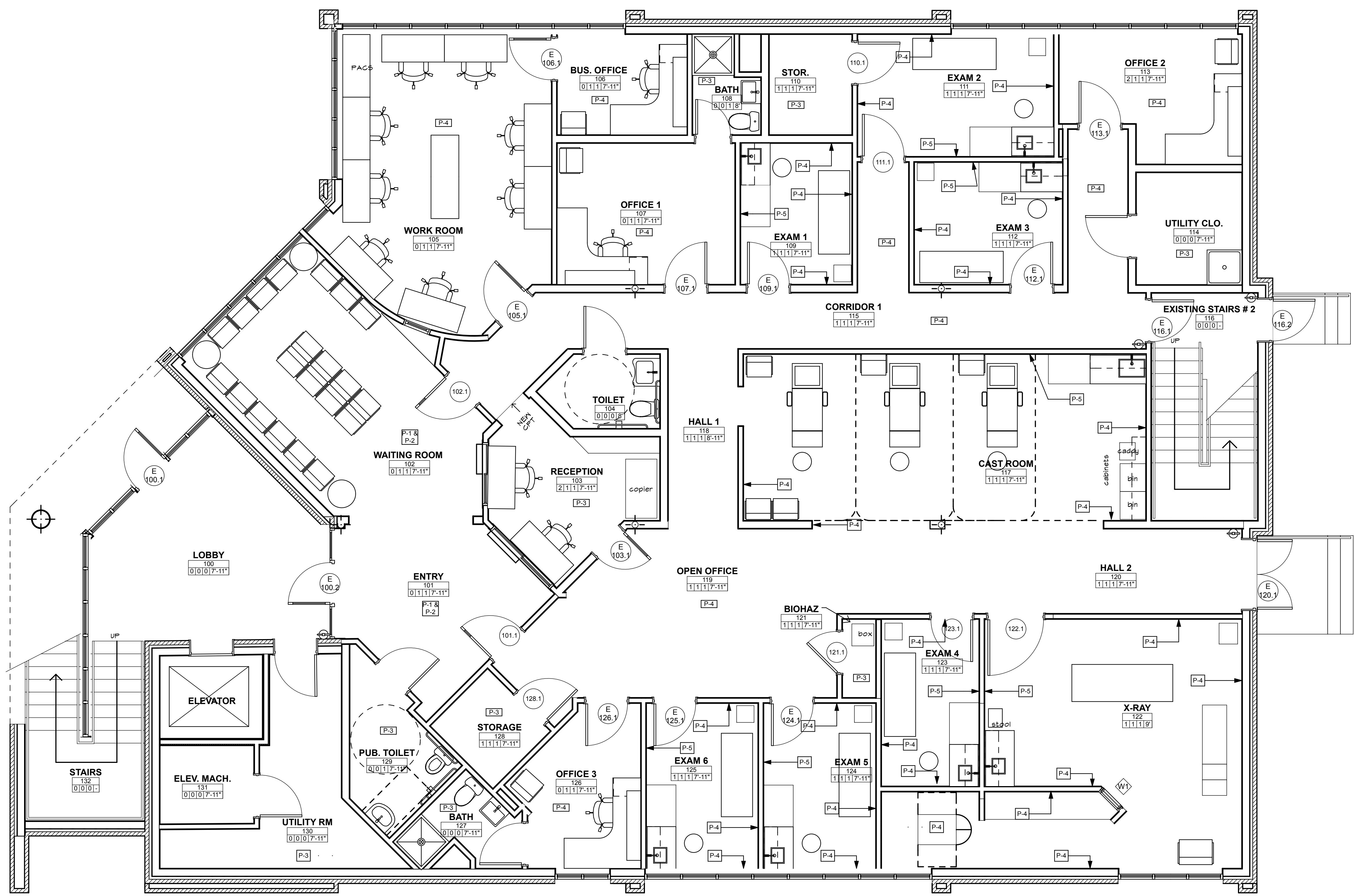

**1**  
**A1.5** **FIRST FLOOR FURNITURE & FINISH PLAN**  
 SCALE: 1/4" = 1'-0"

RE USE EXISTING FURNITURE BY OWNER

GENERAL LEGEND

ROOM NAME	RM. #
CEILING HEIGHT	
WALL MATERIAL #	
BASEBOARD MATERIAL #	
FLOORING MATERIAL #	

ROOM FINISH LEGEND

FLOORING MATERIAL FIRST NO. OF 4	BASEBOARD MATERIAL SECOND NO. OF 4	WALL FINISH THIRD NO. OF 4
0 NO CHANGE	0 NO CHANGE	0 NO CHANGE
1 V.C.T.	1 4" RUBBER	1 PAINT
2 CARPET		

FINISH LEGEND

MATERIAL	ID	MANUFACTURER	STYLE	COLOR
V.C.T.	V.C.T.-1	ARMSTRONG- EXCELON	MULTICOLOR	FAIRE WHITE 52520
CARPET	C-1	MOHAWK- BENDING EARTH	DATUM	PUMICE 7238
4" RUBBER	B1	JOHNSONITE	COLORMATCH	CLAY 09 WB
4" RUBBER	B2*	JOHNSONITE	COLORMATCH	24 GREY HAZE WG

\* B2 (COLOR 24 GREY HAZE WG) IS TYPICAL EXCEPT AT WAITING ROOM 102 & ENTRY 101 WHICH IS B1 (CLAY 09 WB)

PAINT SCHEDULE- SHERWIN WILLIAMS

ID	LOCATION	COLOR
P-1	WAITING RM 102 & ENTRY 101- LOWER	PORTICO SW 7548
P-2	WAITING RM 102 & ENTRY 101- UPPER	HUMBLE GOLD SW 6380
P-3	RECEPTION 103, STOR 126, 110, OFFICE, TOILET 129 & 104	IVORY LACE SW 7013
P-4	EXAM ROOMS- 3 WALLS	DOLLOP OF CREAM SW 7120
P-5	EXAM ROOMS- ACCENT	LEISURE BLUE SW 6515

COUNTERTOP PLASTIC LAMINATE TO BE WILSONART TUMBLER ROCA 4835-38

THIS DRAWING IS AN INSTRUMENT OF SERVICE AND SHALL REMAIN THE PROPERTY OF WHIPPLE CALLENDER ARCHITECTS. IT SHALL NOT BE USED FOR ANY OTHER PURPOSE THAT FOR WHICH IT IS SPECIFICALLY FURNISHED.