

WHIPPLE
 CALLENDER
 ARCHITECTS

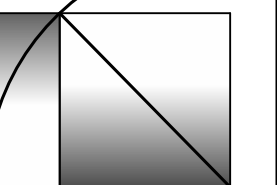

136 PLEASANT AVE.
 PORTLAND, ME 04103
 P 207.775.2696
 F 207.775.3631
 www.whipplecallender.com

DATE	DESCRIPTION
2-28-2017	ISSUED FOR STATE FIRE PERMIT
3-4-2017	ISSUED FOR PERMIT W/ SURVEY
4-4-2017	REVISION #1
4-10-2017	REVISION #2
4-25-2017	REVISION #3
5-1-2017	SECOND FLOOR TENANT FIT-UP
7-17-2017	EXTERIOR SIGNAGE & LIGHTING

DATE: 8/28/17
 CHECKED BY: AEC
 DRAWN BY: CLL
 JOB: NEF
 SHEET TITLE: FIRST FLOOR REFLECTED CEILING PLAN

A1.4

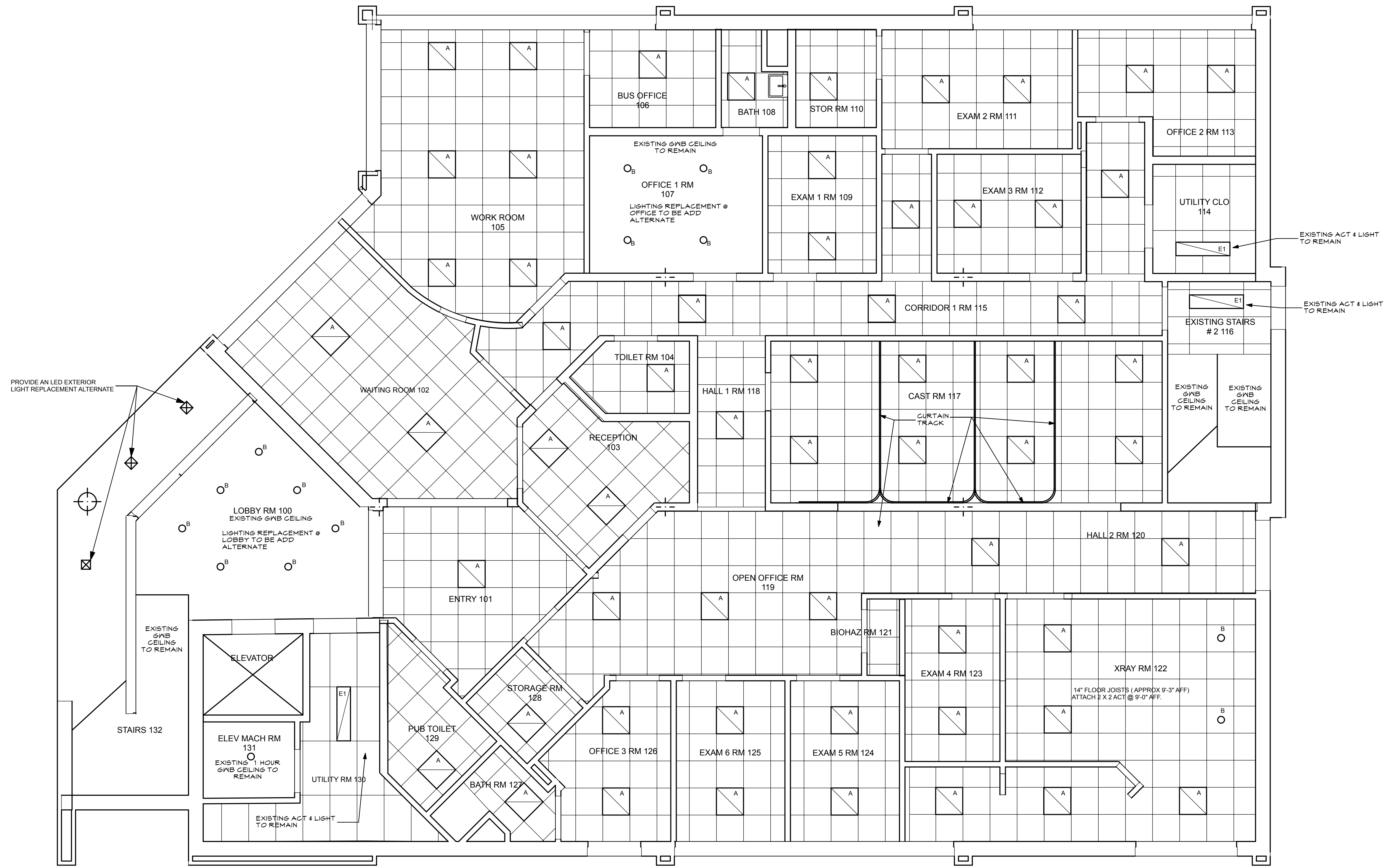

1 FIRST FLOOR REFLECTED CEILING PLAN
 A1.4 SCALE: 1/4" = 1'-0"

LIGHTING LEGEND						
SYMBOL	LABEL	DESCRIPTION	MANUFACTURER	CATALOG NUMBER	LAMPS	NOTES
	A	2 X 2 LED	LITHONIA	2BLT2 33L ADP E21 LP835	3300 LUMENS	2 X 2 RECESSED TROFFER
	B	6" RECESSED LED	EIKO	PAR 30 OR PAR 30 SN	---	6 IN LED RETROFIT RECESSED FIXTURE
	E1	1 X 4' EXISTING				
	E2	2 X 4' EXISTING				
	S	WALL SCONCE	PROGRESS	P7093 3030 K9		

REVISED 8-28-17
 REVISED 5-1-17
 ISSUED FOR PERMIT
 MARCH 6, 2017

THIS DRAWING IS AN INSTRUMENT OF SERVICE AND SHALL REMAIN THE PROPERTY OF WHIPPLE CALLENDER ARCHITECTS. IT SHALL NOT BE USED FOR ANY OTHER PURPOSE THAT FOR WHICH IT IS SPECIFICALLY FURNISHED.