

**WHIPPLE  
 CALLENDER  
 ARCHITECTS**

136 PLEASANT AVE.  
 PORTLAND, ME 04103  
 P 207.775.2696  
 F 207.775.3631  
 www.whipplecallender.com

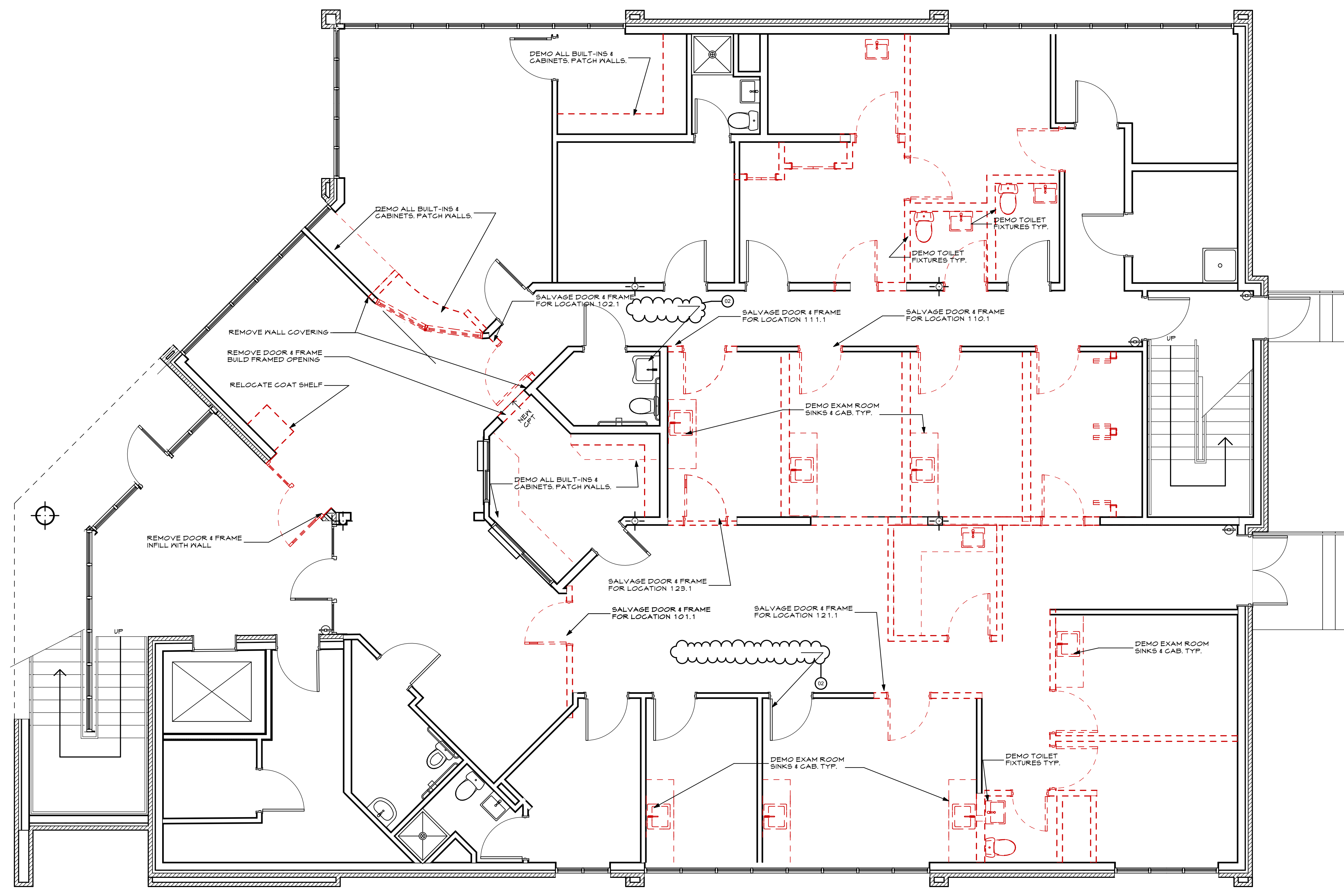

**LEGEND:**

WALL TYPE 1 TYPICAL SEE SHEET NO. A4.1	
NEW WALL	
DIMENSION TO THE FACE OF STUD UNLESS OTHERWISE NOTED	
EXISTING WALL TO REMAIN	
EXISTING CONSTRUCTION TO BE REMOVED	
DOOR & FRAME SCHEDULE SEE SHEET A4.1	
INTERIOR ELEVATIONS	

**REVISED 8-28-17**  
**REVISED 5-1-17**  
**ISSUED FOR PERMIT**  
**MARCH 6, 2017**

**1 FIRST FLOOR DEMO PLAN**  
 SCALE: 1/4" = 1'-0"

- DEMOLITION NOTES:**
- SALVAGE FOR RE-USE IN PROJECT:  
 DOORS & FRAMES  
 FIRE EXTINGUISHERS & CABINETS  
 CEILING GRID  
 EXIT SIGNS  
 ELECTRICAL OUTLETS  
 PHONE
  - REMOVE SINKS & CABINETS FROM EXAM ROOMS. REUSE EXISTING SINKS.

DATE	DESCRIPTION
2-28-2017	ISSUED FOR STATE FIRE PERMIT
3-4-2017	ISSUED FOR PERMIT W/ SURVEY
4-4-2017	REVISION #1
4-10-2017	REVISION #2
4-25-2017	REVISION #3
5-1-2017	SECOND FLOOR TENANT FIT-UP
7-17-2017	EXTERIOR SIGNAGE & LIGHTING

DATE: 8/28/17  
 CHECKED BY: AEC  
 DRAWN BY: CLL  
 JOB: NEF  
 SHEET TITLE: FIRST FLOOR DEMO PLAN

**A1.3**