

NEW DOOR AND FRAME SCHEDULE									
MARK	ROOM	SALVAGED OR NEW DOOR	SIZE			MATL	HARDWARE GROUP	NOTES	ELEVATION
			W	HT	THK				
101.1	LOBBY	SALVAGED DOOR @ NEW LOCATION	3'	6'-8"	0'-13/4"		4	REHANG EXISTING DOOR. NEW ADA HARDWARE	
102.1	WAITING ROOM	SALVAGED DOOR @ NEW LOCATION	3'	6'-8"	0'-13/4"		4	REHANG EXISTING DOOR. NEW ADA HARDWARE	
110.1	STOR.	SALVAGED DOOR @ NEW LOCATION	3'	6'-8"	0'-13/4"		3	REHANG EXISTING DOOR. NEW ADA HARDWARE	
111.1	EXAM 2	SALVAGED DOOR @ NEW LOCATION	3'	6'-8"	0'-13/4"		1	REHANG EXISTING DOOR. NEW ADA HARDWARE	
121.1	BIOHAZ	SALVAGED DOOR @ NEW LOCATION	3'	6'-8"	0'-13/4"		3	REHANG EXISTING DOOR. NEW ADA HARDWARE	
122.1	X-RAY	NEW SPECIAL DOOR WITH X-RAY SHIELDING PROTECTION	4'	6'-8"	0'-13/4"		1	DOOR TO HAVE 1/32" LEAD.	
123.1	EXAM 4	SALVAGED DOOR @ NEW LOCATION	3'	6'-8"	0'-13/4"		1	REHANG EXISTING DOOR. NEW ADA HARDWARE	
128.1	STORAGE	SALVAGED DOOR @ NEW LOCATION	3'	6'-8"	0'-13/4"		3	REHANG EXISTING DOOR. NEW ADA HARDWARE	
E100.1	LOBBY	EXISTING DOOR @ EXISTING LOCATION	3'	7'-8"	0'-13/4"		8		
E100.2	LOBBY	EXISTING DOOR @ EXISTING LOCATION	3'	6'-8"	0'-13/4"		10		
E103.1	RECEPTION	EXISTING DOOR @ EXISTING LOCATION	2'-8"	6'-8"	0'-13/4"		6	NEW ADA HARDWARE	
E105.1	WORK ROOM	EXISTING DOOR @ EXISTING LOCATION	3'	6'-8"	0'-13/4"		6	EXISTING ADA HARDWARE	
E106.1	BUS. OFFICE	EXISTING DOOR @ EXISTING LOCATION	3'	6'-8"	0'-13/4"		6	NEW ADA HARDWARE	
E107.1	OFFICE 1	EXISTING DOOR @ EXISTING LOCATION	3'	6'-8"	0'-13/4"		6	NEW ADA HARDWARE	
E109.1	EXAM 1	EXISTING DOOR @ EXISTING LOCATION	3'	6'-8"	0'-13/4"		1	NEW ADA HARDWARE	
E112.1	EXAM 3	EXISTING DOOR @ EXISTING LOCATION	3'	6'-8"	0'-13/4"		1	NEW ADA HARDWARE	
E113.1	OFFICE 2	EXISTING DOOR @ EXISTING LOCATION	3'	6'-8"	0'-13/4"		6	NEW ADA HARDWARE	
E116.1	EXISTING STAIRS #2	EXISTING DOOR @ EXISTING LOCATION	3'	6'-8"	0'-13/4"		2	NEW ADA HARDWARE	

NEW DOOR AND FRAME SCHEDULE									
MARK	ROOM	SALVAGED OR NEW DOOR	SIZE			MATL	HARDWARE GROUP	NOTES	ELEVATION
			W	HT	THK				
E116.2	EXISTING STAIRS #2	EXISTING DOOR @ EXISTING LOCATION	3'	6'-8"	0'-13/4"		2	NEW ADA HARDWARE	
E120.1	HALL 2	EXISTING DOOR @ EXISTING LOCATION	5'	6'-8"	0'-13/4"		2	NEW ADA HARDWARE	
E124.1	EXAM RM 5	EXISTING DOOR @ EXISTING LOCATION	3'	6'-8"	0'-13/4"		1	NEW ADA HARDWARE	
E125.1	EXAM 6	EXISTING DOOR @ EXISTING LOCATION	3'	6'-8"	0'-13/4"		1	NEW ADA HARDWARE	
E126.1	OFFICE 3	EXISTING DOOR @ EXISTING LOCATION	3'	6'-8"	0'-13/4"		6	NEW ADA HARDWARE	
E200.1	EXISTING STAIRS #2	EXISTING DOOR @ EXISTING LOCATION	3'	6'-8"	0'-13/4"		7	NEW ADA HARDWARE	

**HARDWARE GROUP TYPES:**

- PASSAGE SET-LEVER HANDLE  
EXISTING HINGES  
DOOR STOP
- CLASSROOM FUNCTION LEVER HANDLE  
(IN THE DIRECTION OF EGRESS)  
EXISTING HINGES  
CLOSER  
DOOR STOP  
KICK PLATE
- KEY PAD LOCKING  
LEVER  
EXISTING HINGES  
DOOR STOP
- KEY PAD LOCKING  
LEVER  
EXISTING HINGES  
CLOSER  
DOOR STOP
- PASSAGE SET WITH LEAD LINED  
CONTINUOUS HINGE  
ELECTRONIC LOCKING  
"IN USE" SIGNAL  
KICK PLATE ON EXTERIOR
- CLASSROOM OR OFFICE FUNCTION  
LEVER  
EXISTING HINGES
- PASSAGE SET LEVER HANDLE  
CLOSER  
EXISTING HINGES  
DOOR STOP
- EXISTING PULL  
EXISTING CLOSER  
EXISTING PANIC BAR EXIT DEVICE  
NEW RIM LOCKSET-CLASSROOM FUNCTION  
NEW AUTOMATIC DOOR OPENING SYSTEM
- EXISTING PULL  
EXISTING CLOSER  
EXISTING PANIC BAR EXIT DEVICE  
NEW RIM LOCKSET-CLASSROOM FUNCTION
- PASSAGE SET LEVER HANDLE  
CLOSER  
EXISTING HINGES  
DOOR STOP  
NEW AUTOMATIC DOOR OPENING SYSTEM

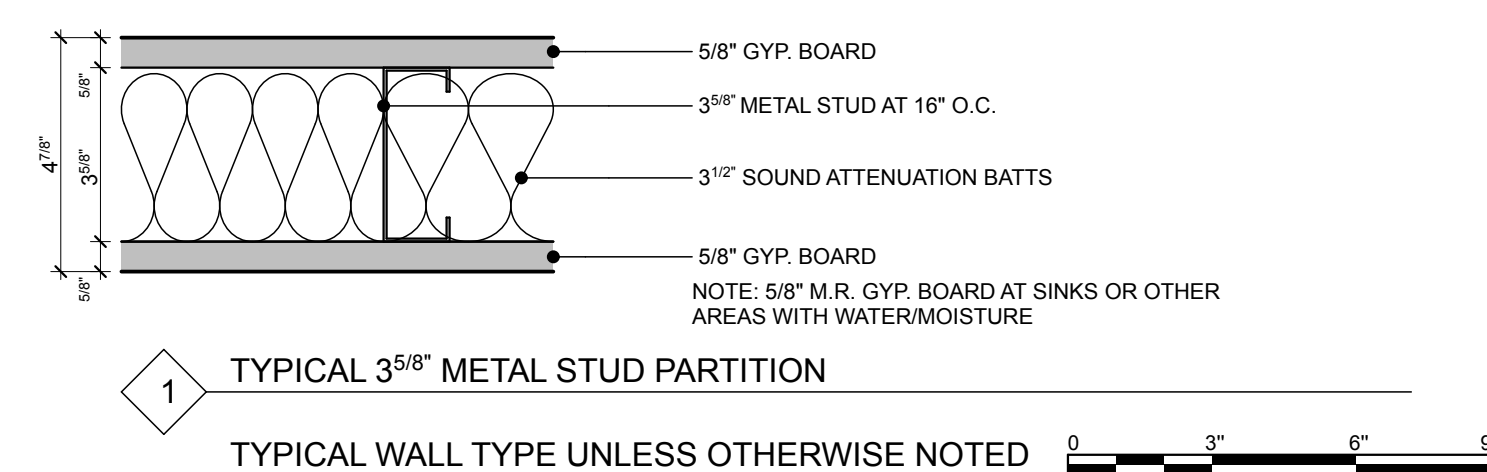
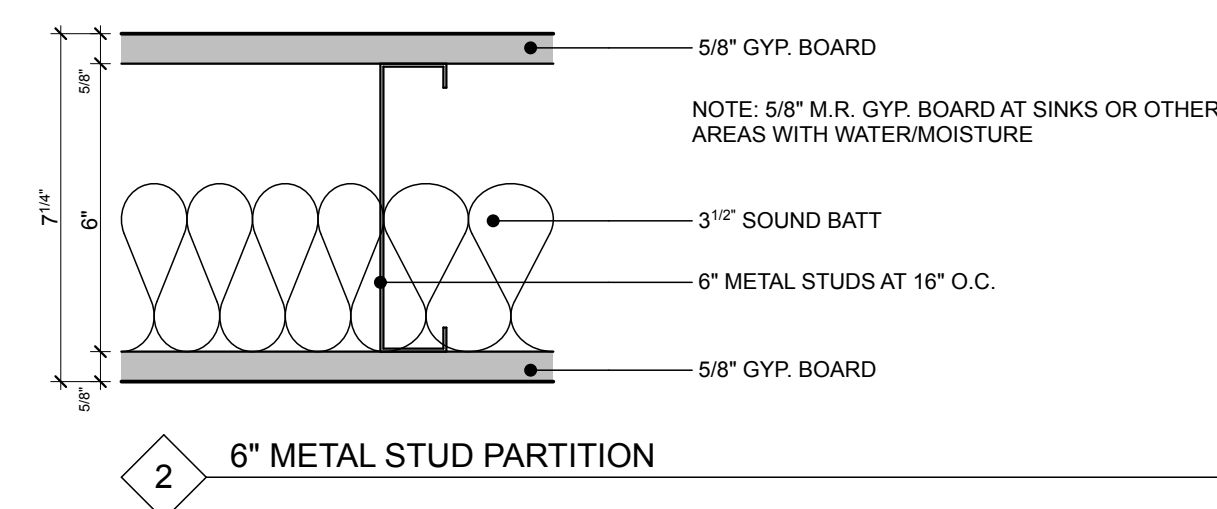
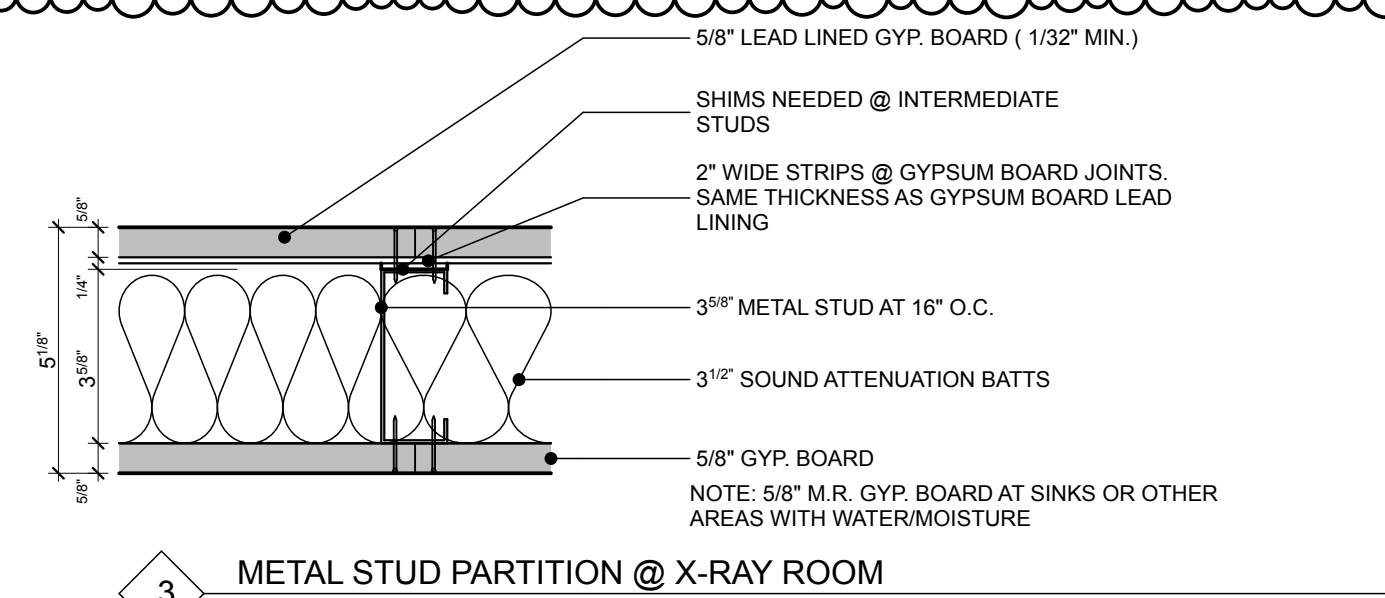
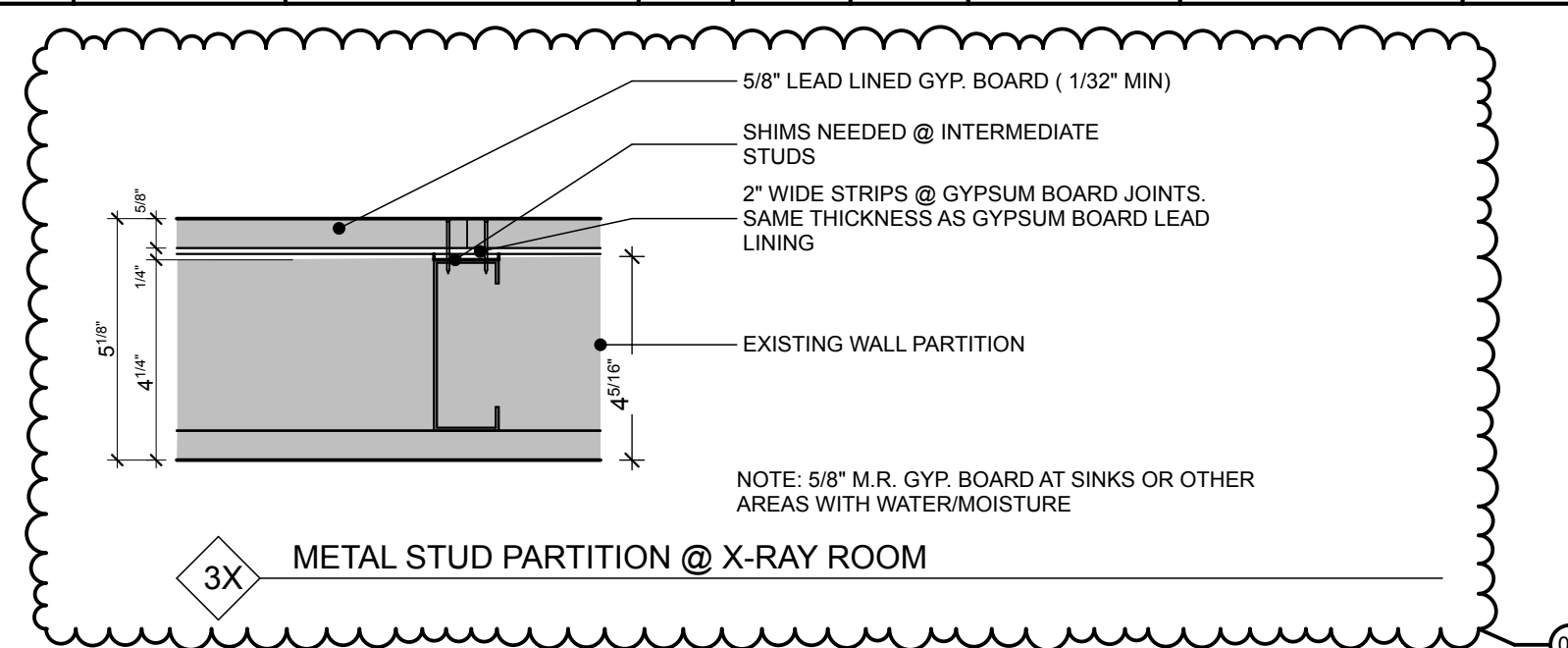

**1 WALL TYPES**  
SCALE: 3" = 1'-0"

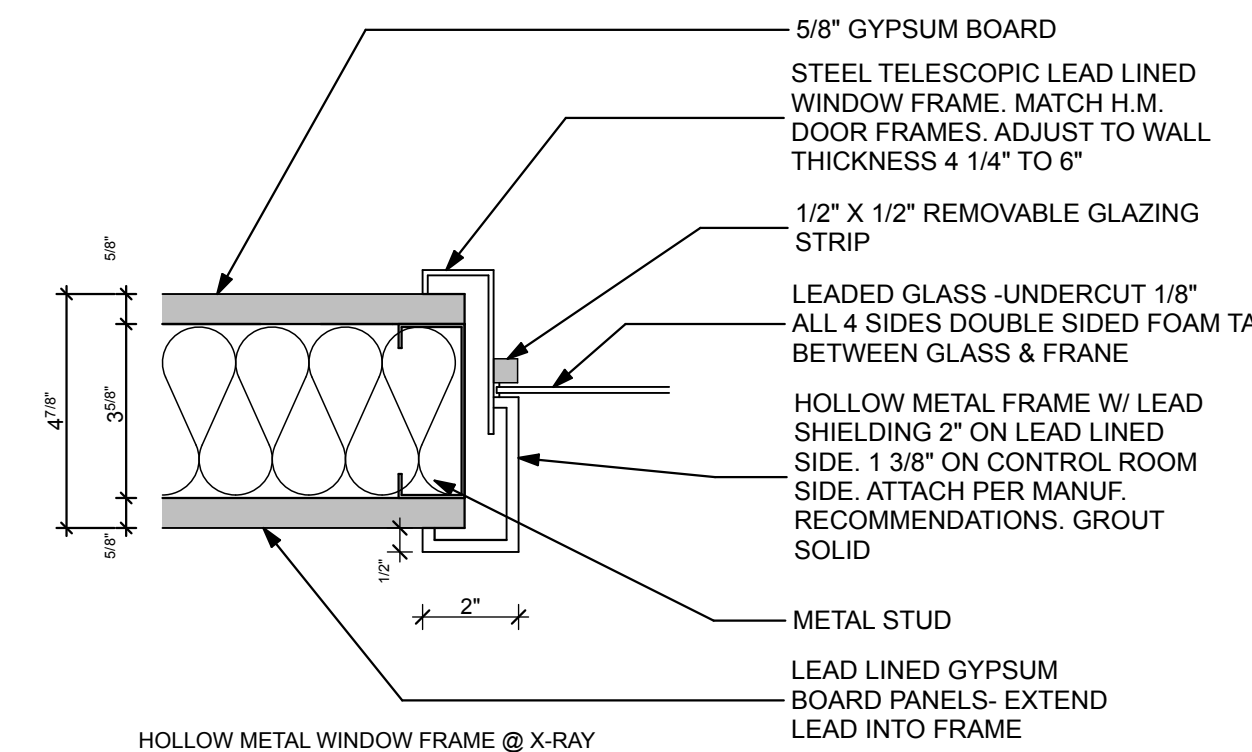
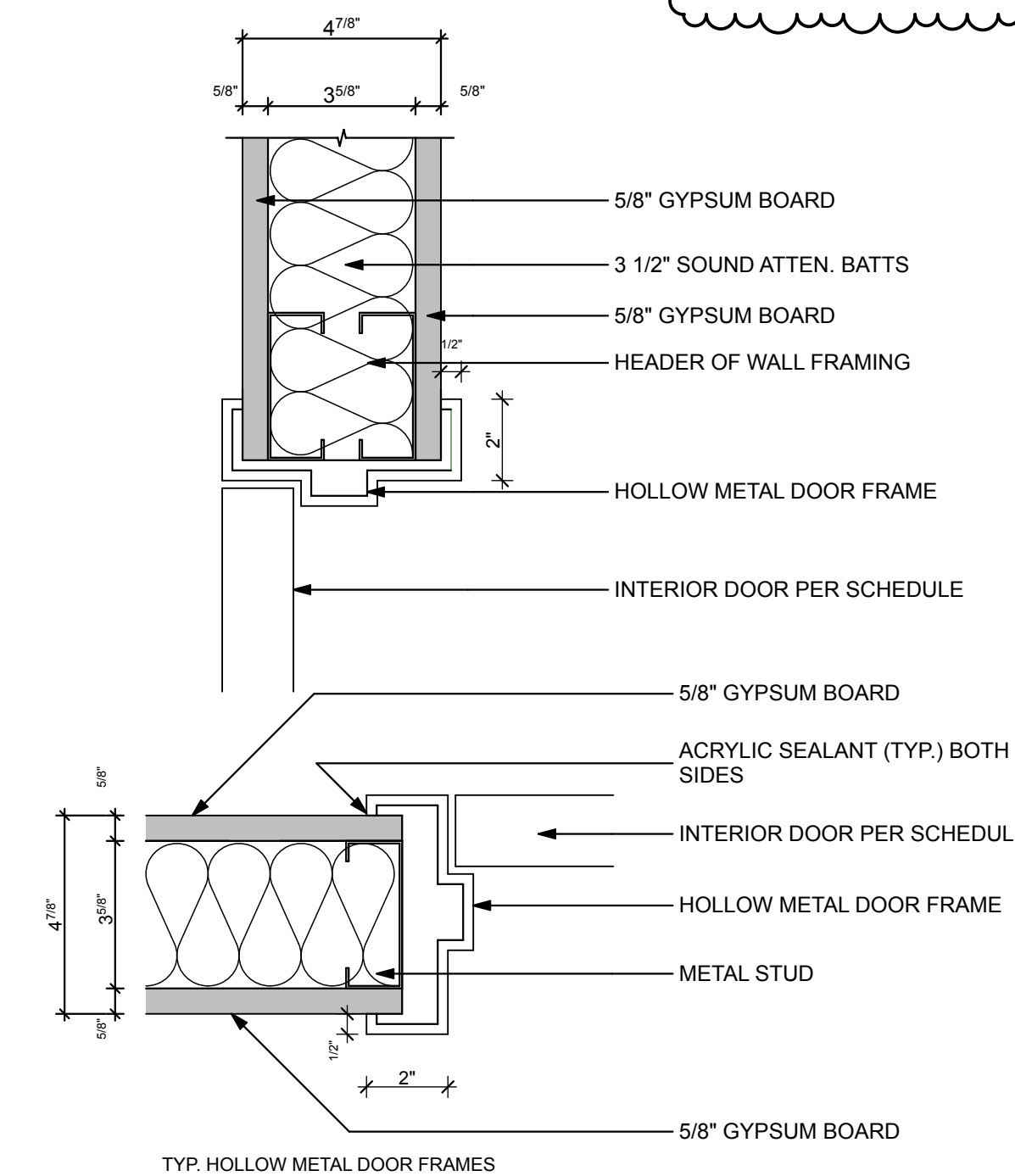

**2 HOLLOW METAL FRAME DETAILS**  
SCALE: 3" = 1'-0"

MEDICAL OFFICES FOR  
NEW ENGLAND FOOT & ANKLE  
SPECIALISTS  
RENOVATIONS TO  
117 AUBURN STREET  
PORTLAND, MAINE 04103

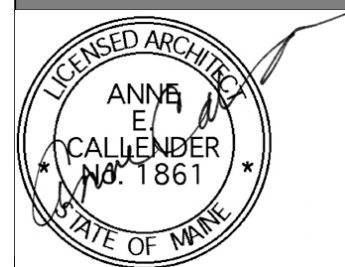

WHIPPLE  
CALLENDER  
ARCHITECTS

136 PLEASANT AVE.  
PORTLAND, ME 04103  
P 207.775.2696  
F 207.775.3631  
www.whipplecallender.com

DATE	DESCRIPTION
2-28-2017	ISSUED FOR STATE FIRE MARSHAL
3-6-2017	ISSUED FOR PERMIT W/ SURVEY
4-6-2017	REVISION # 1- PLAN REVISIONS
4-10-2017	REVISION # 2
4-25-2017	REVISION # 3
5-1-2017	SECOND FLOOR TENANT FIT-UP

DATE: 5/9/17  
CHECKED BY: AEC  
DRAWN BY: CLL  
JOB: NEF  
SHEET TITLE:

**A4.1**

REVISED 5-1-17

ISSUED FOR PERMIT  
MARCH 6, 2017

THIS DRAWING IS AN INSTRUMENT OF SERVICE AND SHALL REMAIN THE PROPERTY OF WHIPPLE CALLENDER ARCHITECTS. IT SHALL NOT BE USED FOR ANY OTHER PURPOSE THAN THAT FOR WHICH IT IS SPECIFICALLY FURNISHED.