

1 ENTRY RM 101 SCALE: 1/4" = 1'-0"  
 2 WAITING ROOM 102 SCALE: 1/4" = 1'-0"  
 3 WAITING RM 102 SCALE: 1/4" = 1'-0"  
 4 WAITING RM 102 SCALE: 1/4" = 1'-0"  
 5 WAITING RM 102 SCALE: 1/4" = 1'-0"  
 6 TOILET 104 SCALE: 1/4" = 1'-0"

EXISTING TOILET ROOM TO REMAIN AS IS - NO WORK. IN THE FUTURE, WORK TO INCLUDE RELOCATING SINK, PAPER TOWEL DISP & ADJUSTING GRAB BARS LOCATIONS.

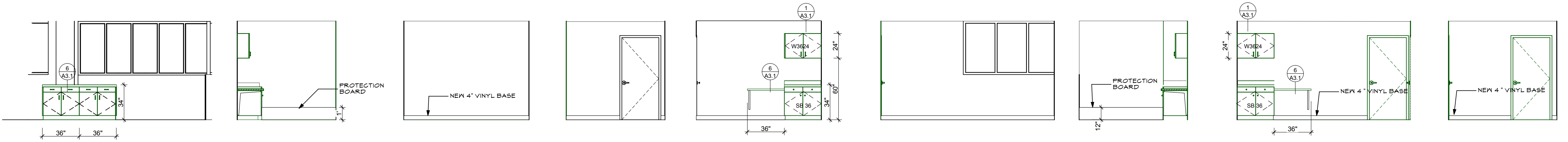

7 WORK ROOM SCALE: 1/4" = 1'-0"  
 8 EXAM 1 RM 109 SCALE: 1/4" = 1'-0"  
 9 EXAM 2 RM 111 SCALE: 1/4" = 1'-0"

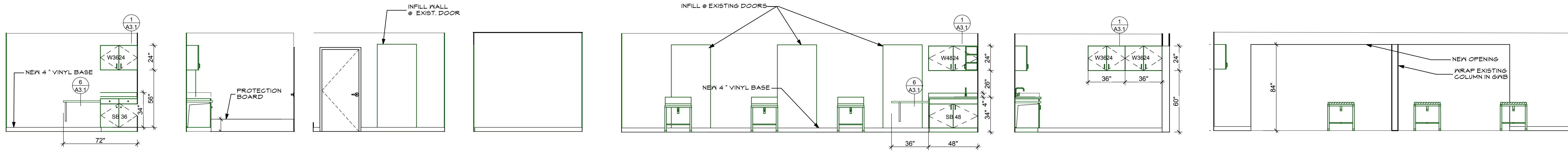

10 EXAM 3 RM 112 SCALE: 1/4" = 1'-0"  
 11 CAST ROOM 117 SCALE: 1/4" = 1'-0"

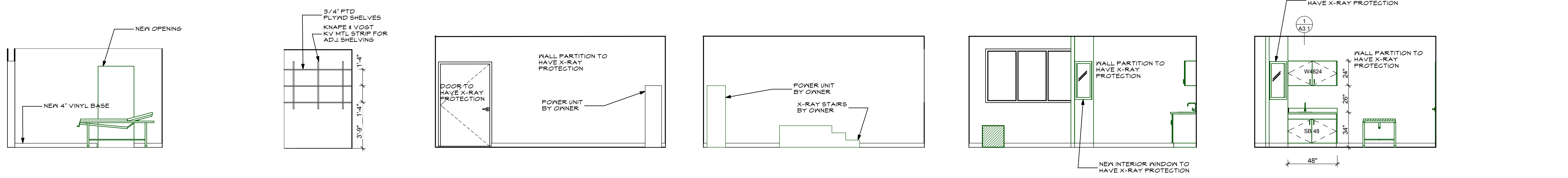

11 CAST ROOM 117 SCALE: 1/4" = 1'-0"  
 12 BIOHAZ. RM 121 SCALE: 1/4" = 1'-0"  
 13 X-RAY ROOM 122 SCALE: 1/4" = 1'-0"

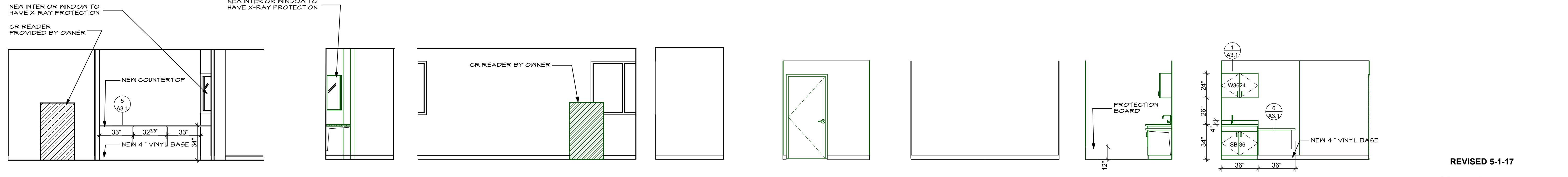

14 X-RAY CONTROLS RM 122 SCALE: 1/4" = 1'-0"  
 15 EXAM 4 RM 123 SCALE: 1/4" = 1'-0"

REVISED 5-1-17  
 ISSUED FOR PERMIT  
 MARCH 6, 2017

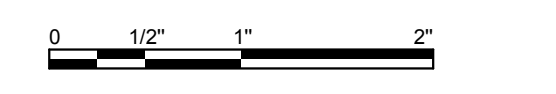

THIS DRAWING IS AN INSTRUMENT OF SERVICE AND SHALL REMAIN THE PROPERTY OF WHIPPLE CALLENDER ARCHITECTS. IT SHALL NOT BE USED FOR ANY OTHER PURPOSE THAN THAT FOR WHICH IT IS SPECIFICALLY FURNISHED.

MEDICAL OFFICES FOR  
 NEW ENGLAND FOOT & ANKLE  
 SPECIALISTS  
 RENOVATIONS TO  
 117 AUBURN STREET  
 PORTLAND, MAINE  
 04103

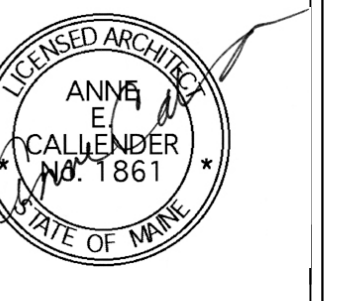

WHIPPLE  
 CALLENDER  
 ARCHITECTS  
 136 PLEASANT AVE.  
 PORTLAND, ME 04103  
 P 207.775.3696  
 F 207.775.3631  
 www.whipplecallender.com

DATE	DESCRIPTION
2-28-2017	ISSUED FOR STATE FIRE MARSHAL
3-6-2017	ISSUED FOR PERMIT W/ SURVEY
4-6-2017	REVISION # 1 - PLAN REVISIONS
4-10-2017	REVISION # 2
4-25-2017	REVISION # 3
5-1-2017	SECOND FLOOR TENANT FIT-UP

DATE: 5/9/17  
 CHECKED BY: AEC  
 DRAWN BY: CLL  
 JOB: NEF  
 SHEET TITLE: INTERIOR ELEVATIONS

A2.1