

WHIPPLE
 CALLENDER
 ARCHITECTS

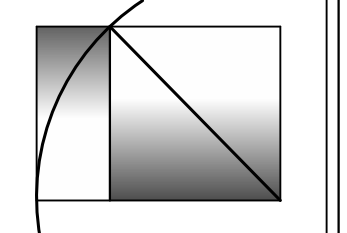

136 PLEASANT AVE.
 PORTLAND, ME 04103
 P 207.775.2696
 F 207.775.3631
 www.whipplecallender.com

DATE	DESCRIPTION
4-13-2017	ADDED FOR CITY OF PORTLAND PERMIT
5-1-2017	SECOND FLOOR TENANT FIT-UP

DATE	MARK
5/9/17	

CHECKED BY:	DRAWN BY:	JOB:	SHEET TITLE:
AEC	CLL	NEF	FIRST FLOOR TRAVEL DISTANCES

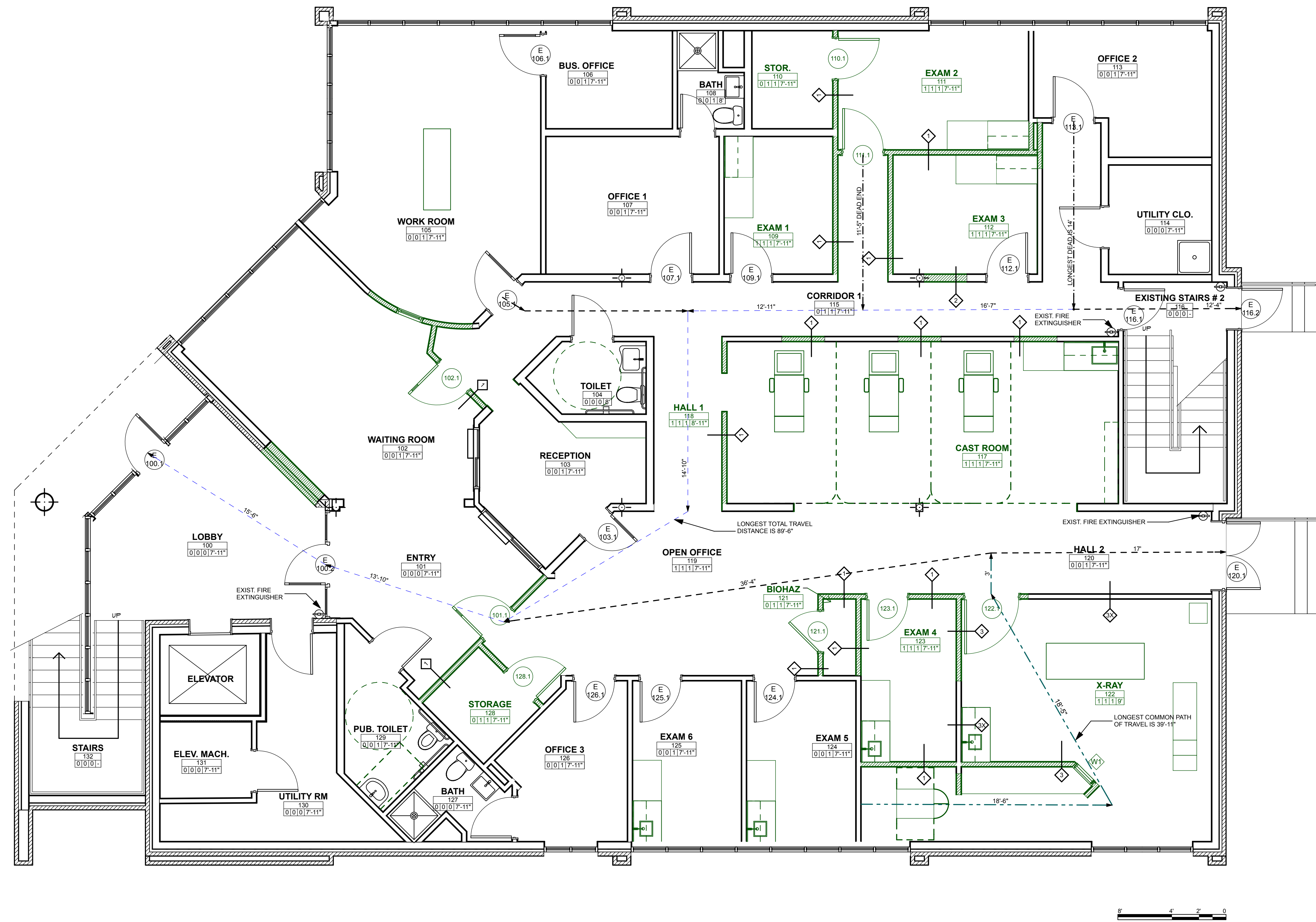

- LEGEND:**
- WALL TYPE 1 TYPICAL
SEE SHEET NO. A4.1
 - NEW WALL
 - DIMENSION TO THE FACE OF STUD UNLESS OTHERWISE NOTED
 - EXISTING WALL TO REMAIN
 - EXISTING CONSTRUCTION TO BE REMOVED
 - DOOR & FRAME SCHEDULE
SEE SHEET A4.1
 - INTERIOR ELEVATIONS

NEW SHEET ADDED 4-13-17
 REVISED 5-1-17

1 FIRST FLOOR TRAVEL DISTANCES
 A1.1a SCALE: 1/4" = 1'-0"

A1.1a

THIS DRAWING IS AN INSTRUMENT OF SERVICE AND SHALL REMAIN THE PROPERTY OF WHIPPLE CALLENDER ARCHITECTS. IT SHALL NOT BE USED FOR ANY OTHER PURPOSE THAT FOR WHICH IT IS SPECIFICALLY FURNISHED.