

NEW DOOR AND FRAME SCHEDULE									
MARK	ROOM	SALVAGED OR NEW DOOR	SIZE			MATL	HARDWARE GROUP	NOTES	ELEVATION
			W	HT	THK				
101.1	LOBBY	SALVAGED DOOR @ NEW LOCATION	3'	6'-8"	0'-13/4"		4	REHANG EXISTING DOOR. NEW ADA HARDWARE	
102.1	WAITING ROOM	SALVAGED DOOR @ NEW LOCATION	3'	6'-8"	0'-13/4"		4	REHANG EXISTING DOOR. NEW ADA HARDWARE	
110.1	STOR.	SALVAGED DOOR @ NEW LOCATION	3'	6'-8"	0'-13/4"		3	REHANG EXISTING DOOR. NEW ADA HARDWARE	
111.1	EXAM 2	SALVAGED DOOR @ NEW LOCATION	3'	6'-8"	0'-13/4"		1	REHANG EXISTING DOOR. NEW ADA HARDWARE	
121.1	BIOHAZ	SALVAGED DOOR @ NEW LOCATION	3'	6'-8"	0'-13/4"		3	REHANG EXISTING DOOR. NEW ADA HARDWARE	
122.1	X-RAY	NEW SPECIAL DOOR WITH X-RAY SHIELDING PROTECTION	4'	6'-8"	0'-13/4"	WOOD	5	NEEDS TO MEET X-RAY SHIELDING REQUIREMENTS	
123.1	EXAM 4	SALVAGED DOOR @ NEW LOCATION	3'	6'-8"	0'-13/4"		1	REHANG EXISTING DOOR. NEW ADA HARDWARE	
128.1	STORAGE	SALVAGED DOOR @ NEW LOCATION	3'	6'-8"	0'-13/4"		3	REHANG EXISTING DOOR. NEW ADA HARDWARE	
E100.1	LOBBY	EXISTING DOOR @ EXISTING LOCATION	3'	7'-8"	0'-13/4"		8		
E100.2	LOBBY	EXISTING DOOR @ EXISTING LOCATION	3'	6'-8"	0'-13/4"		7		
E103.1	RECEPTION	EXISTING DOOR @ EXISTING LOCATION	2'-8"	6'-8"	0'-13/4"		6	NEW ADA HARDWARE	
E105.1	WORK ROOM	EXISTING DOOR @ EXISTING LOCATION	3'	6'-8"	0'-13/4"		6	EXISTING ADA HARDWARE	
E106.1	BUS. OFFICE	EXISTING DOOR @ EXISTING LOCATION	3'	6'-8"	0'-13/4"		6	NEW ADA HARDWARE	
E107.1	OFFICE 1	EXISTING DOOR @ EXISTING LOCATION	3'	6'-8"	0'-13/4"		6	NEW ADA HARDWARE	
E109.1	EXAM 1	EXISTING DOOR @ EXISTING LOCATION	3'	6'-8"	0'-13/4"		1	NEW ADA HARDWARE	
E112.1	EXAM 3	EXISTING DOOR @ EXISTING LOCATION	3'	6'-8"	0'-13/4"		1	NEW ADA HARDWARE	
E113.1	OFFICE 2	EXISTING DOOR @ EXISTING LOCATION	3'	6'-8"	0'-13/4"		6	NEW ADA HARDWARE	
E116.1	EXISTING STAIRS #2	EXISTING DOOR @ EXISTING LOCATION	3'	6'-8"	0'-13/4"		2	NEW ADA HARDWARE	

NEW DOOR AND FRAME SCHEDULE									
MARK	ROOM	SALVAGED OR NEW DOOR	SIZE			MATL	HARDWARE GROUP	NOTES	ELEVATION
			W	HT	THK				
E116.2	EXISTING STAIRS #2	EXISTING DOOR @ EXISTING LOCATION	3'	6'-8"	0'-13/4"		2	NEW ADA HARDWARE	
E120.1	HALL 2	EXISTING DOOR @ EXISTING LOCATION	5'	6'-8"	0'-13/4"		2	NEW ADA HARDWARE	
E124.1	EXAM 5	EXISTING DOOR @ EXISTING LOCATION	3'	6'-8"	0'-13/4"		1	NEW ADA HARDWARE	
E125.1	EXAM 6	EXISTING DOOR @ EXISTING LOCATION	3'	6'-8"	0'-13/4"		1	NEW ADA HARDWARE	
E126.1	OFFICE 3	EXISTING DOOR @ EXISTING LOCATION	3'	6'-8"	0'-13/4"		6	NEW ADA HARDWARE	
E200.1	EXISTING STAIRS #2	EXISTING DOOR @ EXISTING LOCATION	3'	6'-8"	0'-13/4"		7	NEW ADA HARDWARE	

HARDWARE GROUP TYPES:

- PASSAGE SET-LEVER HANDLE
EXISTING HINGES
DOOR STOP
- CLASSROOM FUNCTION LEVER HANDLE
(IN THE DIRECTION OF EGRESS)
EXISTING HINGES
CLOSER
DOOR STOP
KICK PLATE
- KEY PAD LOCKING
LEVER
EXISTING HINGES
DOOR STOP
- KEY PAD LOCKING
LEVER
EXISTING HINGES
CLOSER
DOOR STOP
- PASSAGE SET WITH LEAD LINED
CONTINUOUS HINGE
ELECTRONIC LOCKING
"IN USE" SIGNAL
KICK PLATE ON EXTERIOR
- CLASSROOM OR OFFICE FUNCTION
LEVER
EXISTING HINGES
- PASSAGE SET LEVER HANDLE
CLOSER
EXISTING HINGES
DOOR STOP
- EXISTING PULL
EXISTING CLOSER
EXISTING PANIC BAR EXIT DEVICE
NEW RIM LOCKSET-CLASSROOM FUNCTION
NEW AUTOMATIC DOOR OPENING SYSTEM
- EXISTING PULL
EXISTING CLOSER
EXISTING PANIC BAR EXIT DEVICE
NEW RIM LOCKSET-CLASSROOM FUNCTION

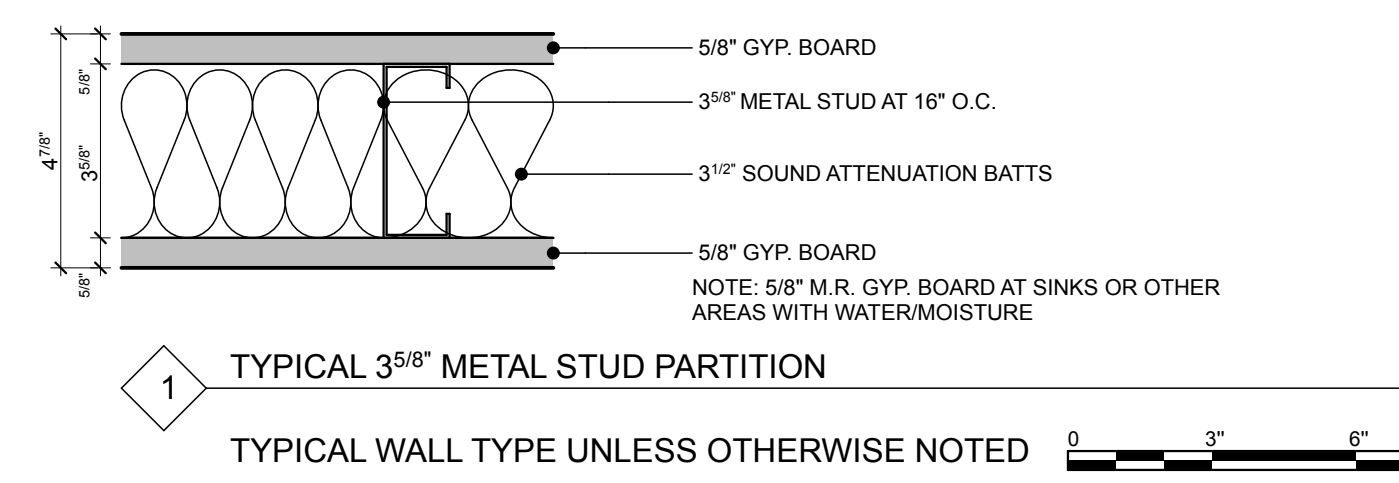
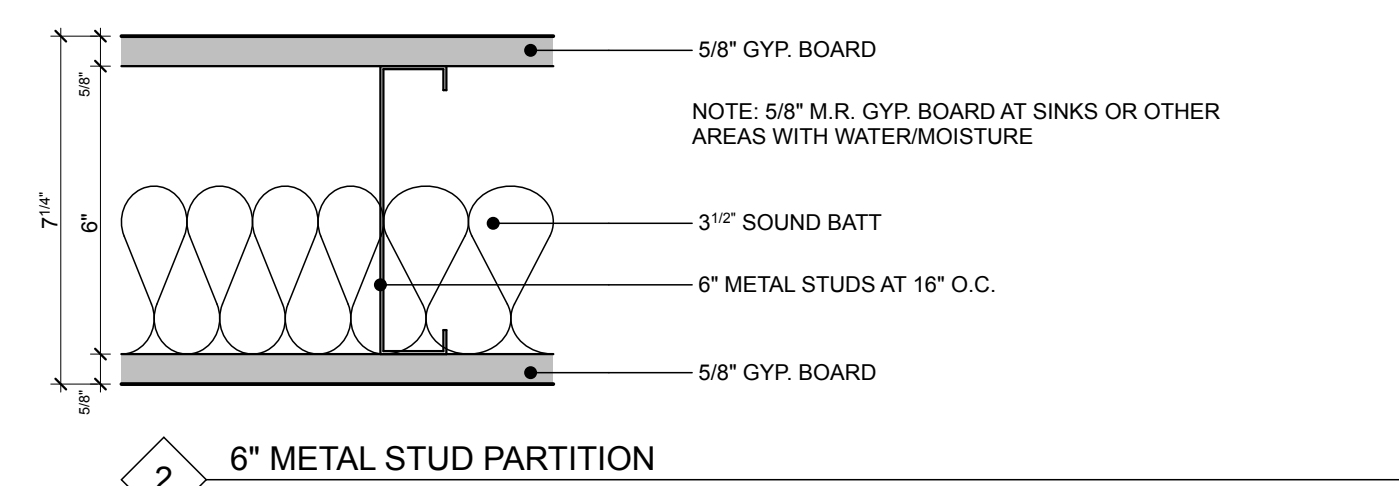
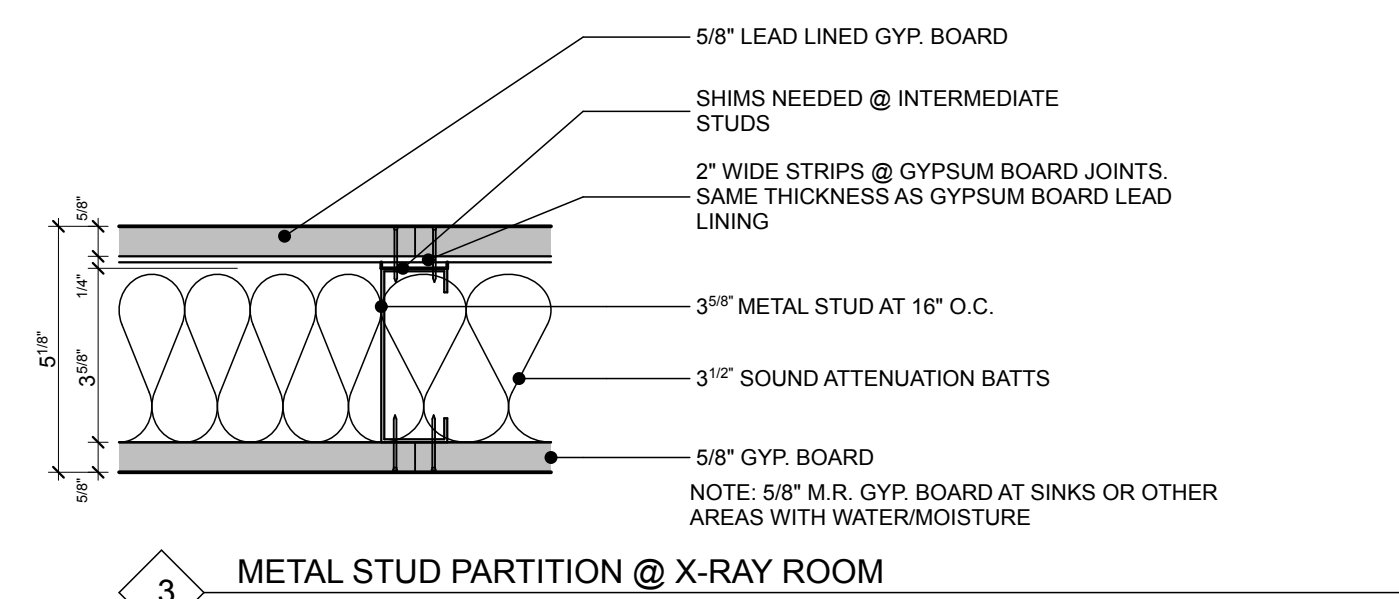

1 WALL TYPES
SCALE: 3" = 1'-0"

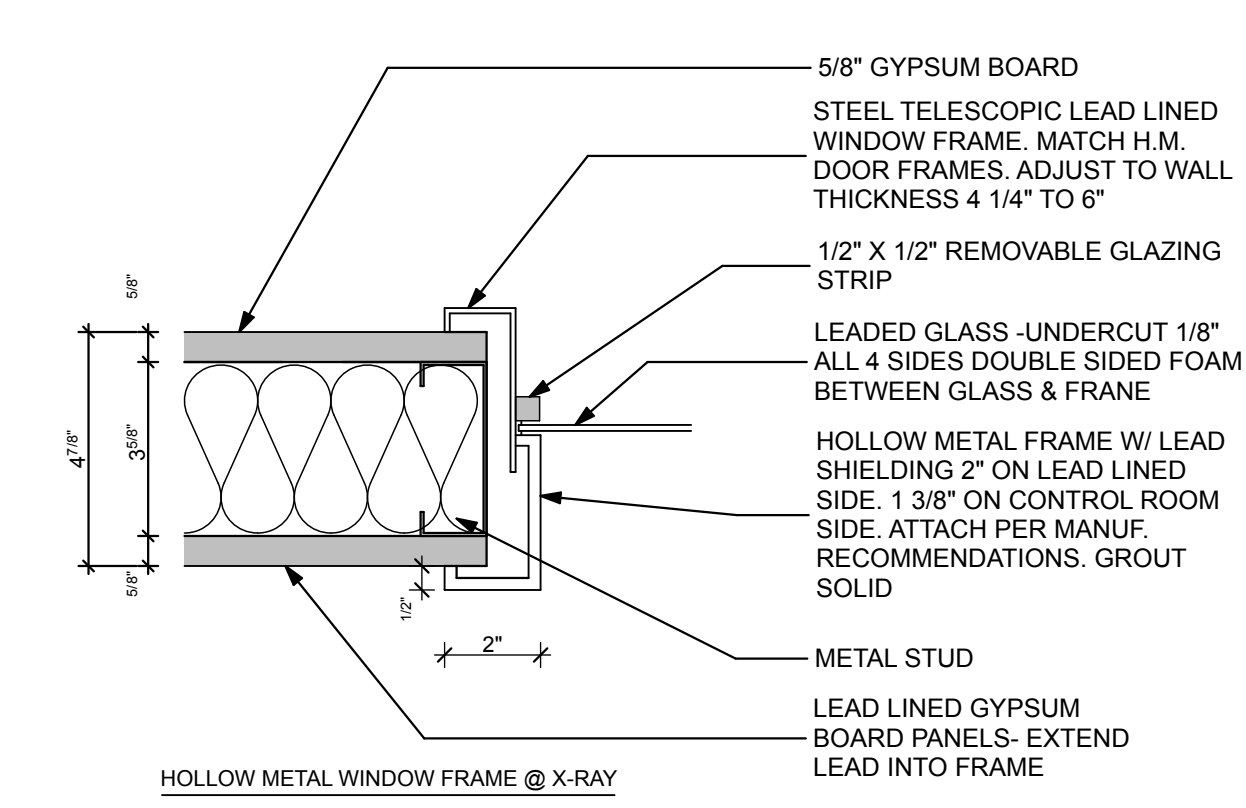
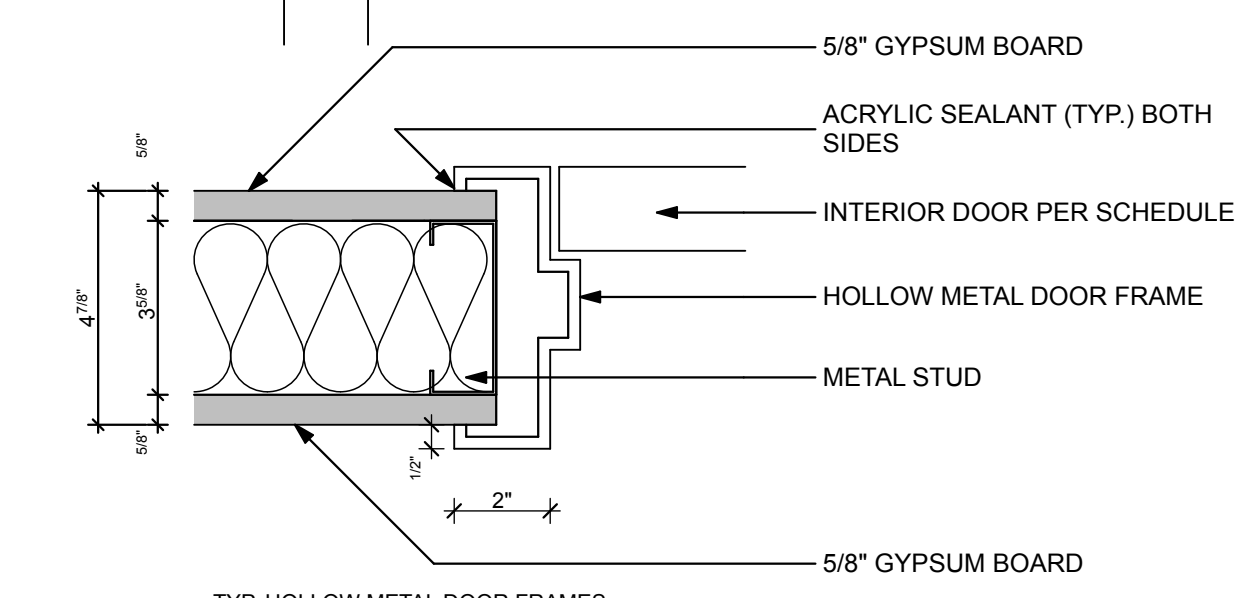
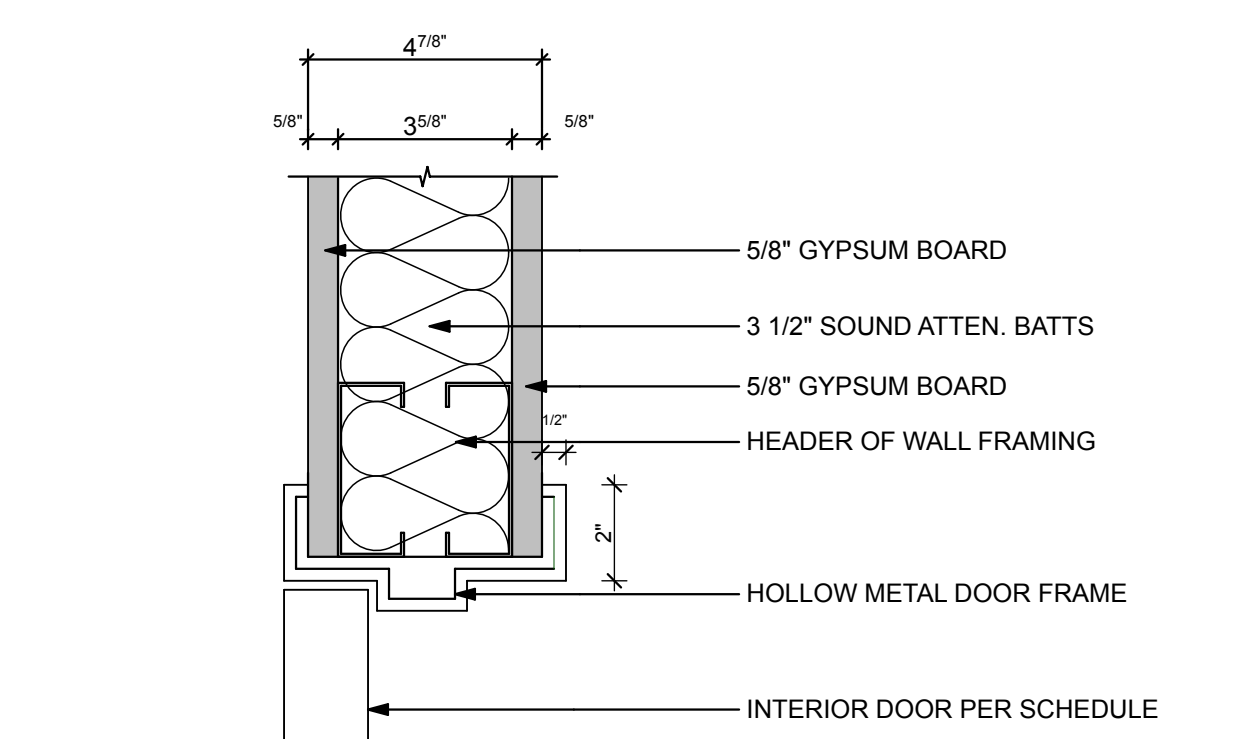

2 HOLLOW METAL FRAME DETAILS
SCALE: 3" = 1'-0"

**MEDICAL OFFICES FOR
NEW ENGLAND FOOT & ANKLE
SPECIALISTS**
 PORTLAND, MAINE 04103
 RENOVATIONS TO
117 AUBURN STREET

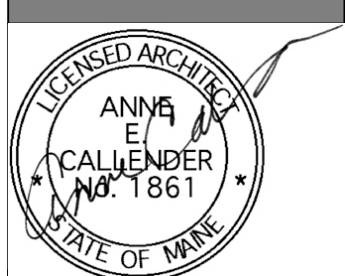

**WHIPPLE
CALLENDER
ARCHITECTS**

136 PLEASANT AVE.
PORTLAND, ME 04103
P 207.775.2696
F 207.775.3631
www.whipplecallender.com

DATE	DESCRIPTION
2-28-2017	ISSUED FOR STATE FIRE PERMIT
3-4-2017	ISSUED FOR PERMIT W/ SURVEY

DATE:	3/6/17
CHECKED BY:	AEC
DRAWN BY:	CLL
JOB:	NEF

SHEET TITLE:
DOOR SCHEDULE
WALL TYPES & HM FRAMES

A4.1