

REAR EGRESS DOOR AND FA PULL TO BE MADE COMPLIANT



VIEWING ROOM ACCESS TO BE RECONFIGURED



TELLER LINE AND SDV ENTRY TO BE RECONFIGURED FOR NEW ADA TELLER STATION AND VIEWING ROOM



TELLER STATION TO BE MADE ADA COMPLIANT

DOORS & HARDWARE

SCALE: N/A

2

TELLER STATION

SCALE: N/A

1



CHECK DESK TO BE REPLACED



REMOVE NON-COMPLIANT WALK OFF MATS



LOBBY FURNITURE TO BE REPLACED



CARPET TO BE REPLACED

LOBBY

SCALE: N/A

3

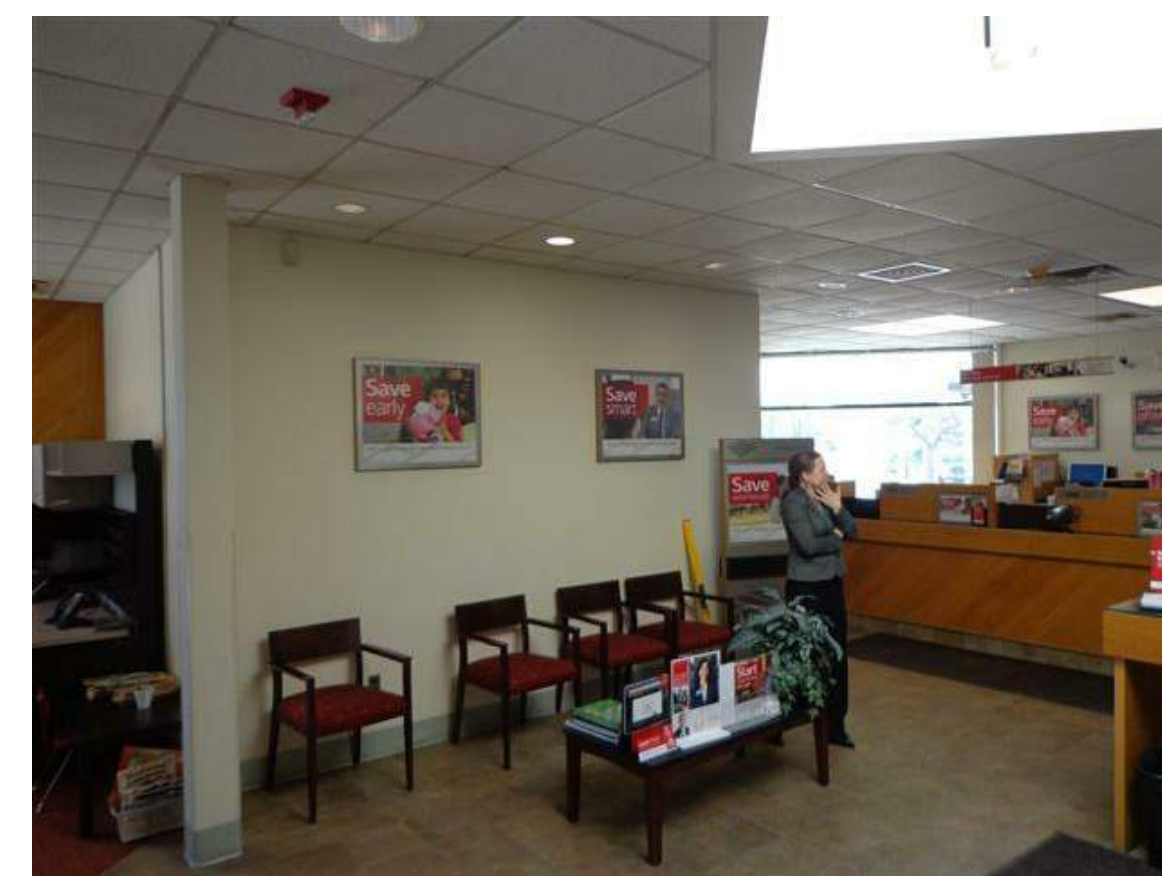

REMOVE & REPLACE FURNITURE AS PART OF CONSOLIDATION CAP ADD PROJECT.



REMOVE & REPLACE FURNITURE AS PART OF CONSOLIDATION CAP ADD PROJECT.

FURNITURE

SCALE: N/A

4



RELOCATE AND RECONFIGURED ATMS. REPLACE EXISTING SURROUNDS.



RELOCATE ONE ATM. RELOCATE AND LOWER SECOND ATM TO COMPLY WITH 2010 ADAAG.



ATM ROOM - RELOCATE EXISTING HVAC UNIT.



ATM LOBBY - EXISTING HVAC UNIT TO REMAIN.

ATM

SCALE: N/A

6

EXISTING HVAC

SCALE: N/A

5

KEY NOTES

Issue #	Issue Date	Issue Description
1	08/15/2014	ISSUE FOR BID AND PERMIT

Seal/Signature

Project Name
ADA UPGRADES

Project Number
11.6560.125

Description
EXISTING CONDITION PHOTOS

Scale

A12.20

© 2014 Gensler