

J:\11.6560.125\BIM\Building Model\User Model Files\Delta Cctt_2014_BOA_Portland-39 Auburn St_ E2013.rvt

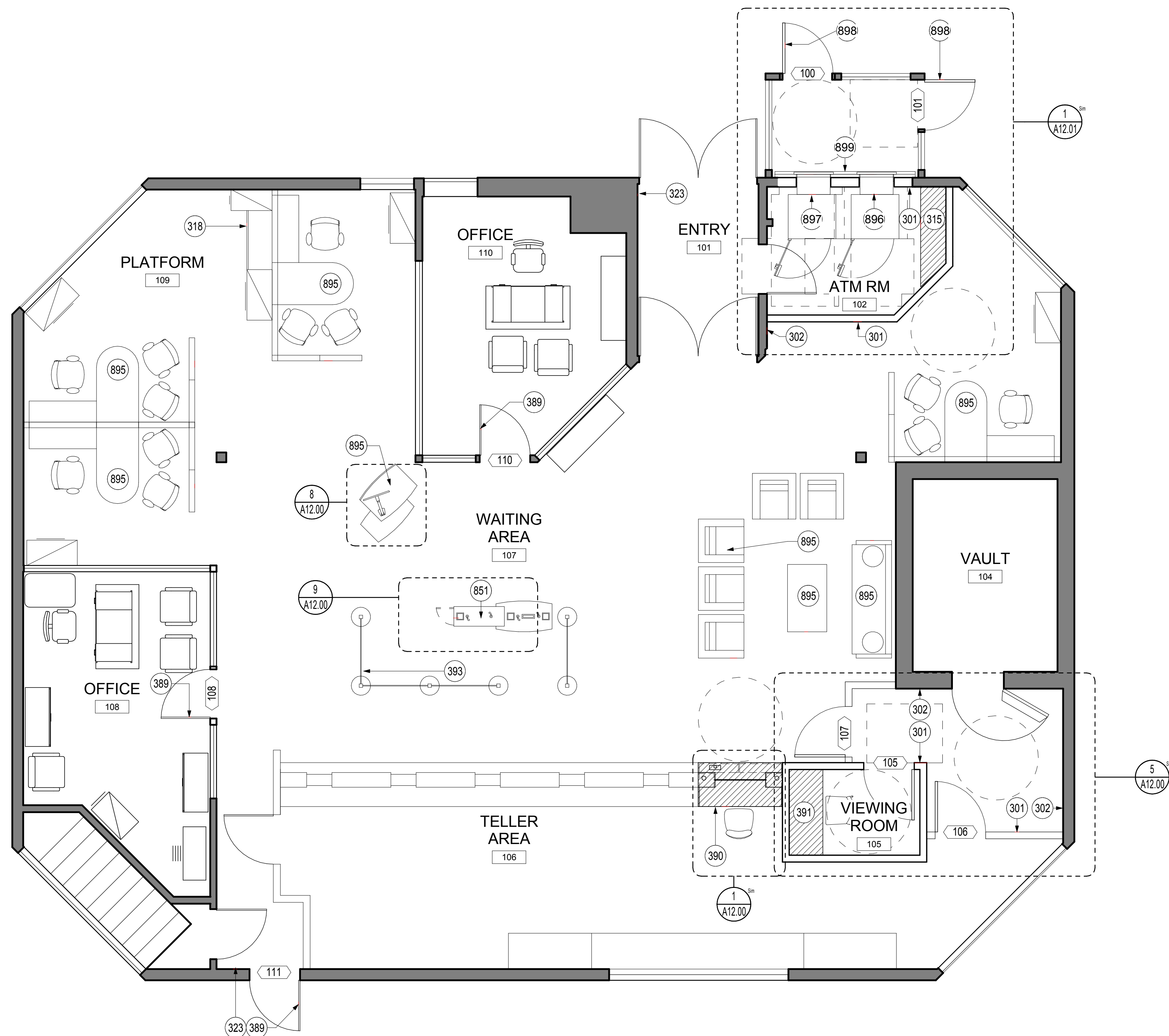

KEY NOTES

- 301 ALL NEW PARTITION WALL TYPES AND PATCHED WALLS TO BE FINISHED TO MATCH EXISTING. U.O.N. IF EXISTING. PROVIDE MATCHING WALL BASE. NEW CONSTRUCTION TO ALIGN AND MATCH EXISTING CONSTRUCTION WHERE INDICATED.
- 302 PATCH / REPAIR WALL AND FINISH TO MATCH EXISTING ADJACENT. IF EXISTING, PROVIDE MATCHING WALL BASE.
- 315 NEW MILLWORK COUNTERTOP. REFER A12 SERIES FOR ENLARGED PLAN AND DETAILS.
- 318 RELOCATED EXISTING FURNITURE.
- 323 RELOCATED FIRE ALARM PULL. HIGHEST OPERABLE PART TO BE MOUNTED AT 48" A.F.F. MAX. SHOWN FOR LOCATION ONLY. G.C. TO COORDINATE WITH DESIGN BUILD ENGINEER. PATCH / REPAIR AND FINISH WALL TO MATCH EXISTING.
- 389 PROVIDE NEW COMPLIANT HARDWARE. REFER TO A00 SERIES FOR DOOR AND HARDWARE SCHEDULE AND TYPICAL MOUNTING HEIGHTS.
- 390 NEW ADA TELLER COUNTER (W/ LOWERED CUSTOMER SHELF). P-LAM TO MATCH EXISTING. VERIFY W/ OWNER AND ARCHITECT PRIOR TO INSTALLATION. PROVIDE NEW OR RELOCATE EXISTING QST.
- 391 NEW COUPON BOOTH COUNTER.
- 393 PROVIDE NEW BANK STANDARD MERCHANDISING QUEUE.
- 851 NEW LOBBY CHECK DESK. PATCH AND REPAIR ANY FLOORING DAMAGE DUE TO DEMOLITION OF EXISTING CHECK STAND. FINISH TO MATCH EXISTING.
- 895 PROVIDE NEW FURNITURE. REFER TO SHEET A06.01 FOR LAYOUT AND SCHEDULE.
- 896 RELOCATED EXISTING NCR ATM. G.C. TO COORDINATE WITH BANK'S SECURITY VENDOR.
- 897 RELOCATED EXISTING NCR ATM. RECONFIGURE BASE SUPPORT - LOWER ATM TO COMPLY WITH 2010 ADAAG. H.O.P. @ 46" AFF MAX. G.C. TO COORDINATE WITH BANK'S SECURITY VENDOR.
- 898 PROVIDE NEW ADA COMPLIANT DOOR, HARDWARE AND THRESHOLD. REFER TO SHEET A00.20.
- 899 PROVIDE NEW SUR-WING-DOUBLE-STD SURROUND.

GENERAL NOTES

- A. REPAIR EXISTING SURFACES TO REMAIN AS REQUIRED FOR APPLICATION OF NEW FINISHES.
- B. WHERE EXISTING ACCESS PANELS CONFLICT WITH CONSTRUCTION, RELOCATE PANELS TO ALIGN WITH AND FIT WITHIN NEW CONSTRUCTION.
- C. CONTRACTOR SHALL PROVIDE BLOCKING FOR ALL EQUIPMENT, FIXTURES, MILLWORK & ACCESSORIES MOUNTED ON WALL.
- D. CONTRACTOR SHALL PROVIDE COLOR SAMPLES FOR ALL FINISHES & P-LAM TO OWNER & ARCHITECT PRIOR TO ORDERING AND INSTALLATION.
- E. ADJUST OPENING FORCE OF ALL INTERIOR DOOR CLOSERS TO A MAXIMUM OF 5 LBF.
- F. DO NOT SCALE DRAWINGS. WRITTEN DIMENSIONS GOVERN. IN CASE OF CONFLICT, CONSULT THE ARCHITECT.
- G. PARTITIONS ARE DIMENSIONED FROM FINISH FACE TO FINISH FACE UNLESS OTHERWISE NOTED. MAINTAIN DIMENSIONS MARKED AS "CLEAR". ALLOW FOR THICKNESS OF FINISHES.
- H. IF EXISTING DOORS TO REMAIN DO NOT ALLOW FOR SPECIFIED HARDWARE. G.C. TO PROVIDE NEW DOOR.
- I. G.C. SHALL PROVIDE ALL WORK RELATED TO ENGINEERING TO INCLUDE, BUT NOT LIMITED TO: MECHANICAL, ELECTRICAL, FIRE PROTECTION & LIFE SAFETY. G.C. SHALL PROVIDE DESIGN DRAWINGS, PERMITS & INSTALLATION OF SYSTEMS ON A DESIGN BUILD BASIS.
- J. RELOCATE EXISTING FIXTURES ON WALLS TO BE REMOVED TO NEW PARTITION. REFER TO SHEET A00.40 FOR TYPICAL MOUNTING HEIGHTS.
- K. RE-KEY NEW LOCKSETS TO MATCH EXISTING KEY WAY OR KEYED SEPARATELY AS PER MANAGER/CBRE DIRECTION AND USE OWNER'S DOOR HARDWARE VENDOR.
- L. PROVIDE SUBMITTALS FOR MILLWORK, DOOR HARDWARE, AND TOILET ACCESSORIES.

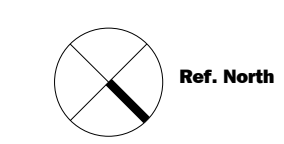

Issue #	Issue Date	Issue Description
1	08/15/2014	ISSUE FOR BID AND PERMIT

Seal/Signature _____

Project Name
ADA UPGRADES

Project Number
11.6560.125

Description
CONSTRUCTION PLAN

Scale
1/4" = 1'-0"

A02.01