

J:\11.6560.125\BIM\Building Model\User Model Files\Delta Cotti_2014_BOA_Portland-39 Auburn St_ E2013.rvt

ATM ROUGH WALL OPENING ELEVATION

SCALE: 1/2" = 1'-0"

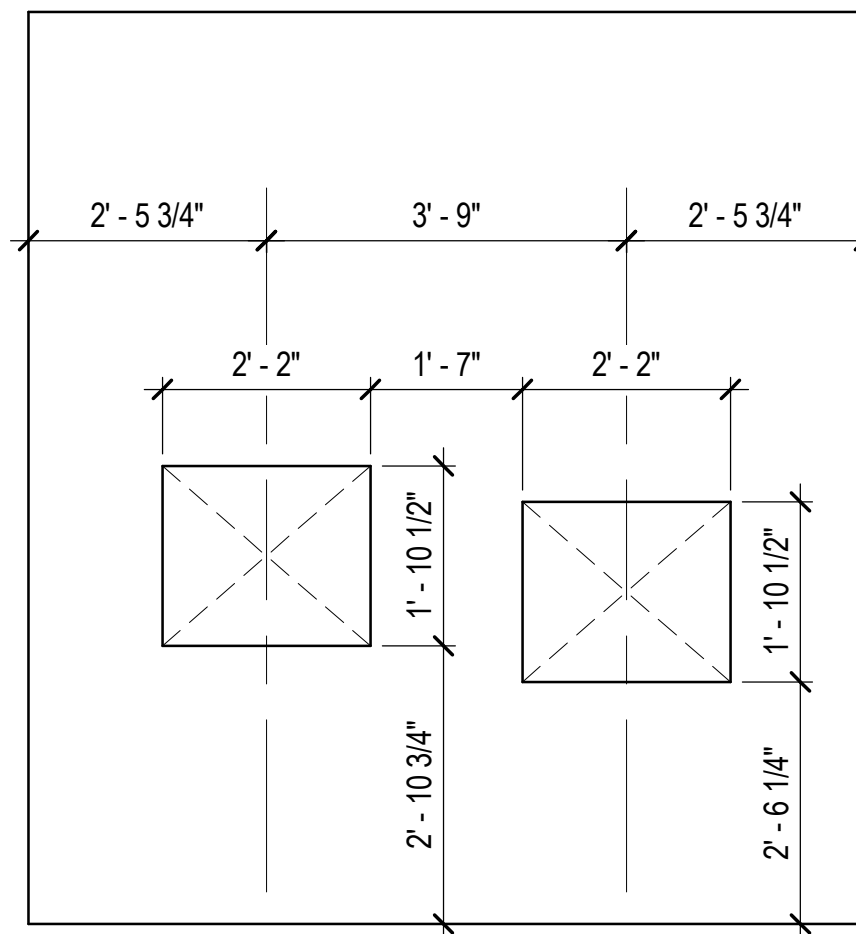

ENLARGED ATM ROOM - RCP

SCALE: 1/2" = 1'-0"

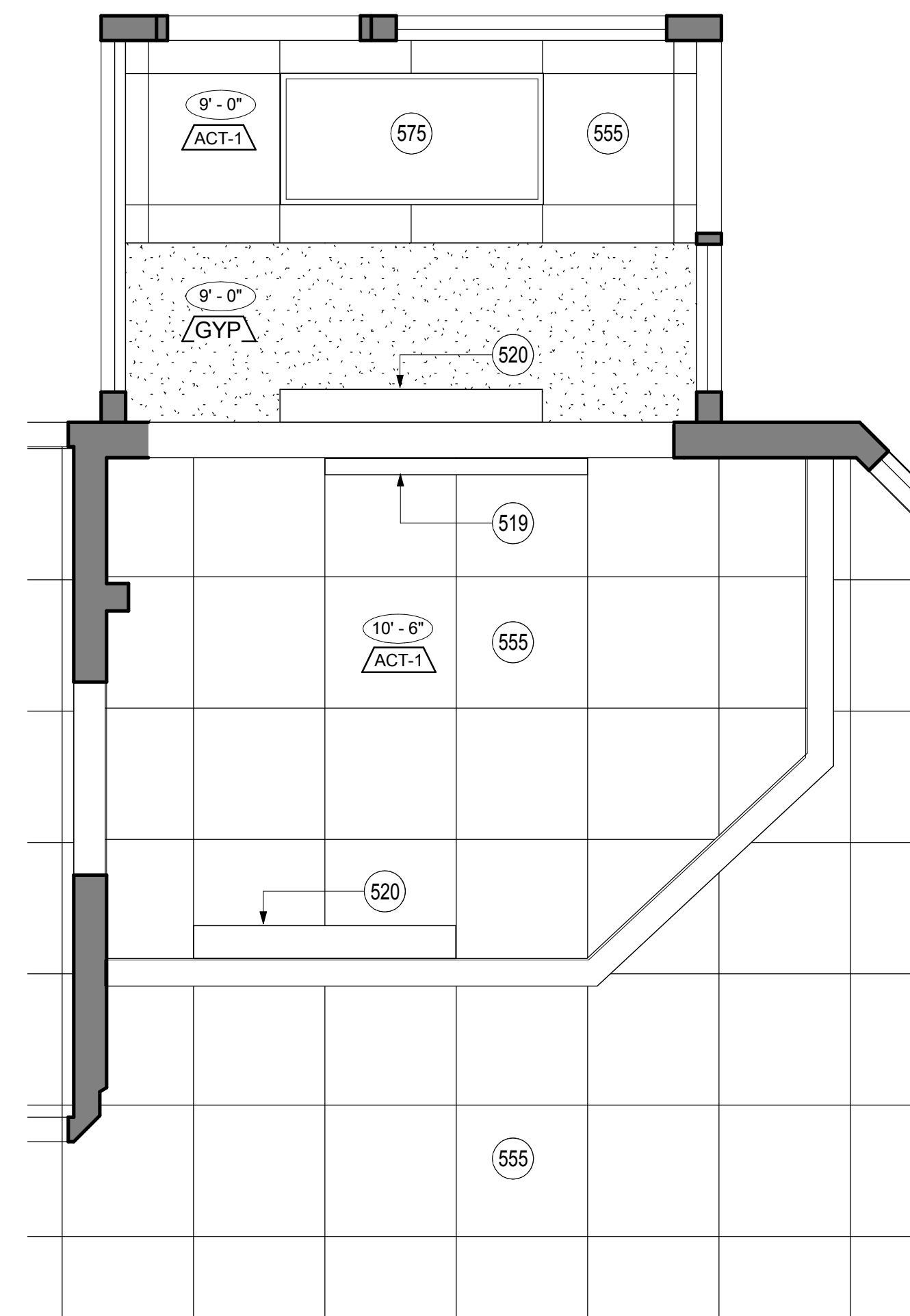

ENLARGED ATM ROOM - PLAN

SCALE: 1/2" = 1'-0"

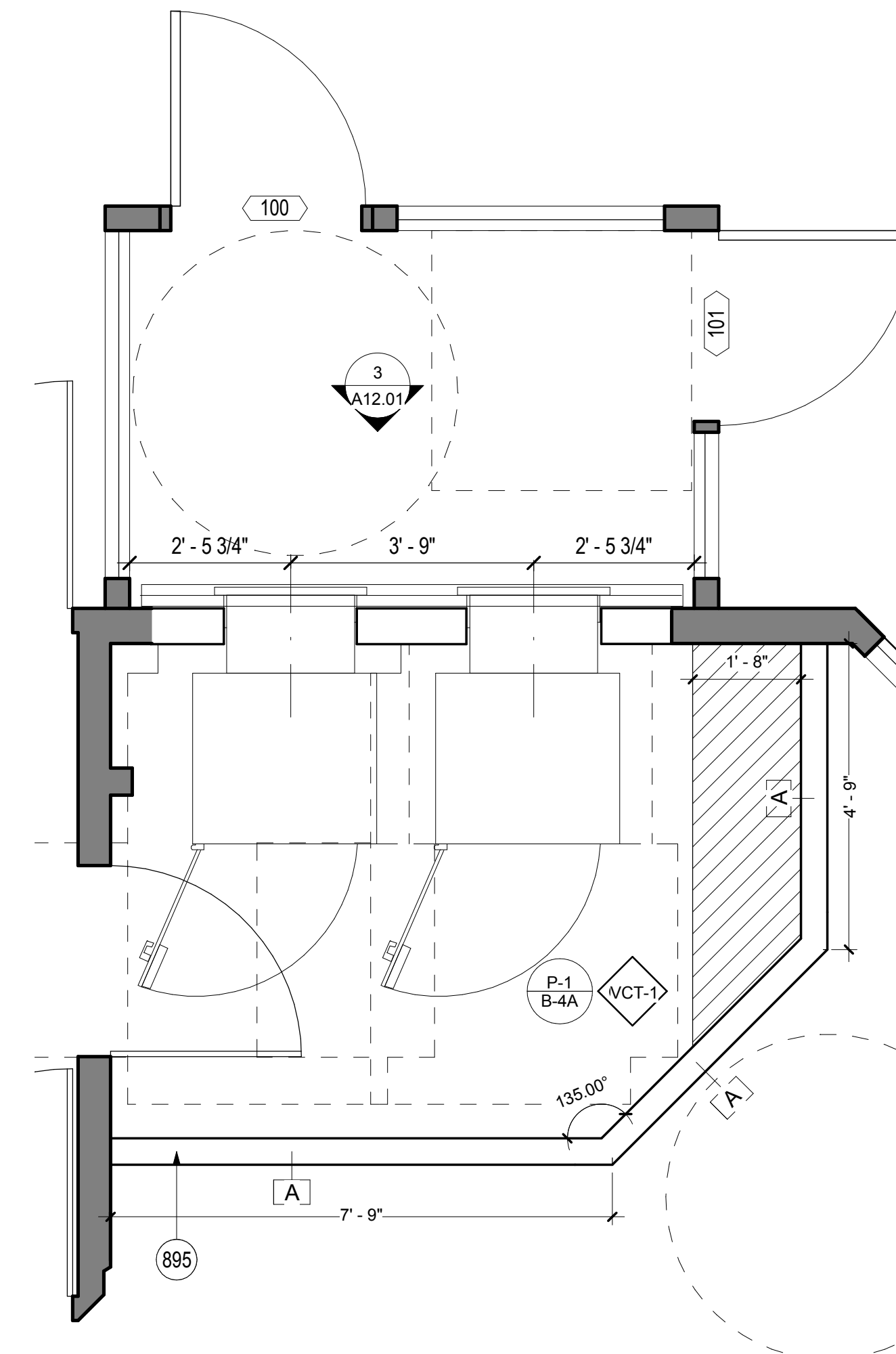

KEY NOTES

- 519 EXISTING SURFACE MOUNTED LIGHT FIXTURE TO REMAIN.
- 520 EXISTING HVAC DEVICE TO REMAIN.
- 555 NEW CEILING GRID / TILES AND LIGHTING. CEILING TO BE INSTALLED AT EXISTING CEILING HEIGHT, U.O.N.
- 575 PROVIDE TYPE A 2X4 4-LAMP GRID TROFFER W/LAMPS R SERIES BY SECURITY LIGHTING SYSTEMS INC. FINISH IN HIGH REFLECTANCE WHITE POWDER-COAT PAINT.
- 895 RELOCATE ALARM PANEL. G.C. TO COORDINATE WITH BANK'S SECURITY VENDOR.

Bank of America
39 Auburn Street, Portland, ME 04103

Gensler

One Beacon Street
Third Floor
Boston MA 02108
Tel: 617.619.5700
Fax: 617.619.5701

GENERAL NOTES

- A. ALL NEW DOOR FRAMES TO MATCH EXISTING STYLE AND DIMENSIONS. FINISH TO MATCH EXISTING, U.N.O.
- B. PROVIDE NEW FLOOR THRESHOLD TRANSITIONS WHERE NEW FLOORING IS INSTALLED AND MEETS EXISTING FLOORING. VERIFY ALL EXISTING FLOORING TYPES AT NEW THRESHOLDS. NOTIFY ARCHITECT OF ANY CONFLICTS BEFORE ORDERING AND INSTALLATION.
- C. REFER TO SHEET A00.40 FOR ALL THRESHOLD REGULATIONS.

Issue #	Issue Date	Issue Description
1	08/15/2014	ISSUE FOR BID AND PERMIT

BOA-SUR WING DOUBLE SURROUND

SCALE: 3/8" = 1'-0"

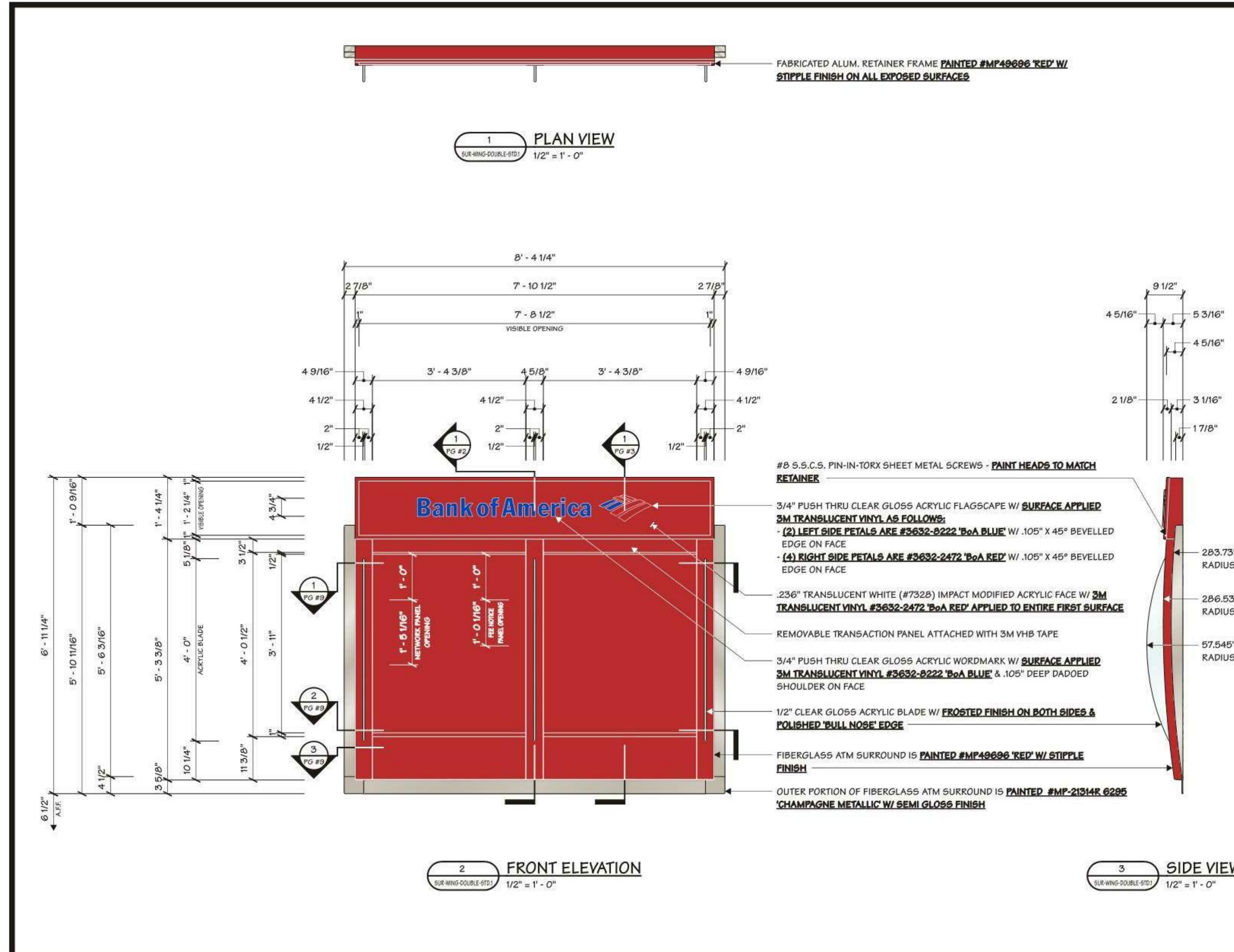

AGI Architectural Graphics Incorporated
2555 International Parkway
P.O. Box 9175
Virginia Beach, VA 23460
(757)421-1900

Project Title
BANK OF AMERICA

Sign Type
SUR-WING-DOUBLE-STD

Drawing Type
ELEVATION

Date 05.10.10

Lead Drafter MZC
Drawn By MZC/RMA
Project Mgr.

General Sign Specifications

Interior Exterior
 Single Faced Double Faced
 Non-Illuminated
 Illuminated
 120 Volts Amps(+/-)
 277 Volts Amps(+/-)
 Amps(+/-)
 UL Listed Non UL Listed

Location
Windload
Area Weight

Drawing Revisions

Drawn By	Date	Change

Quality Control
 Drafter Manager
 Lead Engineer

This document is the sole property of Architectural Graphics, Inc. and all design, manufacturing, production, use and sale rights regarding the same are reserved. Reproduction, in any form, without the written consent of Architectural Graphics, Inc. is prohibited. It is understood that this document and its contents are not to be used for any other project without the prior written consent of Architectural Graphics, Inc. The user agrees to indemnify and hold Architectural Graphics, Inc. harmless from any claims, damages, losses and expenses, including reasonable attorneys' fees, that may be incurred by Architectural Graphics, Inc. due to the use of this document for any other project.

Approved By
Date Approved

Code 10032 **Type** C

Job Number

Sheet Number SUR-WING-DOUBLE-STD.1 **Rev.**