

DATE: 14 JUL 2003  
 PROJECT: 1" = 20'  
 DRAWN BY: WCH  
 CHECKED BY: SGB

**GENERAL NOTES**

1) THE EXACT LOCATION OF THE EXISTING SEWER SERVICE IS UNKNOWN. THE CONTRACTOR IS RESPONSIBLE FOR LOCATING, REMOVING, AND CAPPING THE EXISTING SERVICE. THE SERVICE SHALL BE CAPPED AT LEAST AS FAR AS THE END OF THE PROPOSED PAVEMENT LINE, IN ORDER THAT ACCESS TO THE PROPOSED PAVEMENT SECTION WILL NOT REQUIRE DISTURBANCE TO THE PROPOSED PAVEMENT.

2) THE CONTRACTOR IS RESPONSIBLE FOR THE REMOVAL OF ALL THE EXISTING CURBS AND SIDEWALKS TO THE PROPOSED PAVEMENT LINE. THE CONTRACTOR SHALL BE RESPONSIBLE FOR THE REMOVAL OF ALL UTILITIES AND STRUCTURES REQUIRED TO BE REMOVED SHALL BE DONE SO WITHOUT ADDITIONAL FINANCIAL COMPENSATION.

**PROPERTY NOTES**  
 MARION S. & ROLAND E. CHRISTENSEN  
 2127/232, 2525/312 & 2726/437

- 1) REMOVE AND DISPOSE EXISTING BUILDING INCLUDING BUT NOT LIMITED TO, FOUNDATION, REPRESENTATION UNITS, MECHANICAL EQUIPMENT
- 2) REMOVE AND DISPOSE EXISTING ASPHALT PAVEMENT, CONCRETE SIDEWALKS
- 3) REMOVE AND DISPOSE EXISTING UTILITIES TERMINATE IN ACCORDANCE WITH SERVING UTILITY REQUIREMENTS
- 4) REMOVE AND DISPOSE EXISTING SIGN AND ASSOCIATED POWER SUPPLY
- 5) REMOVE AND DISPOSE OF TREE
- 6) EXISTING DRAIN MANHOLE TO BE REMOVED DURING CONSTRUCTION IF DETERMINED THAT IT IS NOT A CRITICAL DAMAGE FEATURE. A WEATHER PROTECTION OF THE OPENING SHALL BE PROVIDED. THE CONTRACTOR SHALL BE RESPONSIBLE FOR THE REMOVAL OF ALL UTILITIES AND STRUCTURES REQUIRED TO BE REMOVED SHALL BE DONE SO WITHOUT ADDITIONAL FINANCIAL COMPENSATION.
- 7) PROTECT EXISTING VEGETATION
- 8) REMOVE AND DISPOSE EXISTING FENCE, PROJECT VEGETATION TO REMAIN. COORDINATE REMOVAL OF SECTIONS IN CITY P.L.O.W. WITH PUBLIC WORKS DEPARTMENT
- 9) REMOVE EXISTING CURBS AND RESET AS REQUIRED TO CONSTRUCT NEW UTILITIES SIDEWALK
- 10) REMOVE EXISTING ISLAND RELATED SALVAGED CURB TO THE CITY OF PORTLAND DEPARTMENT OF ENGINEERING
- 11) MAINTAIN ALTERNATE EXITS OF DISTURBANCES IN ROADWAY FOR ASSOCIATED BY CONSTRUCTION AND UTILITY INSTALLATION.

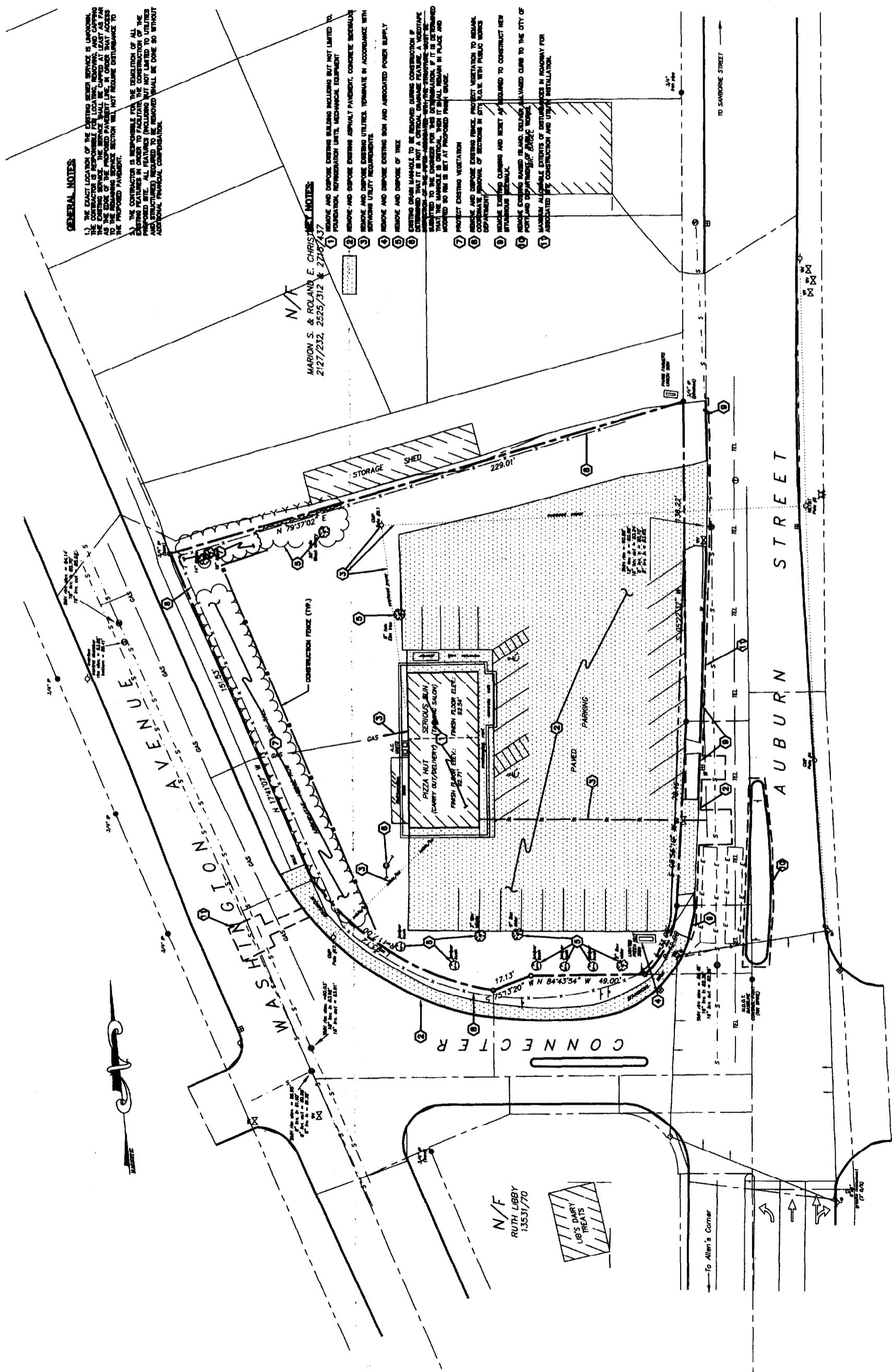

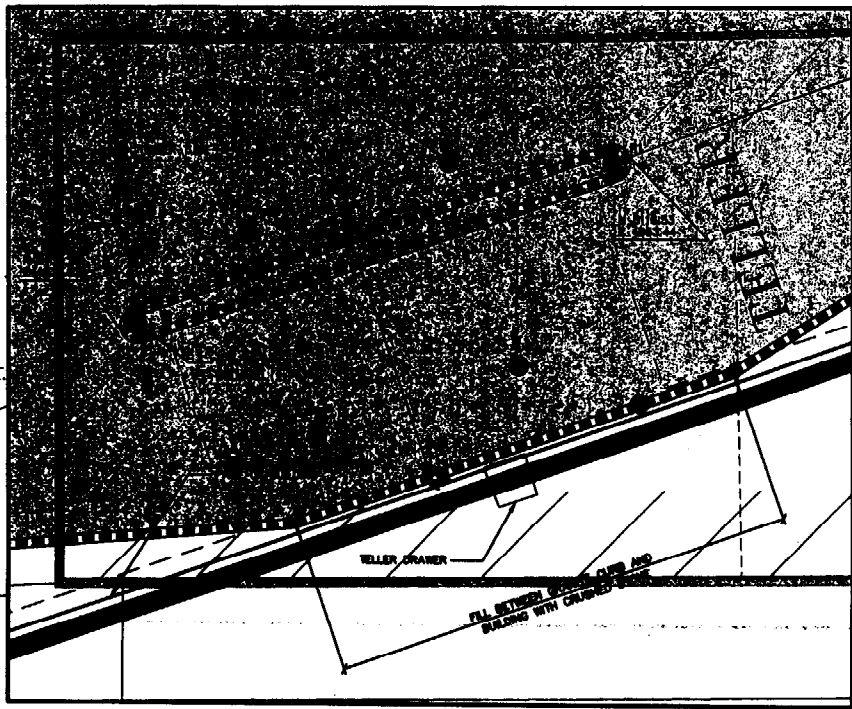
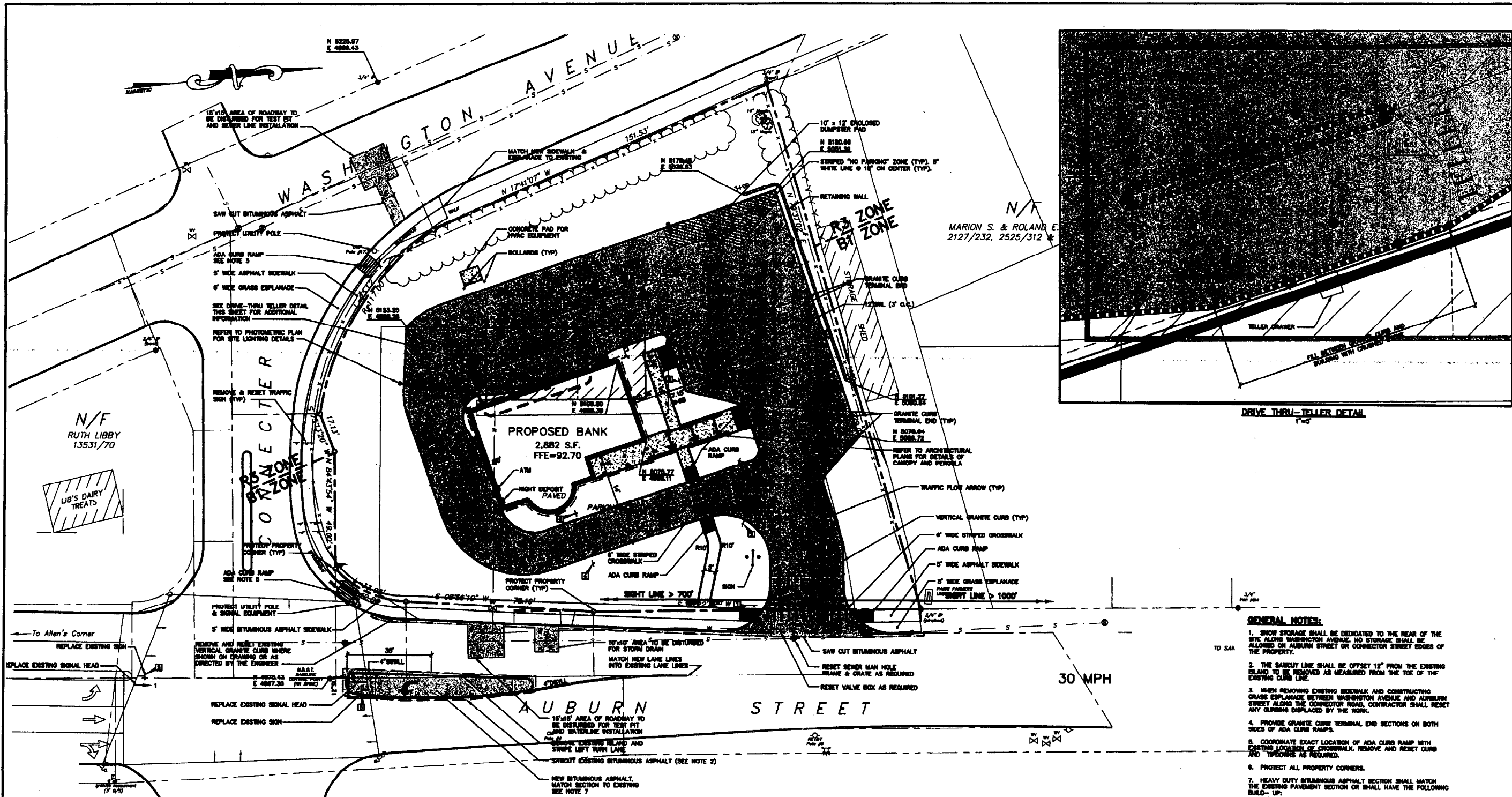

- GENERAL NOTES:**
1. SHOW STORAGE SHALL BE DEDICATED TO THE REAR OF THE SITE ALONG WASHINGTON AVENUE. NO STORAGE SHALL BE ALLOWED ON AUBURN STREET OR CONNECTOR STREET EDGES OF THE PROPERTY.
  2. THE SAWCUT LINE SHALL BE OFFSET 12" FROM THE EXISTING ISLAND TO BE REMOVED AS MEASURED FROM THE TOE OF THE EXISTING CURB LINE.
  3. WHEN REMOVING EXISTING SIDEWALK AND CONSTRUCTING GRASS EXPLANADE BETWEEN WASHINGTON AVENUE AND AUBURN STREET ALONG THE CONNECTOR ROAD, CONTRACTOR SHALL RESET ANY CURBING DISPLACED BY THE WORK.
  4. PROVIDE GRANITE CURB TERMINAL END SECTIONS ON BOTH SIDES OF ADA CURB RAMPS.
  5. COORDINATE EXACT LOCATION OF ADA CURB RAMP WITH EXISTING LOCATION OF CROSSWALK. REMOVE AND RESET CURB AND TPOINGS AS REQUIRED.
  6. PROTECT ALL PROPERTY CORNERS.
  7. HEAVY DUTY BITUMINOUS ASPHALT SECTION SHALL MATCH THE EXISTING PAVEMENT SECTION OR SHALL HAVE THE FOLLOWING BUILD-UP:
    - A) 1 1/2" OF 9.5mm HMA MIX
    - B) 3 1/2" OF 13.5mm HMA MIX
    - C) 6" OF TYPE 'A' BASE GRAVEL
    - D) 15" OF TYPE 'B' SUB-BASE GRAVEL
  8. SIGNAL TIMING AND PHASING SHALL BE ADJUSTED AS DIRECTED BY THE ENGINEER.

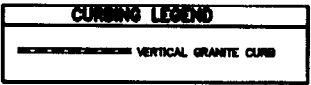
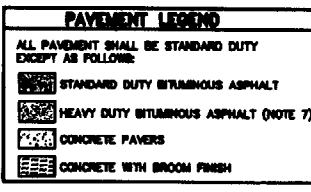
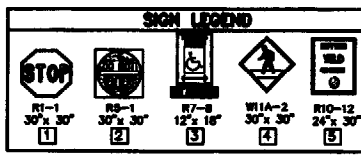
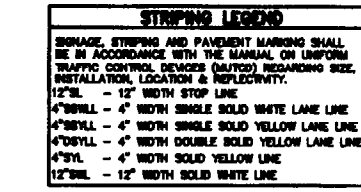
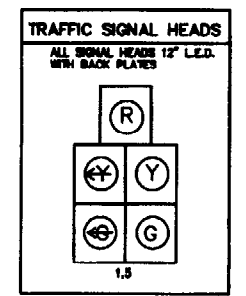

**SITE DATA**

ZONE: CONTRACT ZONE	
SITE AREA	3,892 S.F. = 0.09 ACRES
BUILDING AREA	2,892 S.F.
PARKING	REQUIRED PROVIDED
NEW STRUCTURE	
TOTAL PARKING	8 18
(1 SF / 400 SF)	
BANNER FREE SPACES	1 1

**SPACE AND BULK STANDARDS**

CONTRACT ZONE	REQUIRED	PROVIDED
MIN. LOT SIZE	SEE NOTE 1	30,800 S.F.
BUILDING SETBACKS	SEE NOTE 1	> 10' > 30' > 35'
FRONT SIDE REAR		
MAXIMUM HEIGHT	SEE NOTE 1	< 35'



**PLATZ ASSOCIATES**  
Architects - Engineers  
Construction Managers

Tel: 207-764-2041  
Fax: 207-764-3866

Two Great Falls Plaza, Auburn, Maine 04210

**Bath Savings Institution**  
Portland, Maine

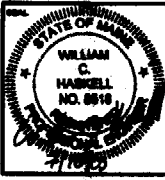

- REVISIONS**
- CIVIL REVIEW
  - MECHANICAL REVIEW
  - ELECTRICAL REVIEW
  - SITE SET
  - CONTRACTOR REVIEW
  - CONSTRUCTION

**SITE LAYOUT PLAN**

JOB NO. 23003  
SHEET NO. 587.1

DESIGNED BY: SGB  
CHECKED BY: WCH

SCALE: 1" = 20'

DATE: 14 JUL 2003

**C102**

**GP** Gorrill-Palmer Consulting Engineers, Inc.  
PO Box 1237 Traffic and Civil Engineering Services 207-857-6910  
15 Shaker Road FAX: 207-857-6912

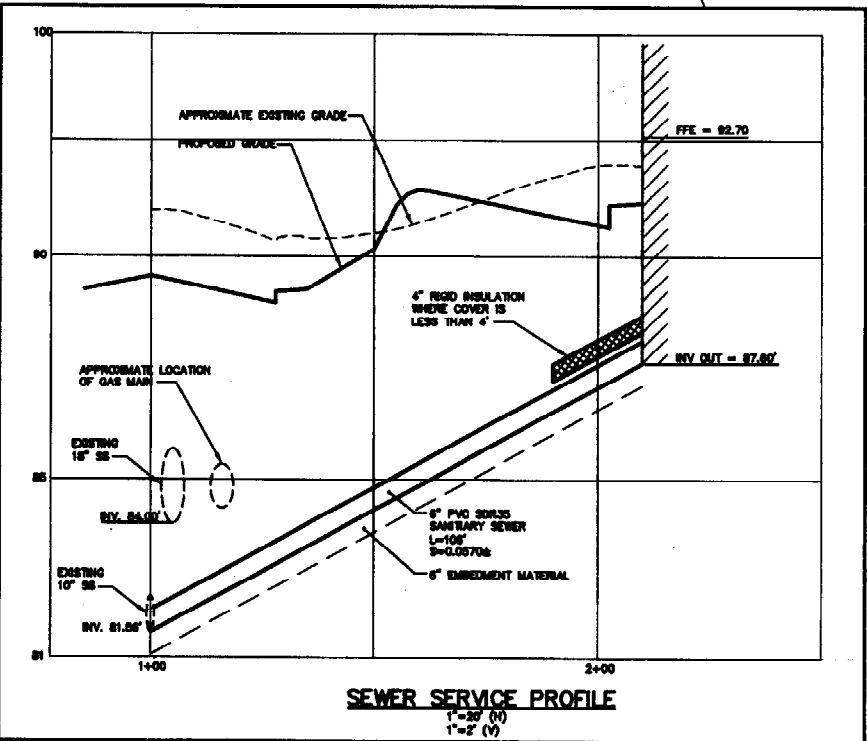
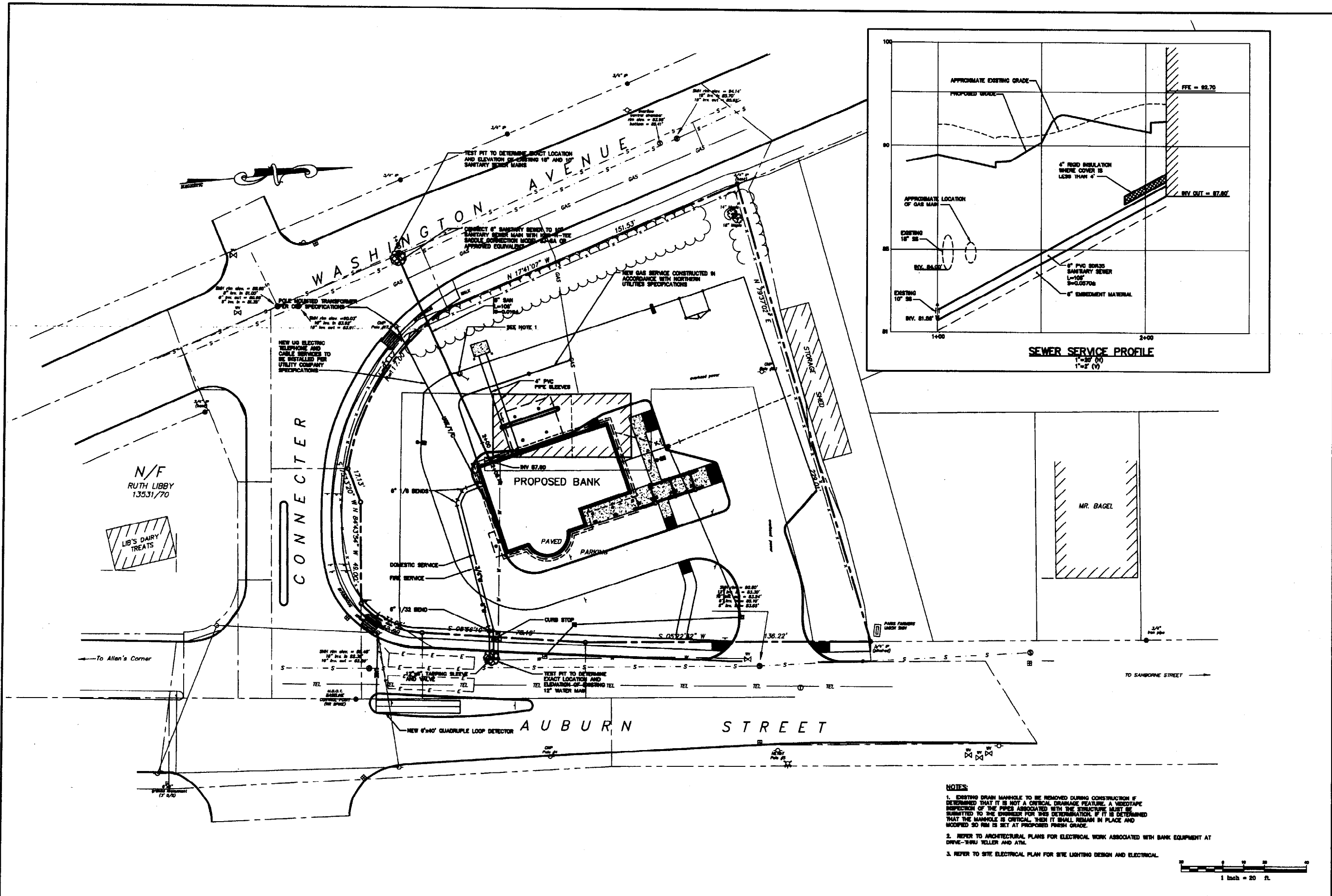

- NOTES:**
- EXISTING DRAIN MANHOLE TO BE REMOVED DURING CONSTRUCTION IF DETERMINED THAT IT IS NOT A CRITICAL DRAINAGE FEATURE. A VIDEO/TAPE INSPECTION OF THE PIPES ASSOCIATED WITH THE STRUCTURE MUST BE SUBMITTED TO THE ENGINEER FOR HIS DETERMINATION. IF IT IS DETERMINED THAT THE MANHOLE IS CRITICAL, THEN IT SHALL REMAIN IN PLACE AND MODIFIED SO RM IS SET AT PROPOSED FINISH GRADE.
  - REFER TO ARCHITECTURAL PLANS FOR ELECTRICAL WORK ASSOCIATED WITH BANK EQUIPMENT AT DRIVE-THRU TELLER AND ATM.
  - REFER TO SITE ELECTRICAL PLAN FOR SITE LIGHTING DESIGN AND ELECTRICAL.

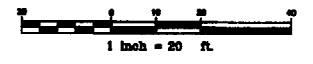

**PLATZ ASSOCIATES**  
 Architects - Engineers  
 Construction Managers  
 Tel: 207-784-3941  
 Fax: 207-784-3968  
 Two Great Falls Plaza, Auburn, Maine 04210

**Bath Savings Institution**  
 Portland, Maine

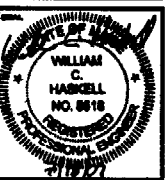

- REVISIONS:**
- OFFICE REVISION
  - CLIENT REVISION
  - OWNER REVISION
  - NO SET
  - CONTRACT DRAWING
  - CONSTRUCTION
- No drawing shall be recognized as a modification of the original drawing unless it bears a date and revision number.

**UTILITY PLAN**

JOB NO. 22003  
 REV. JOB NO. 667.1

DESIGNED BY: SGB  
 CHECKED BY: WCH

SCALE: 1" = 20'

DATE: 14 JUL 2003

**Gp** Gorrill-Palmer Consulting Engineers, Inc.  
 PO Box 1237 Traffic and Civil Engineering Services 207-657-6910

**C103**

# PLATZ ASSOCIATES

Architects - Engineers  
Construction Managers

Tel 207-794-2941  
Fax 207-794-3988

Two Great Falls Plaza, Auburn, Maine 04210

Bath Savings  
Institution  
Portland, Maine



- SITE PLAN
- EXISTING CONDITIONS
- PROPOSED CONDITIONS
- EXISTING UTILITIES
- PROPOSED UTILITIES

GRADING, DRAINAGE  
AND EROSION  
CONTROL PLAN

DATE: 7/20/03  
DRAWN BY: WCH

SCALE: 1" = 20'

DATE: 14 JUL 2003

C104

CATCH BASIN SCHEDULE					
STRUCTURE	SIZE	RM	INV. IN / DESC. (FROM)	INV. OUT / DESC. (TO)	EASTING
CB#1	4'x4'	88.10	88.00/17'(CB#2)	84.80/17'(CB#1)	4877.50
CB#2	4'x4'	88.81	88.50/17'(CB#3)	84.90/17'(CB#1)	5001.24
CB#3	4'x4'	81.30	87.80/17'(CB#4)	87.70/17'(CB#2)	5018.24

\* PROVIDE AND INSTALL CATCH TRAP OR "THE SHOUT"

**NOTES:**

1. PROPOSED CONNECTION TO EXISTING CATCH BASIN SHALL BE CONE-WELLED AND INSTALLED WITH A FLEXIBLE BOOT CONNECTOR.
2. EXISTING DRAIN MANHOLE TO BE REMOVED DURING CONSTRUCTION IF DETERMINED THAT IT IS NOT A CORRECT DRAINAGE FEATURE. A SUBSTITUTE MANHOLE SHALL BE PROVIDED AT THE SAME LOCATION. IF IT IS DETERMINED THAT THE MANHOLE IS CORRECT, THEN IT SHALL REMAIN IN PLACE AND BE PROTECTED BY A CAST-IRON MANHOLE COVER.

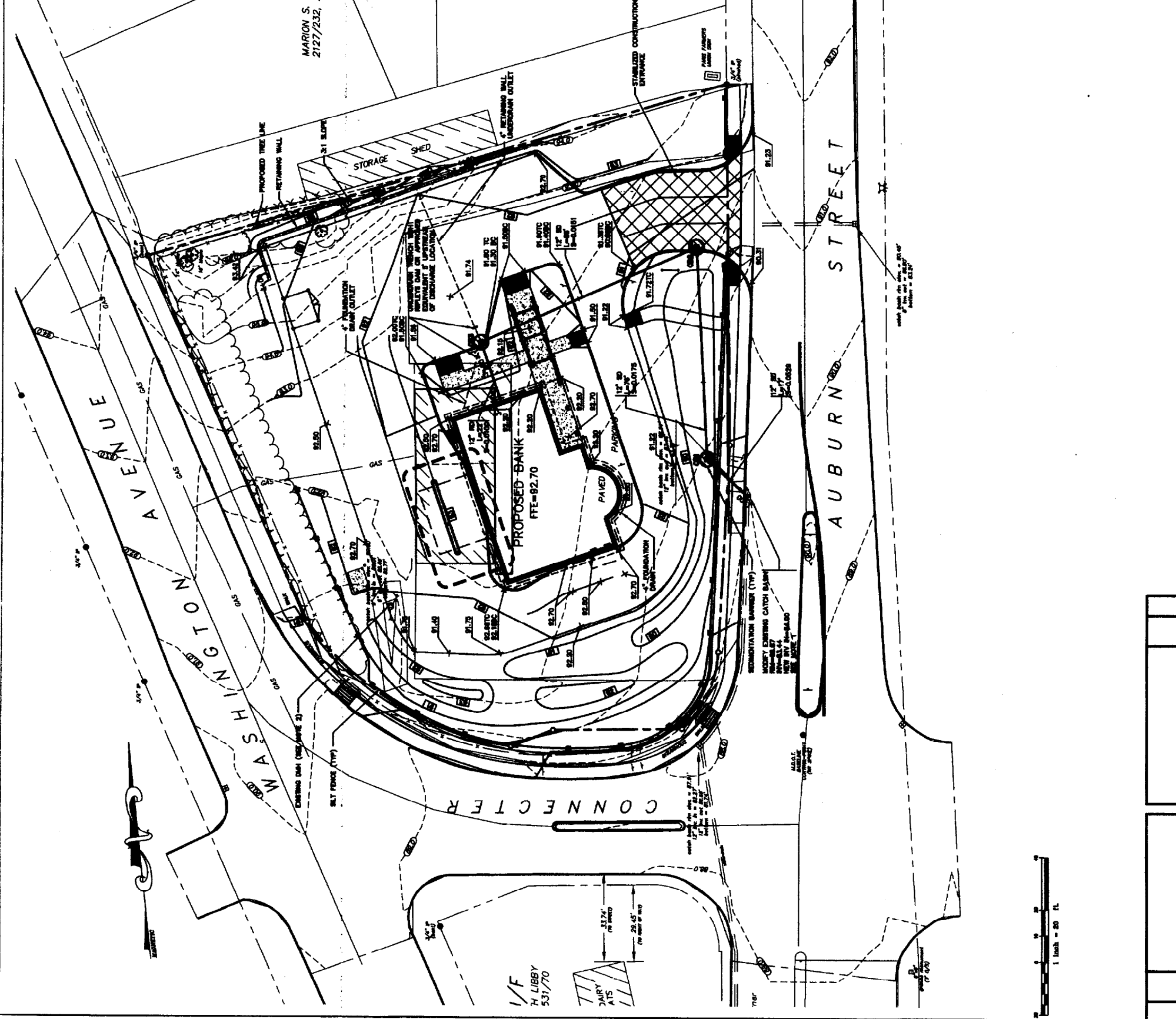
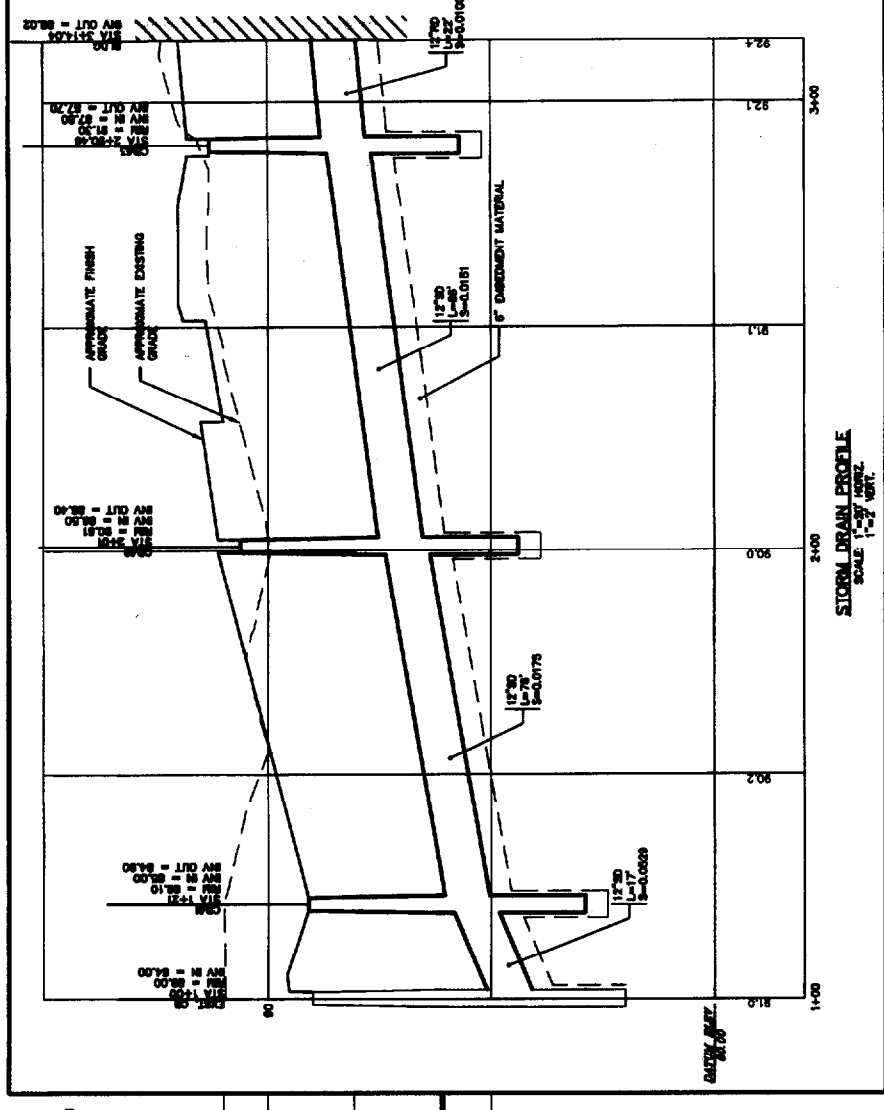
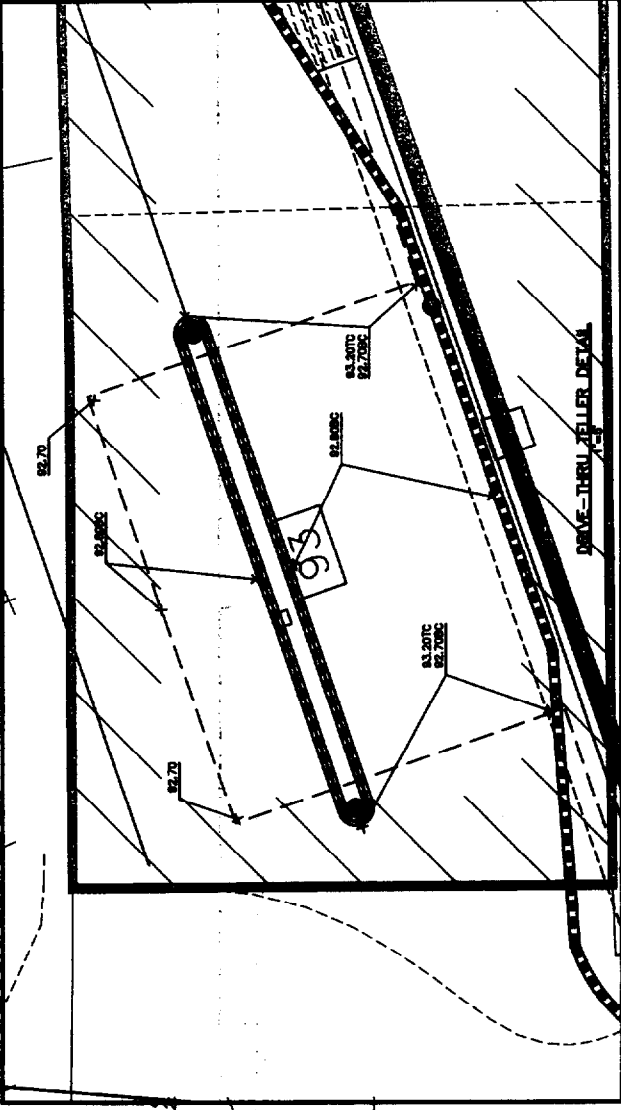

**GP** Gorrill-Palmer Consulting Engineers, Inc.  
PO Box 1237, Traffic and Civil Engineering Services, Inc.  
207-857-9810  
14 Wheeler, Portland, ME 04101

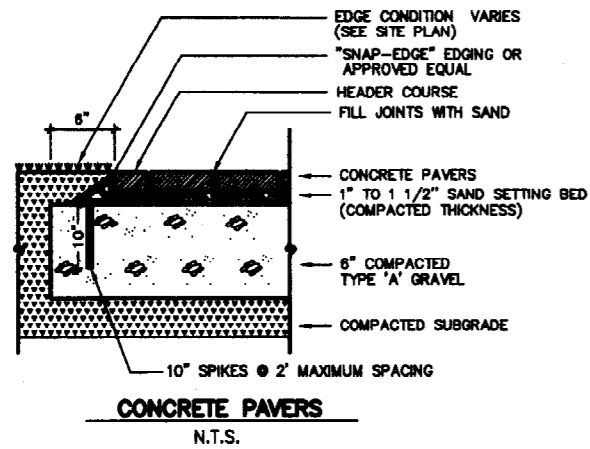

**CONCRETE PAVERS**  
N.T.S.

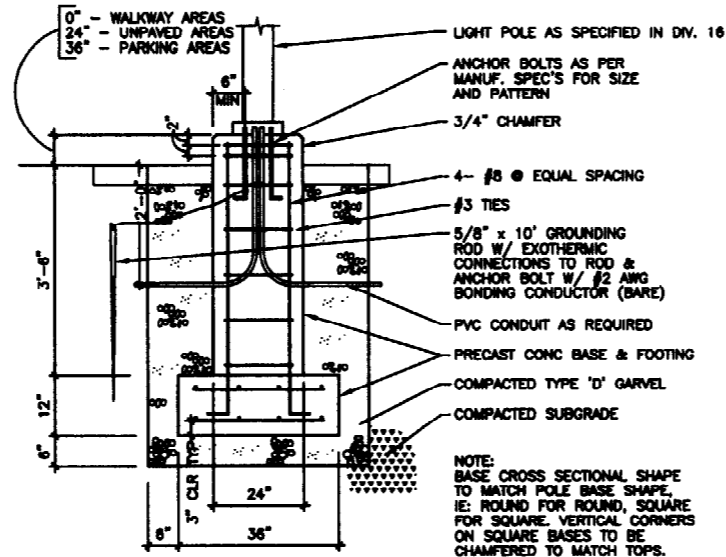

**LIGHT POLE BASE**  
N.T.S.

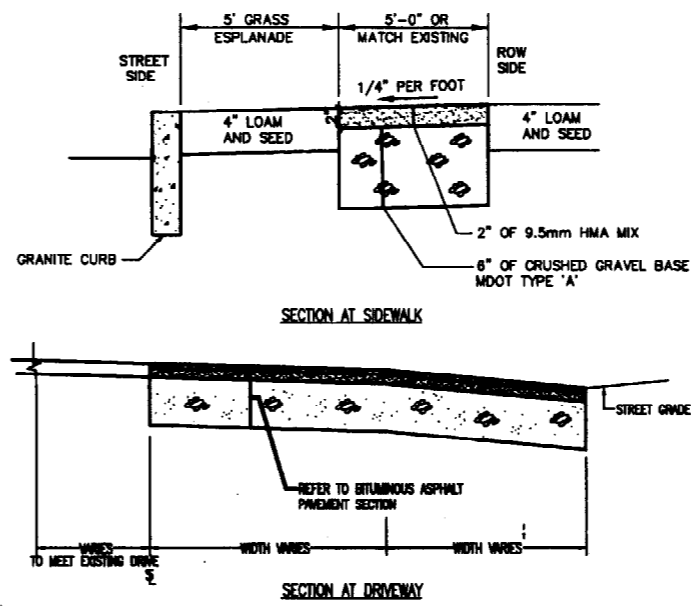

**BITUMINOUS ASPHALT SIDEWALK**  
N.T.S.

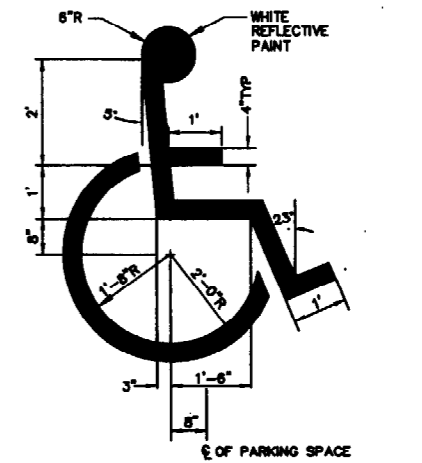

**INTERNATIONAL BARRIER FREE SYMBOL**  
N.T.S.

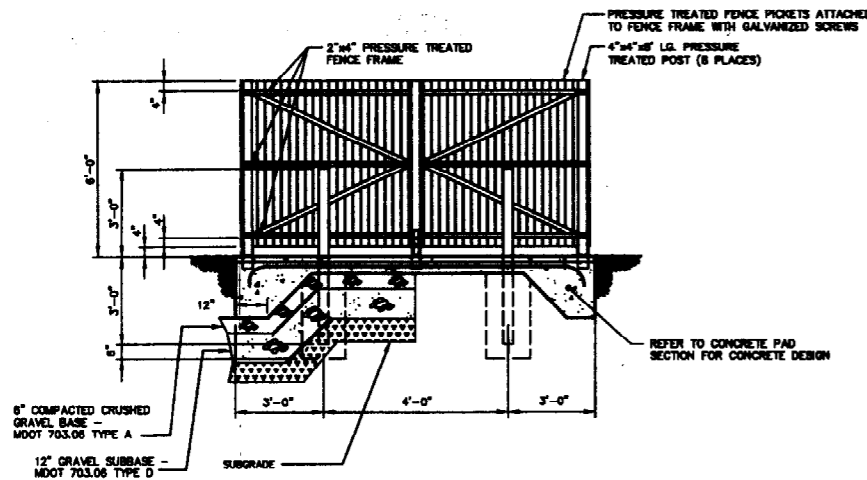

**SECTION A-A**

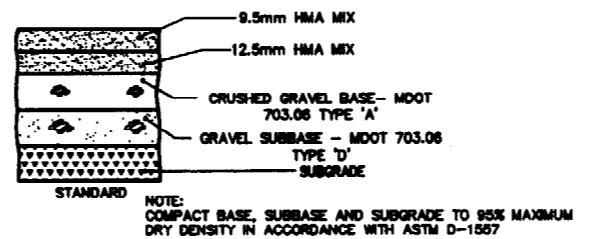

THICKNESS OF LAYERS	
STANDARD	LAYERS
1-1/2"	9.5mm HMA MIX
2"	12.5mm HMA MIX
6"	CRUSHED GRAVEL BASE - MDOT 703.06 TYPE A
12"	GRAVEL SUBBASE - MDOT 703.06 TYPE D

**BITUMINOUS ASPHALT PAVEMENT SECTION**  
N.T.S.

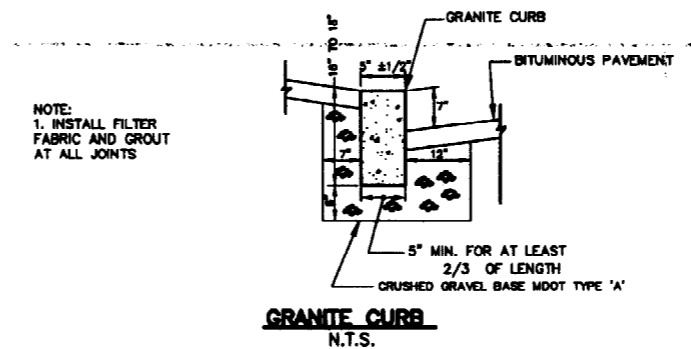

**GRANITE CURB**  
N.T.S.

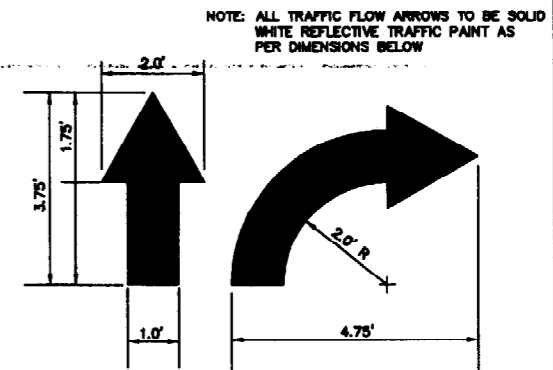

**TRAFFIC FLOW ARROW**  
N.T.S.

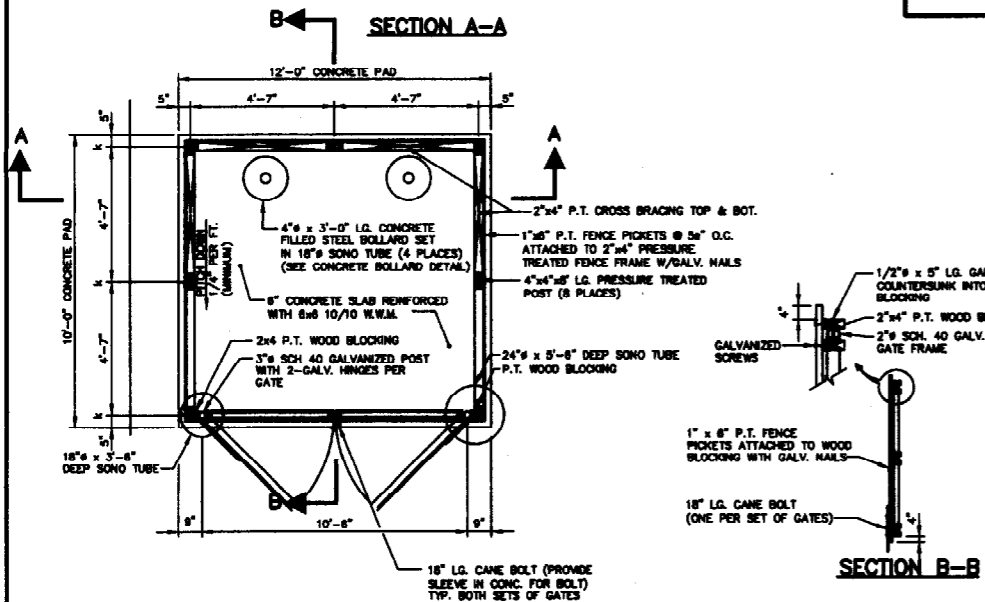

**DUMPSTER ENCLOSURE**  
N.T.S.

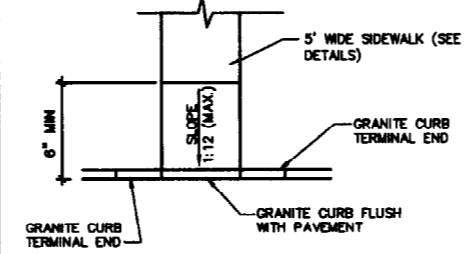

**TERMINAL END CURB INSTALLATION**  
N.T.S.

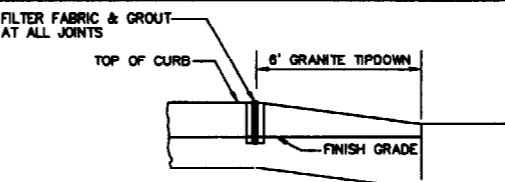

**TERMINAL END CURB INSTALLATION**  
N.T.S.

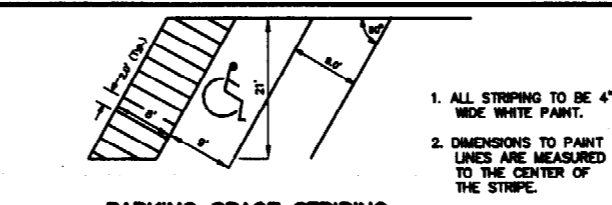

**PARKING SPACE STRIPING**  
N.T.S.

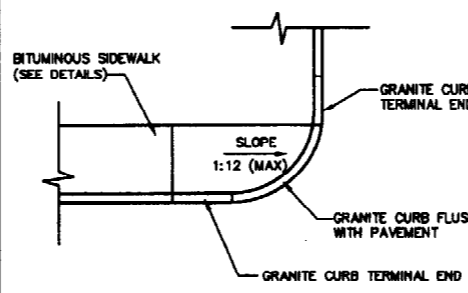

**PEDESTRIAN RAMP FOR SIDEWALKS**  
N.T.S.

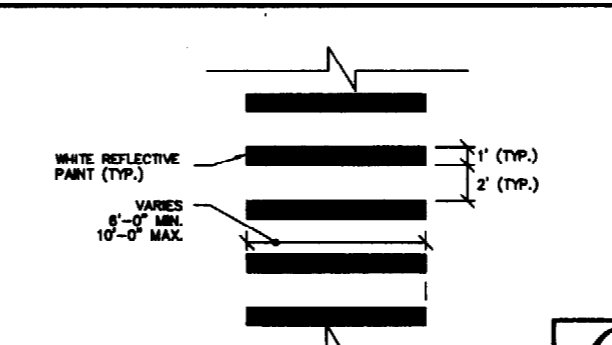

**CROSSWALK STRIPING**  
N.T.S.

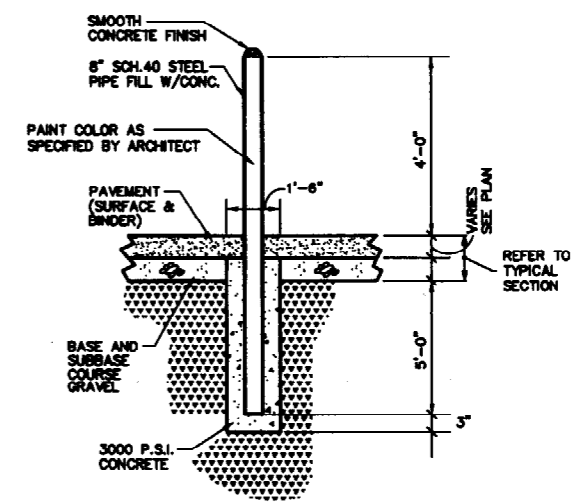

**BOLLARD**  
N.T.S.

**PLATZ ASSOCIATES**  
Architects - Engineers  
Construction Managers  
Tel: 207-794-3941  
Fax: 207-794-3888  
Two Great Falls Plaza, Auburn, Maine 04210

**Bath Savings Institution**  
Portland, Maine

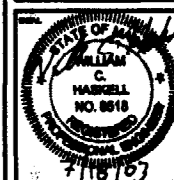

**REVISIONS**  
 01: REVISED  
 02: REVISED  
 03: REVISED  
 04: REVISED  
 05: REVISED  
 06: REVISED  
 07: REVISED  
 08: REVISED  
 09: REVISED  
 10: REVISED  
 11: REVISED  
 12: REVISED  
 No drawing shall be reprinted or a modification made without the written approval of the original author.

**SHEET TITLE**  
**SITE DETAILS**

JOB NO. 22803

REV AND NO. 087.1

DESIGNED BY SGB  
CHECKED BY WCH

SCALE: NOT TO SCALE

DATE: 14 JUL 2003

PROJECT NO.

DATE

NO.

**GP** Gorrill-Palmer Consulting Engineers, Inc.  
PO Box 1237 Traffic and Civil Engineering Services 207-857-8910  
15 Shaker Road FAX: 207-857-8912

**C201**

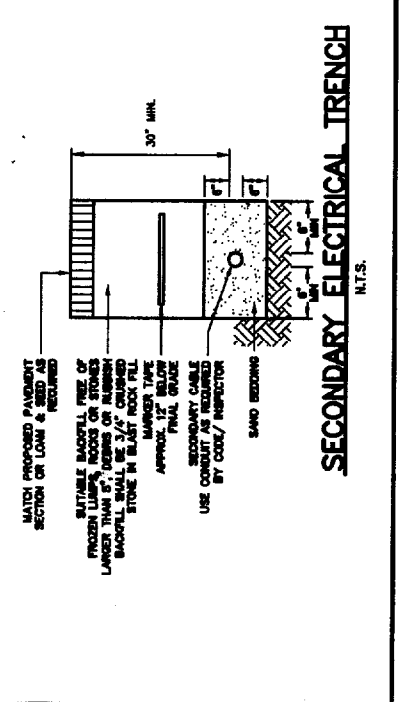
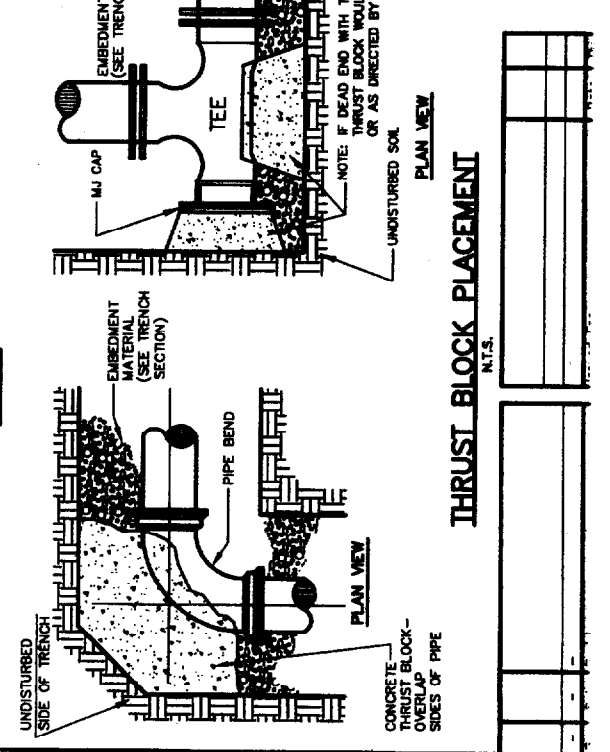
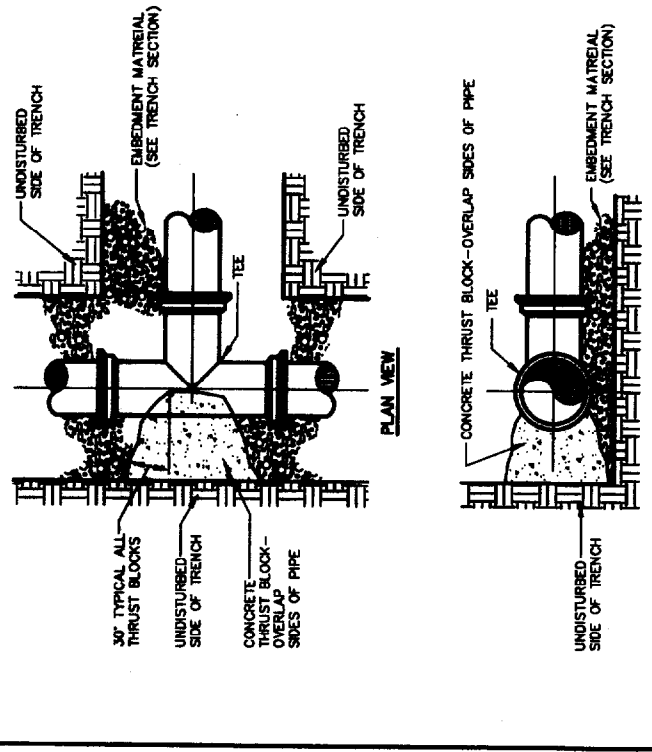
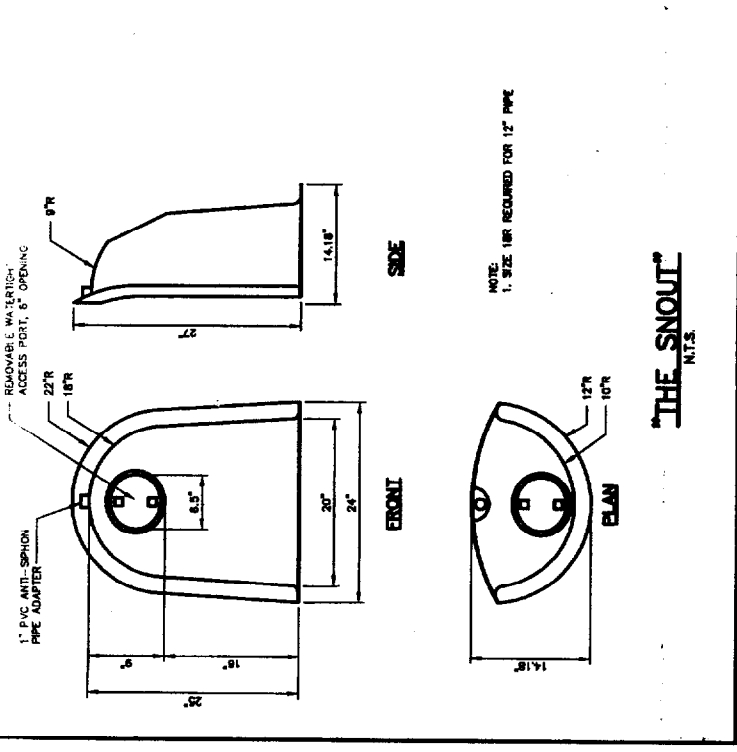

**SCHEDULE OF TRENCH BACKFILL**

TYPE	EMBEDMENT MATERIAL	SELECT BACKFILL
PIPE	TYPE A	MOIST YOLLS TYPE B
CONDUIT	TYPE B	MOIST YOLLS TYPE C
CONDUIT	TYPE C	MOIST YOLLS TYPE D
CONDUIT	TYPE D	MOIST YOLLS TYPE E

**NOTE:** 1. BRACKS AND SETTING OF OTHER TRENCH PROTECTION TO BE PROVIDED BY THE CONTRACTOR. 2. ALL TRENCHES SHALL BE PROTECTED TO BE APPLICABLE STATE AND FEDERAL SAFETY STANDARDS. ALL SUCH TRENCH PROTECTION TO BE THE RESPONSIBILITY OF THE CONTRACTOR.

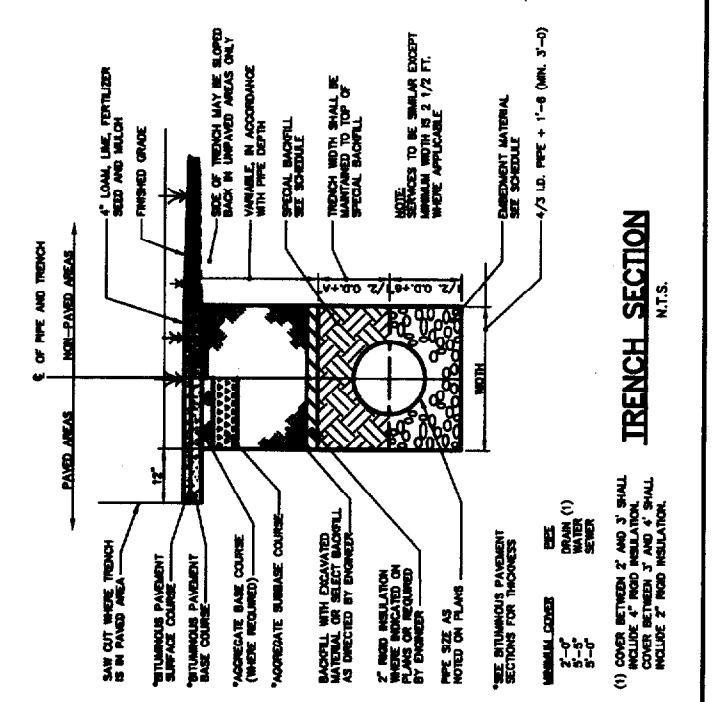

**THRUST/RESTRAINER GLAND SCHEDULE**

THRUST/RESTRAINER GLAND SCHEDULE	THRUST BLOCK #/RESTRAINED JOINT
1/4 BEND (90°)	THRUST BLOCK #/RESTRAINED JOINT
1/8 BEND (45°)	THRUST BLOCK #/RESTRAINED JOINT
1/16 BEND (22 1/2°)	THRUST BLOCK
1/32 BEND (11 1/4°)	THRUST BLOCK

**THE ABOVE SCHEDULE IS SUBJECT TO THE APPROVAL OF THE ON-SITE INSPECTOR DUE TO SOILS AND WORKING PRESSURES IN THE AREA.**

PIPE SIZE	1/32 BEND	1/16 BEND	1/8 BEND	1/4 BEND	TEES/CAPS
6"	1.1	2.2	4.3	7.8	5.8

- ASSUMING TEST PRESSURE = 150 PSI. PASSIVE SOIL PRESSURE = 1000 PSF  
- BEARING SURFACE REQUIRED IN SQUARE FEET

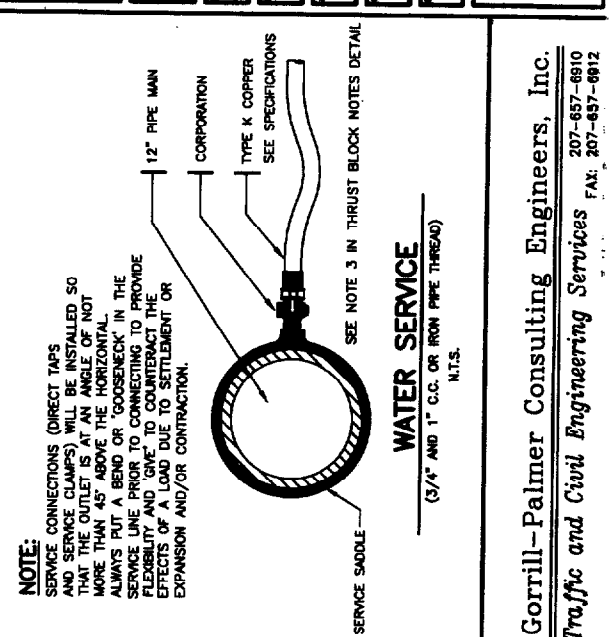
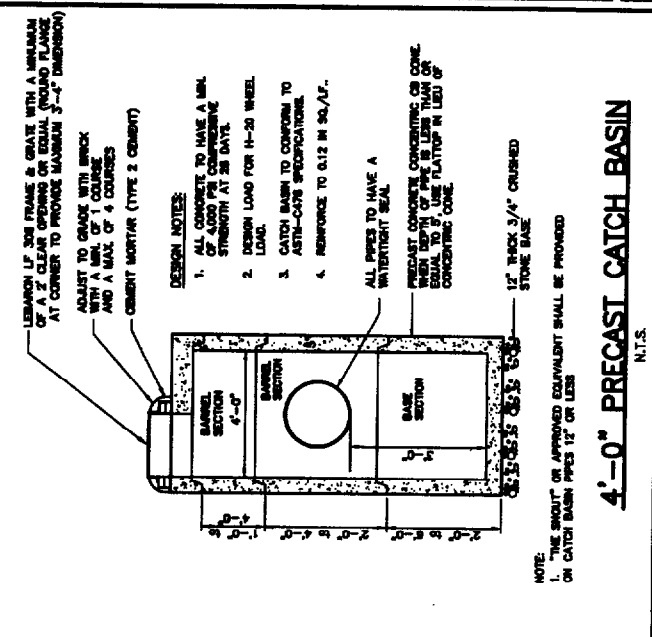
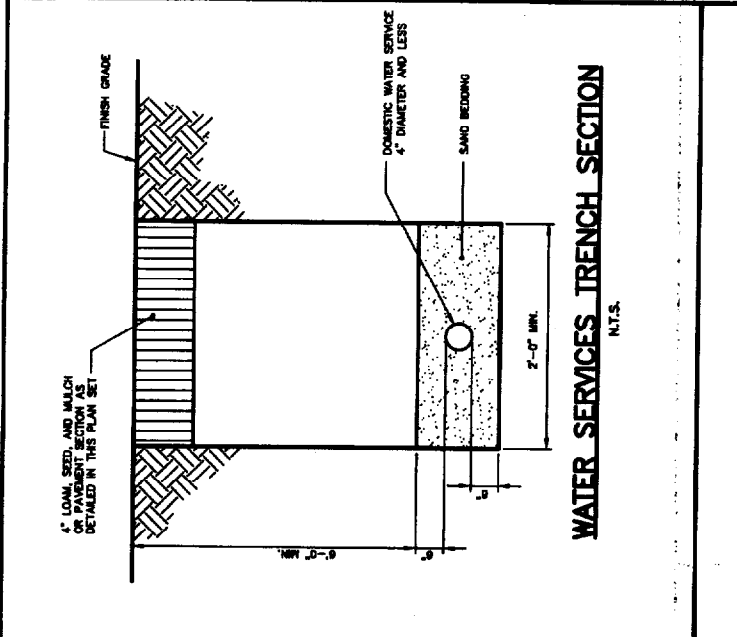
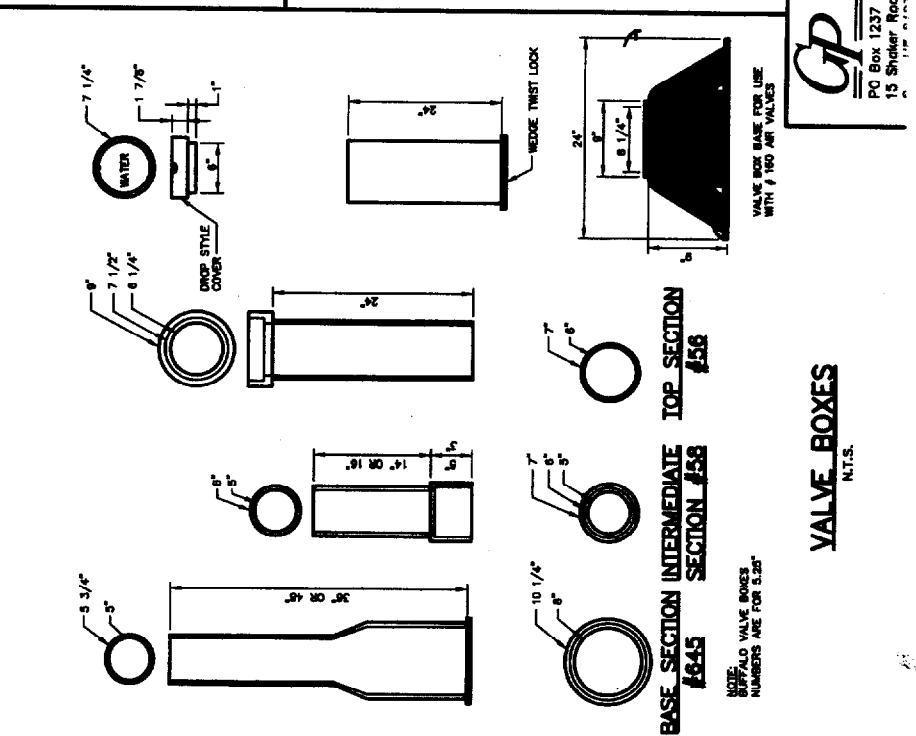
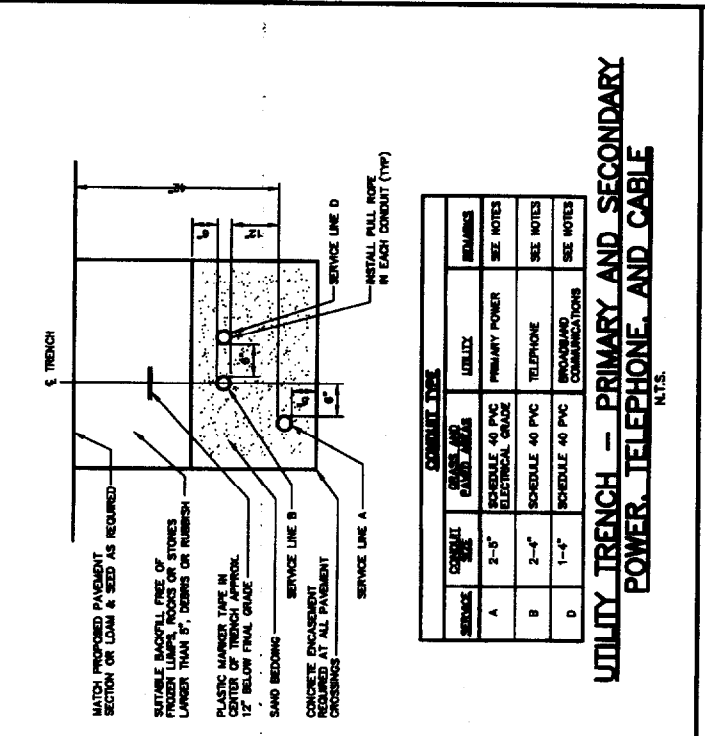
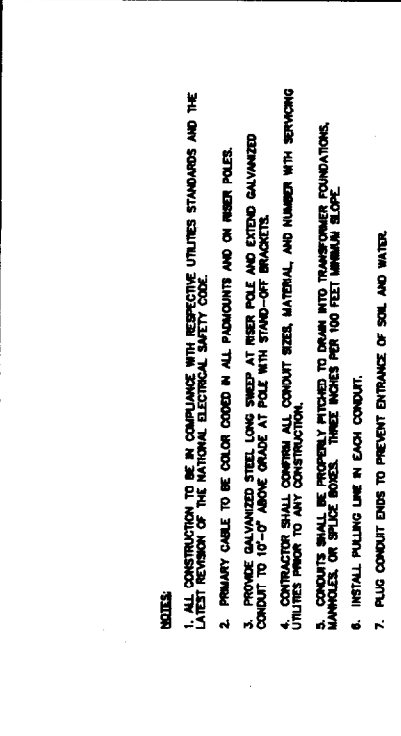

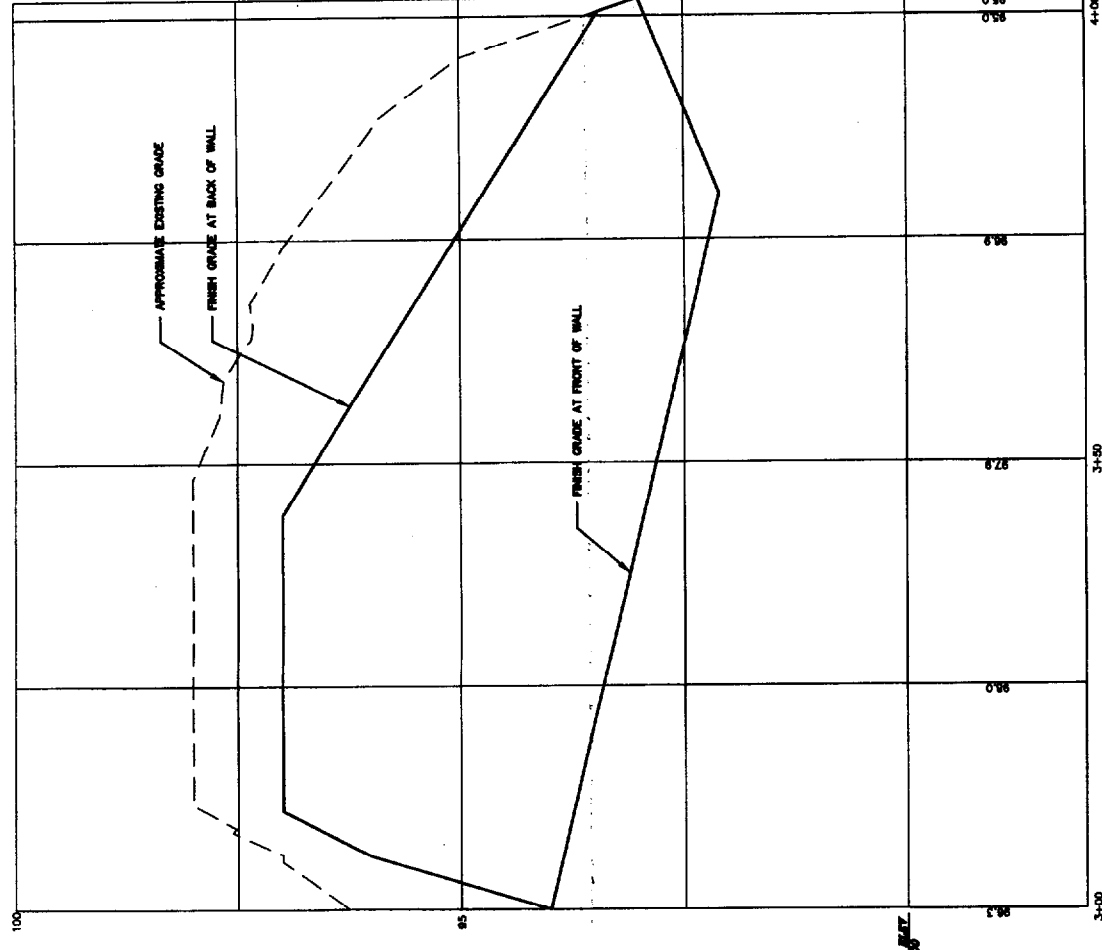
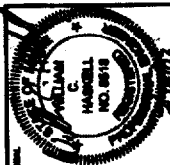

**RETAINING WALL PROFILE**  
 SCALE: 1" = 10' HORIZ.  
 1" = 1' VERT.

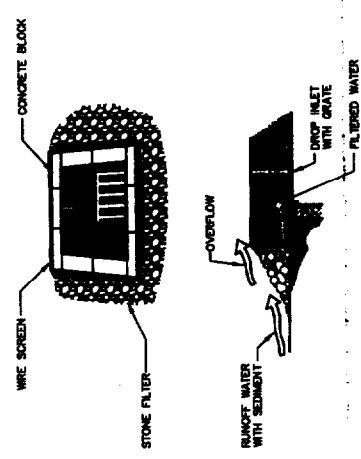

**SPECIFIC APPLICATION**

THIS METHOD OF INLET PROTECTION IS APPLICABLE WHERE HEAVY FLOWS ARE EXPECTED AND THE CAPACITY IS NECESSARY TO PREVENT EXCESSIVE FLOWING AROUND THE STRUCTURE.

**NOTES:**

1. PLACE CONCRETE BLOCKS LENGTHWISE ON THEIR SIDES IN A SINGLE ROW AROUND THE PERIMETER OF THE INLET. WITH THE ENDS OF ADJACENT BLOCKS MEETING. THE HEIGHT OF THE BARRIER CAN BE VARYED, DEPENDING ON DESIGN NEEDS, BY STACKING CONCRETE BLOCKS UP TO 2' HIGH AND NO GREATER THAN 24" HIGH.
2. WIRE MESH SHALL BE PLACED OVER THE OUTSIDE VERTICAL FACE (NORMALLY) OF THE CONCRETE BLOCKS. THE MESH SHALL BE 1/2" TO 3/4" MESH WITH 1/2" SPACING. THE MESH SHALL BE SECURED TO THE CONCRETE BLOCKS WITH 1/2" STAPLES.
3. STONE SHALL BE PLACED AGAINST THE WIRE TO THE TOP OF THE BLOCK BARRIER. AS SHOWN IN DETAIL. THE STONE FILTER SHALL BE 3/4" CRUSHED STONE.
4. IF THE STONE FILTER BECOMES CLOGGED WITH SEDIMENT, SO THAT IT NO LONGER PERFORMS AS INTENDED, THE STONE MUST BE PULLED AWAY FROM THE BARRIER, THE BARRIER CLEANED AND REPLACED.

**STONE SEDIMENT BARRIER**  
 N.T.S.

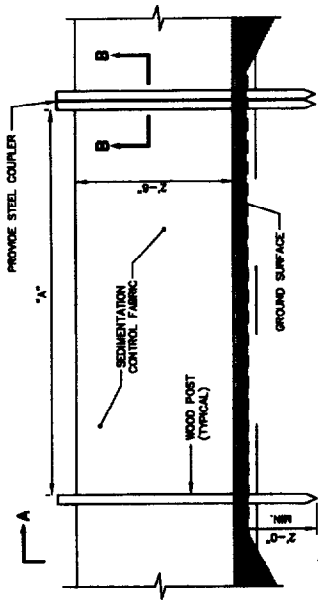

SILT FENCE REINFORCEMENT	NONE
WIRE REINFORCEMENT	14 GAUGE, 8" MESH
MAX. SPACING	6"

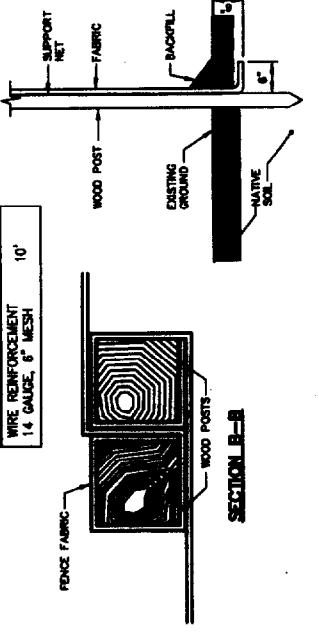

**SILTATION FENCE DETAIL**  
 N.T.S.

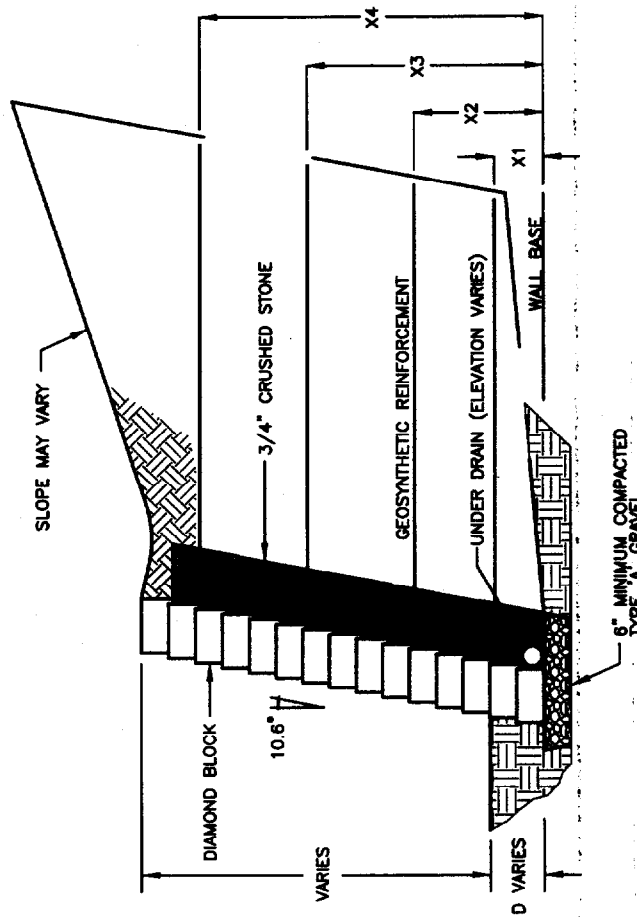

**NOTES:**

- 1) PRECAST RETAINING WALL MASONRY UNITS ARE SHOWN OF ANCHOR DIAMOND STANDARD UNITS. WALL CONSTRUCTION SHALL BE PERFORMED IN ACCORDANCE WITH ANCHOR RETAINING WALL SYSTEM'S SPECIFICATIONS UNLESS NOTED OTHERWISE ON THESE PLANS.
- 2) THE ANCHOR UNIT IS A PARTICULAR MANUFACTURER. GEOTECHNICAL AND STRUCTURAL DESIGN OF THE WALL WILL BE REQUIRED DURING THE BID PROCESS TO DETERMINE THE LENGTH OF GEORIGID REQUIRED (IF ANY). IF IT IS DETERMINED THAT THE GEORIGID WILL EXTEND BEYOND THE ADJACENT PROPERTY LINE, THE CONTRACTOR SHALL NOTIFY THE ENGINEER IMMEDIATELY.
- 3) GEORIGID SOIL REINFORCEMENT SHALL BE DETERMINED BY THE RETAINING WALL DESIGNER.
- 4) DESIGN OF RETAINING WALL TO BE PROVIDED BY THE MANUFACTURER.

**ANCHOR DIAMOND BLOCK WALL**  
 N.T.S.

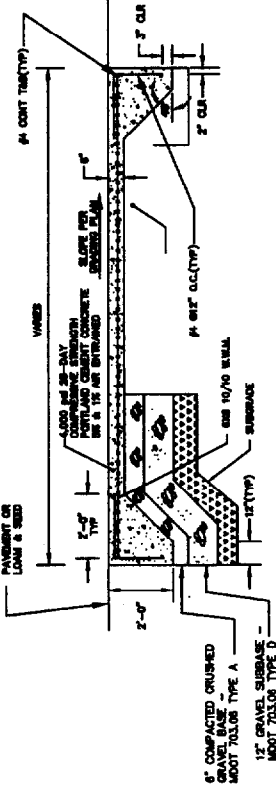

**CONCRETE PAD**  
 N.T.S.

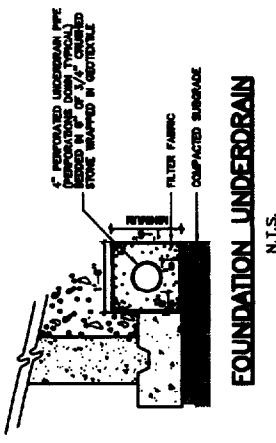

**FOUNDATION UNDERDRAIN**  
 N.T.S.

PLANT LIST				
KEY	QTY	BOTANICAL NAME	COMMON NAME	SIZE
<b>TREES</b>				
F. PLS	10	FRAXINUS PENNSYLVANICA 'SUMMIT'	SUMMIT GREEN ASH	3" CAL
M. RJ	1	MALUS 'RED JADE'	RED JADE FLOWERING CRAB	2 1/2" CAL
M. BS	4	MALUS 'SPRING SNOW'	SPRING SNOW FLOWERING CRAB	2 1/2" CAL
M. VP	2	MALUS 'VELVET PILLAR'	VELVET PILLAR FLOWERING CRAB	2 1/2" CAL
M. ZUM	2	MALUS ZUM CALOCARPA	ZUM FLOWERING CRAB	2 1/2" CAL
P. ACC	3	PRUNUS 'ACCOLADE'	ACCOLADE ORNAMENTAL CHERRY	2 1/2" CAL
P. NH	3	PRUNUS NIGRA 'HORNBRUCKIANA'	HORNBRUCKIANA DWARF AUSTRALIAN PINE	8"-8" HT
P. PCG	3	PICEA PLUNGENS	COLORADO GREEN SPRUCE	5"-5" HT
T. OS	15	TSUGA OCCIDENTALIS 'SHARADY'	EMERALD GREEN ARBORVITAE	4"-5" HT
S. RET	3	SYRINGA RETICULATA	JAPANESE TREE LILAC	2.5" CAL
<b>SHRUBS</b>				
A. BX	17	AZALEA 'BOBBY'	BOBBY AZALEA	#3
A. KAR	10	AZALEA 'KAREN'	KAREN AZALEA	#3
F. COU	2	FORSYTHIA COULTEI 'GOLD TIDE'	GOLD TIDE FORSYTHIA	2'-3" HT
F. MEA	22	FORSYTHIA 'MEADOWLARK'	MEADOWLARK FORSYTHIA	3'-4" HT
J. HOL	44	JUNIPERUS SCAMMATA 'HOLGER'	HOLGER JUNIPER	#3
J. PRO	8	JUNIPERUS CHINENSIS 'PROCESSIONS MAN'	DWARF JAPANESE GARDEN JUNIPER	18"-24"
L. FC	4	LEUCODENDRON 'COMPACTA'	COMPACT DROOPING LEUCOTHOE	18"-24"
R. AGL	4	RHOODODENDRON 'AGLO'	AGLO RHOODODENDRON	#3
R. WH	6	RHOODODENDRON 'WINDBEAM'	WINDBEAM RHOODODENDRON	#2
<b>VINES</b>				
P. QU	6	PARTHENOCISSUS QUINQUEFOLIA	VIRGINIA CREEPER	2 YEAR POT
<b>PERENNIALS</b>				
H. STE	36	HEMEROCALLIS STELLA D'ORO	STELLA D'ORO DAYLILY	1 GAL
L. MB	30	LIRIOPE MURCARI 'BIG BLUE'	BIG BLUE LILYTURF	6" POT

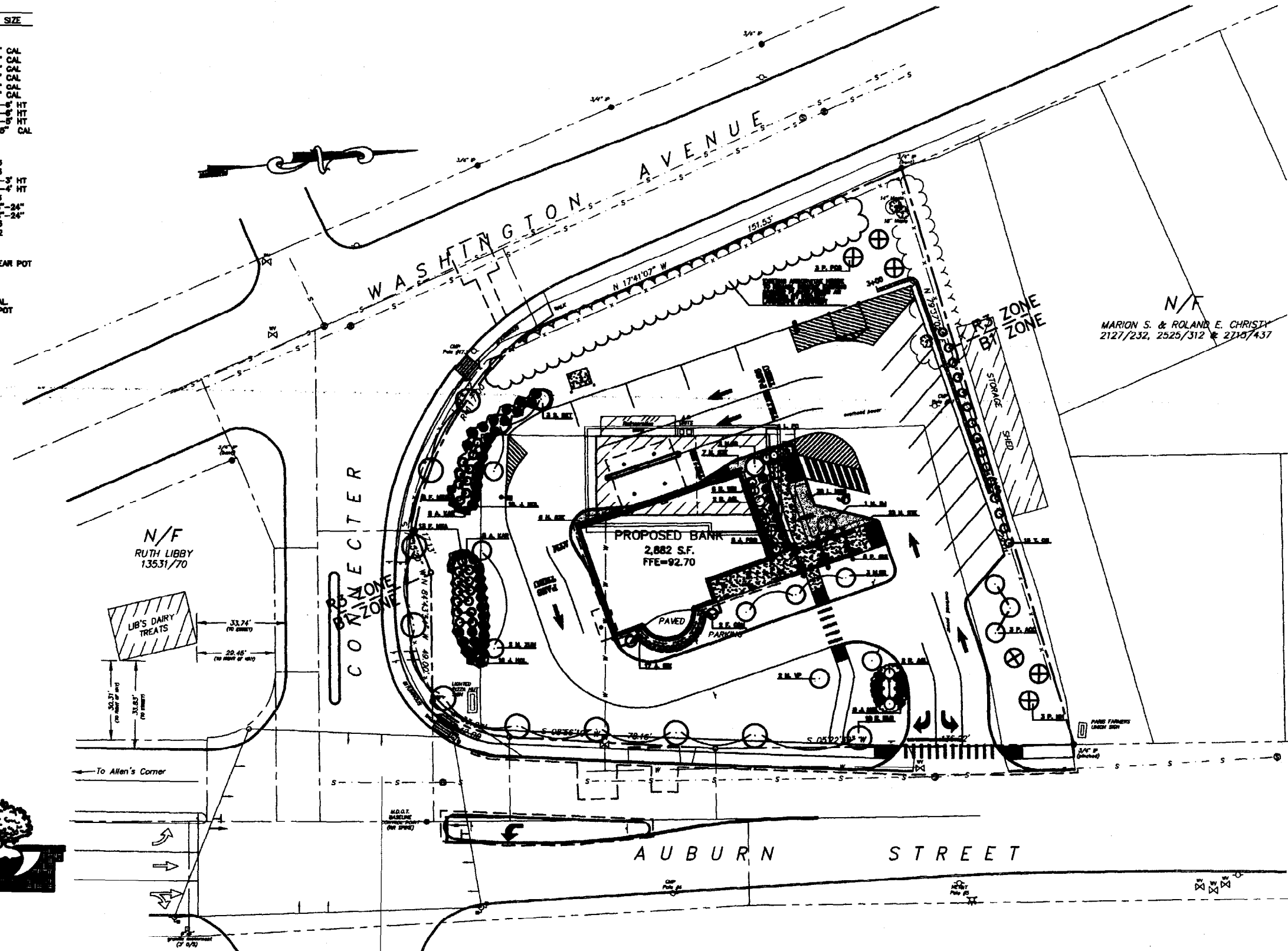

**NOTES**

THE HOLE AT LEAST 2 TIMES THE WIDTH OF ROOT BALL AND AS DEEP AS THE ROOT BALL AND SHOULD BE SET TO 1/2" BELOW FINISH GRADE. THE TOP OF ROOT BALL SHOULD BE AT LEAST 1/2" ABOVE FINISH GRADE. THE HOLE SHOULD BE FILL WITH 2" OF 1/2" SAND AND 1/2" OF 1/2" SAND. THE HOLE SHOULD BE FILL WITH 2" OF 1/2" SAND AND 1/2" OF 1/2" SAND. THE HOLE SHOULD BE FILL WITH 2" OF 1/2" SAND AND 1/2" OF 1/2" SAND.

**CONTAINER GROWN TREES:**  
 1. ALL TREES SHOULD BE WATERED DAILY FOR THE FIRST WEEK AFTER PLANTING.  
 2. ALL TREES SHOULD BE WATERED DAILY FOR THE FIRST WEEK AFTER PLANTING.  
 3. ALL TREES SHOULD BE WATERED DAILY FOR THE FIRST WEEK AFTER PLANTING.

**INSTALLATION:**  
 1. ALL TREES SHOULD BE WATERED DAILY FOR THE FIRST WEEK AFTER PLANTING.  
 2. ALL TREES SHOULD BE WATERED DAILY FOR THE FIRST WEEK AFTER PLANTING.  
 3. ALL TREES SHOULD BE WATERED DAILY FOR THE FIRST WEEK AFTER PLANTING.

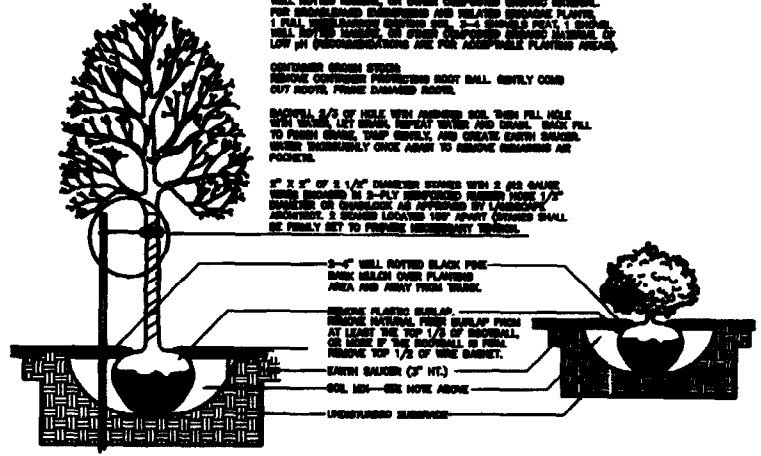

**TREE INSTALLATION**  
 NOT TO SCALE

**PLATZ ASSOCIATES**  
 Architects - Engineers  
 Construction Managers  
 Tel 207-784-2941  
 Fax 207-784-3656  
 Two Great Falls Plaza, Auburn, Maine 04210

**Bath Savings Institution**  
 Portland, Maine

**LEGEND**

- OFFICE BUILDING
- EXISTING PLANTING
- NEW PLANTING
- NEW SET
- CONTRACTOR'S MARKING
- CONSTRUCTION

**PROJECT TITLE**  
 PLANTING PLAN

**JOB NO.** 22003  
**DATE** 06/17/03

**DESIGNED BY** SGB  
**CHECKED BY** WCH

**SCALE** 1" = 20'

**DATE** 14 JULY 2003

**L101**

**MITCHELL & ASSOCIATES**  
 LANDSCAPE ARCHITECTS

**Gp Gorrill-Palmer Consulting Engineers, Inc.**  
 PO Box 1237 Traffic and Civil Engineering Services 207-657-6910  
 15 Shaker Road FAX: 207-657-6912  
 Gray, ME 04039 E-Mail: mail@gorrillpalmer.com





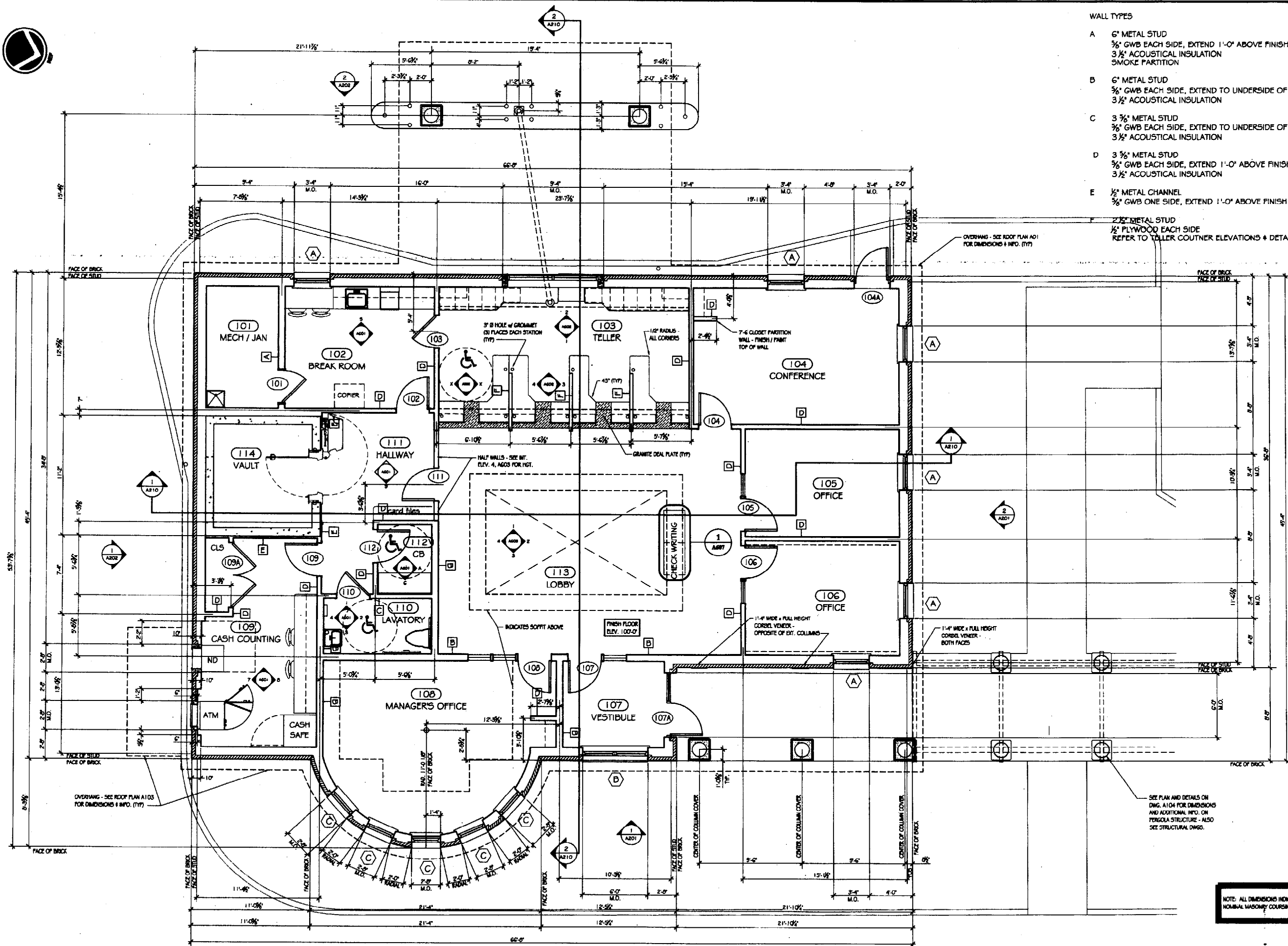

- WALL TYPES**
- A 6" METAL STUD  
3/8" GWB EACH SIDE, EXTEND 1'-0" ABOVE FINISH CEILING  
3 1/2" ACOUSTICAL INSULATION  
SMOKE PARTITION
  - B 6" METAL STUD  
3/8" GWB EACH SIDE, EXTEND TO UNDERSIDE OF TRUSS  
3 1/2" ACOUSTICAL INSULATION
  - C 3 1/2" METAL STUD  
3/8" GWB EACH SIDE, EXTEND TO UNDERSIDE OF TRUSS  
3 1/2" ACOUSTICAL INSULATION
  - D 3 1/2" METAL STUD  
3/8" GWB EACH SIDE, EXTEND 1'-0" ABOVE FINISH CEILING  
3 1/2" ACOUSTICAL INSULATION
  - E 1/2" METAL CHANNEL  
3/8" GWB ONE SIDE, EXTEND 1'-0" ABOVE FINISH CEILING
- 2 1/2" METAL STUD  
1/2" PLYWOOD EACH SIDE  
REFER TO TELLER COUNTER ELEVATIONS & DETAILS

**PLATZ ASSOCIATES**  
 Architects - Engineers  
 Construction Managers  
 Tel 207-784-2941  
 Fax 207-784-3666  
 Two Great Falls Plaza, Auburn, Maine 04210

**Bath Savings Institution  
 Branch Bank - Auburn St.  
 Portland, Maine**



- REVISIONS**
- OFFICE REVIEW
  - CLIENT REVIEW
  - PERMIT REVIEW
  - CONTRACT DRAWING
  - CONSTRUCTION
- No drawing shall be incorporated as a modification of contract unless it bears a blue stamp indicating such.

<b>TITLE</b>	FLOOR PLAN
<b>JOB NO.</b>	22003
<b>DATE</b>	14 JUL 03
<b>SCALE</b>	NOTED
<b>REVISION DATE</b>	

NOTE: ALL DIMENSIONS INDICATE NOMINAL MASONRY COURSE

**1 FLOOR PLAN**  
 1/4" = 1'-0" A201, A202, A210 & A220

**A101**



PROJECT NO. 22903  
 DRAWN BY SPO  
 CHECKED BY NOTED  
 DATE 14 JUL 03

**FLOOR FINISH /  
 PAVER PLAN**

NO. 22903

DATE 14 JUL 03

NOTED

14 JUL 03

A102

1/4" = 1'-0"

1 FLOOR FINISH / PAVER PLAN

A101

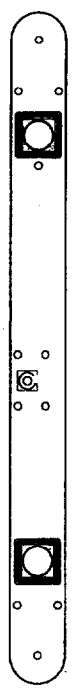
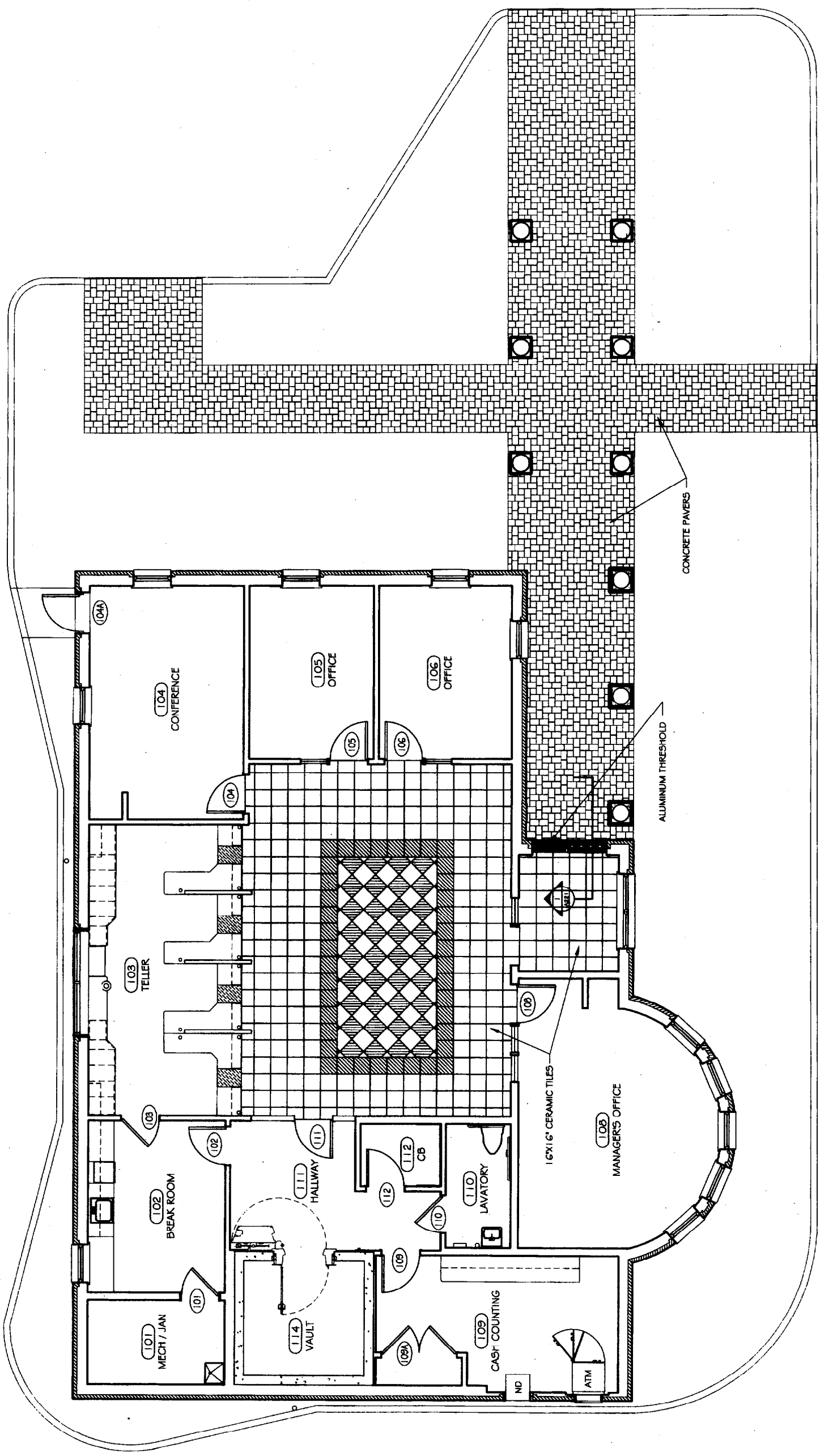

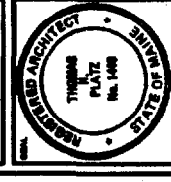

**Bath Savings Institution**  
Branch Bank - Auburn St.  
Portland, Maine

**PLATZ ASSOCIATES**  
Architects - Engineers  
Construction Managers  
Two Great Falls Plaza, Auburn, Maine 04210  
Tel 207-794-2941  
Fax 207-794-9956

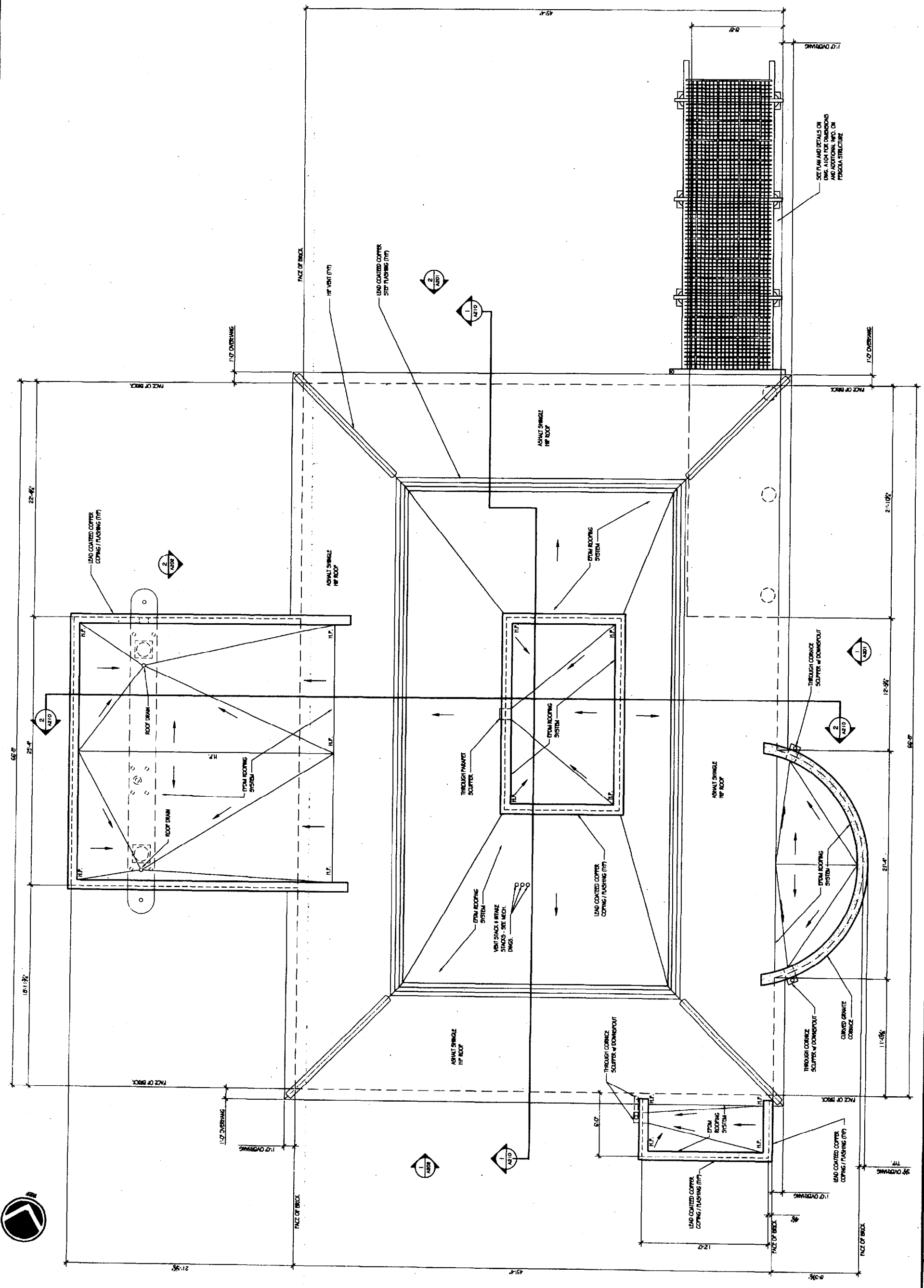

SEE PLAN AND DETAILS ON  
DWG. A104 FOR DIMENSIONS  
AND ADDITIONAL INFO. ON  
PERSONA STRUCTURE

**1 ROOF PLAN**  
1/4" = 1'-0"  
A201, A202 & A210



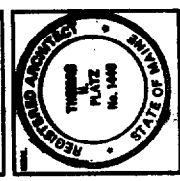

**Bath Savings Institution**  
Portland, Maine

**PLATZ ASSOCIATES**  
Architects - Engineers  
Construction Managers  
Tel 207-784-2041  
Fax 207-784-9808  
Two Great Falls Plaza, Auburn, Maine 04210

**4 SECTION**  
1 1/2" = 1'-0" A101, A201, A202

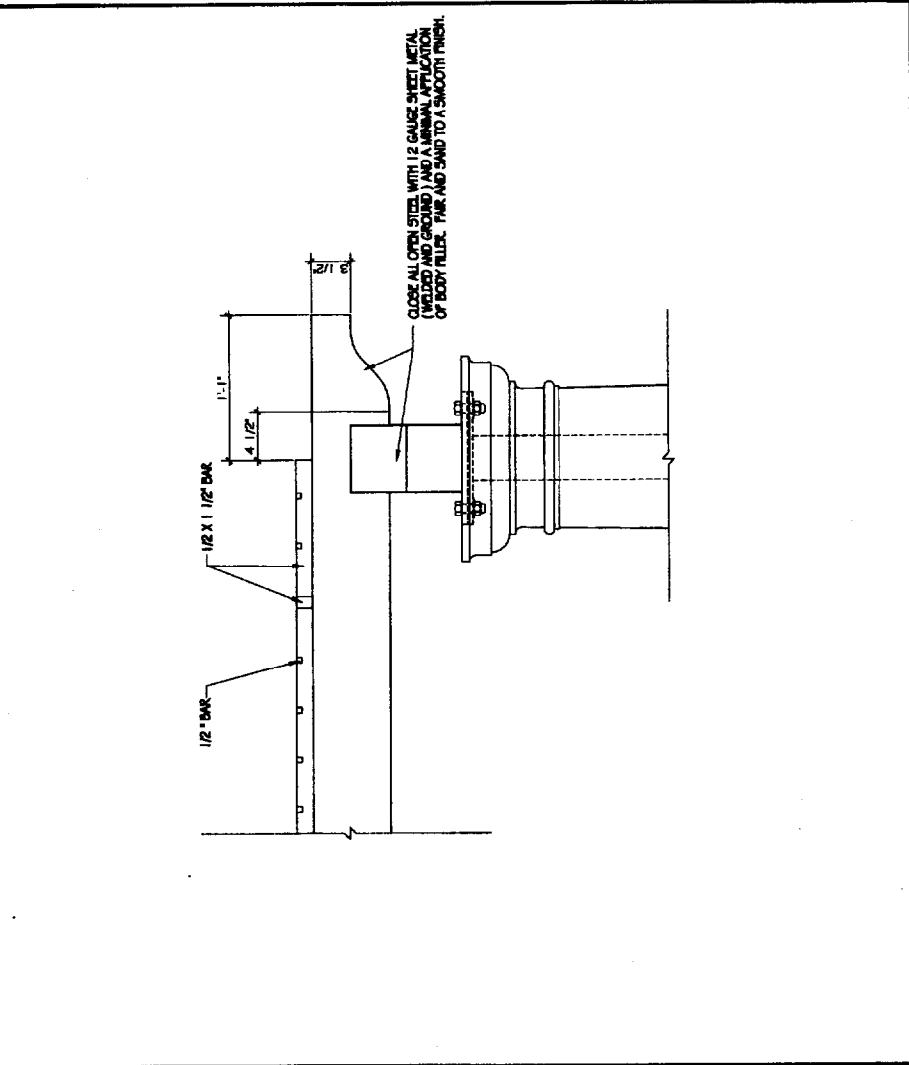

**1 PLAN**  
1/2" = 1'-0" A101, A201, A202

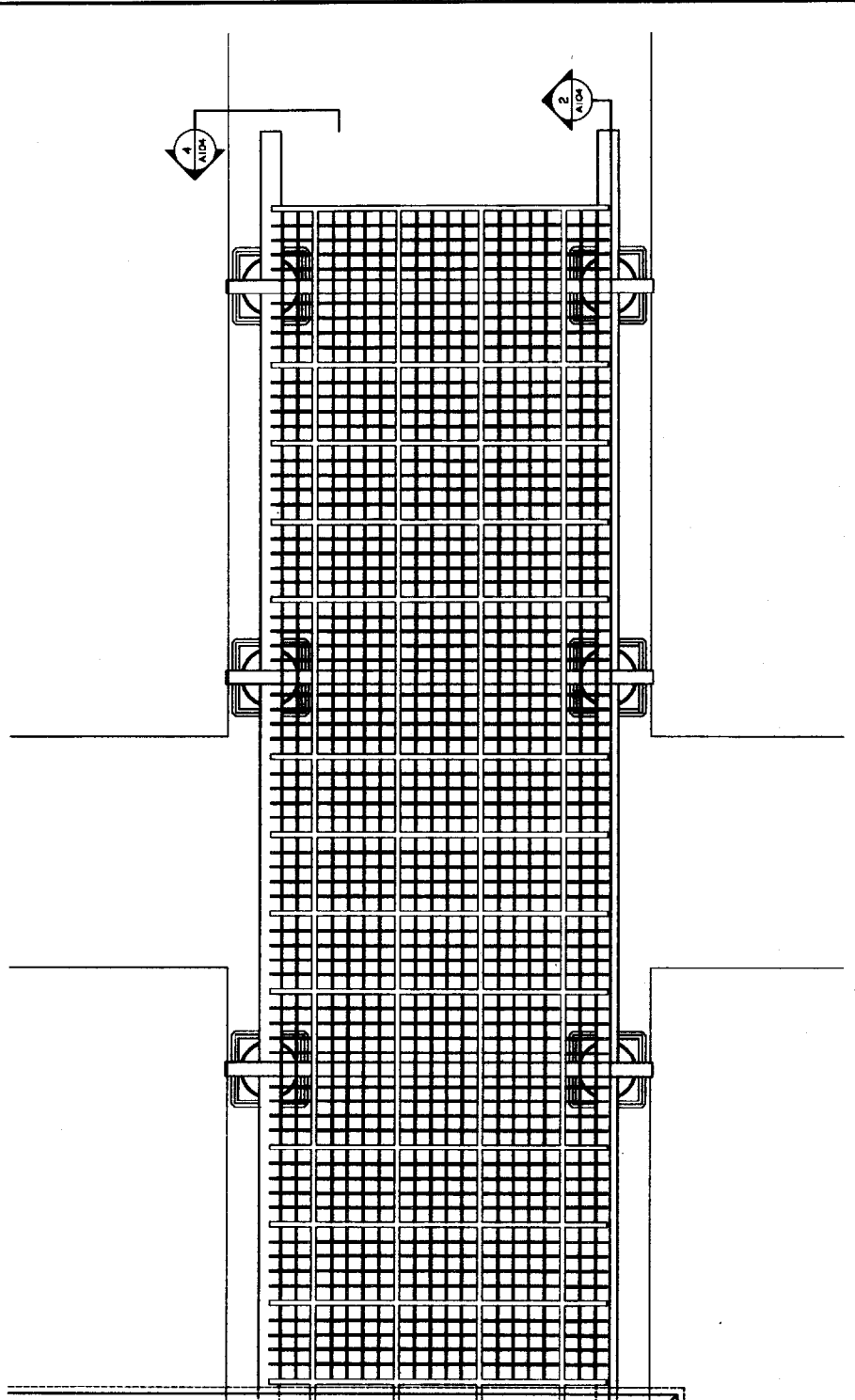

**3 SECTION**  
3" = 1'-0" A101, A201, A202

**2 LONGITUDINAL SECTION**  
3/8" = 1'-0" A101, A201, A202

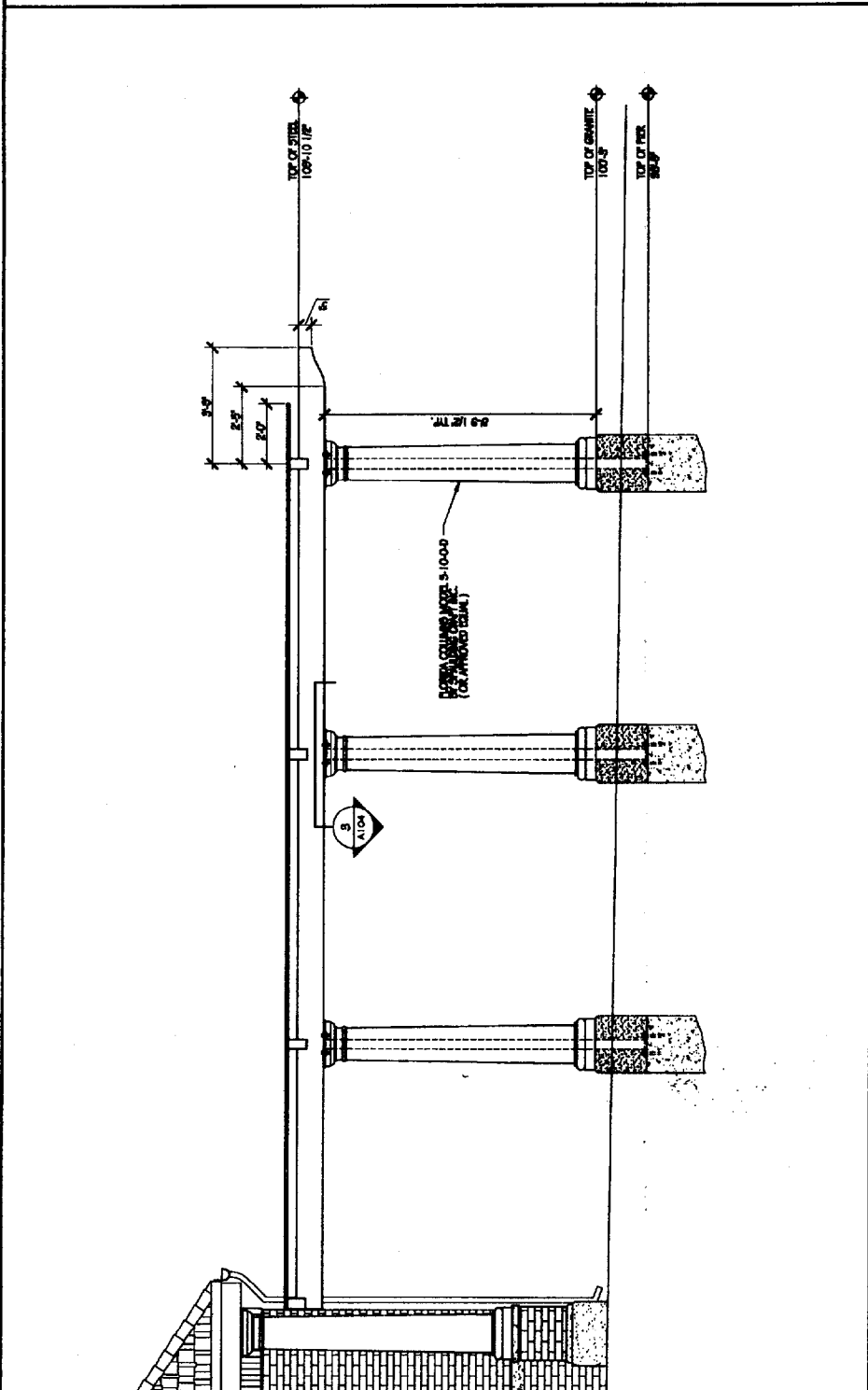
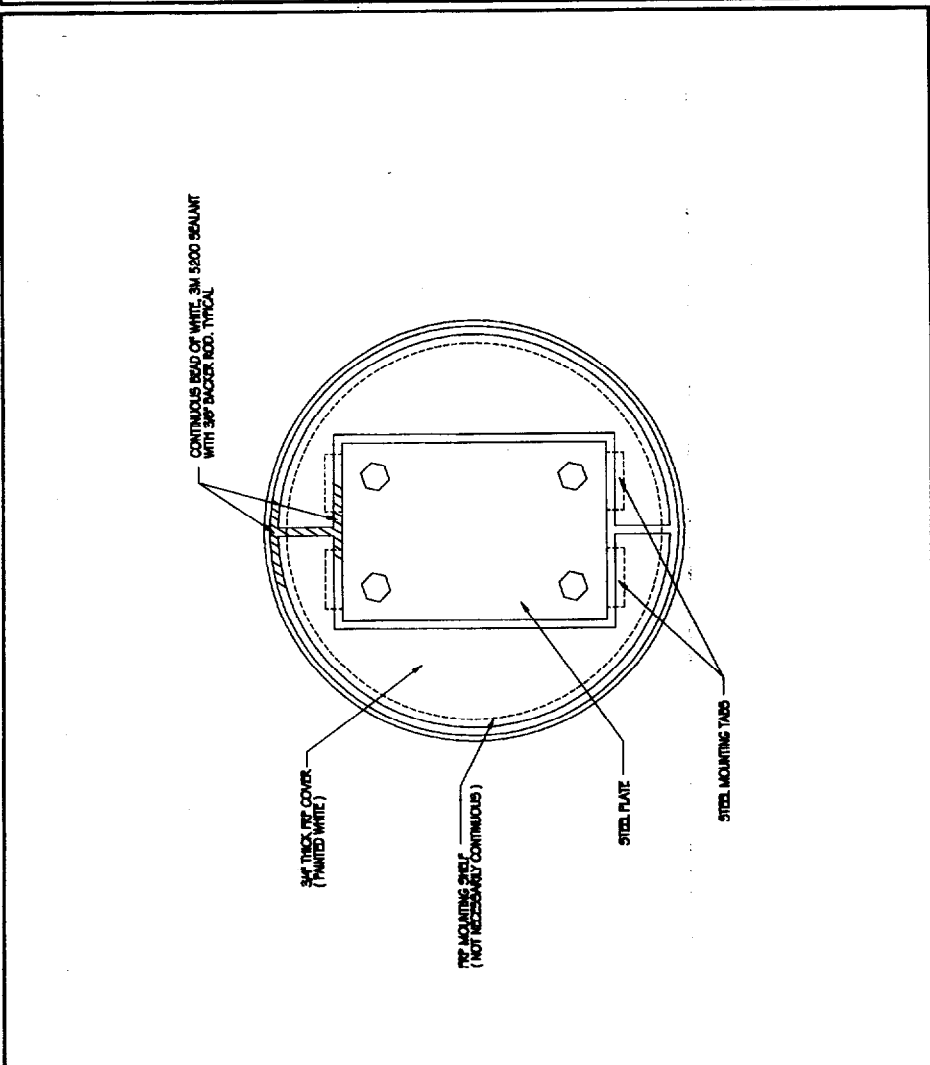

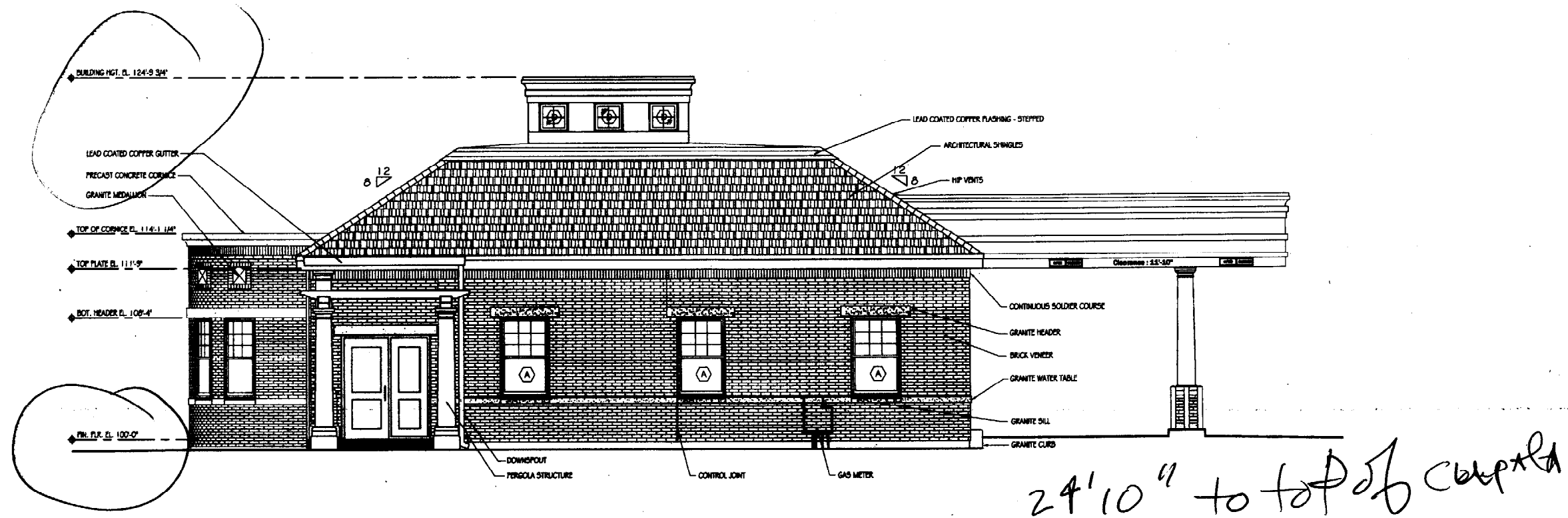

**2 SOUTH ELEVATION**

1/4" = 1'-0" A101, A102, A210

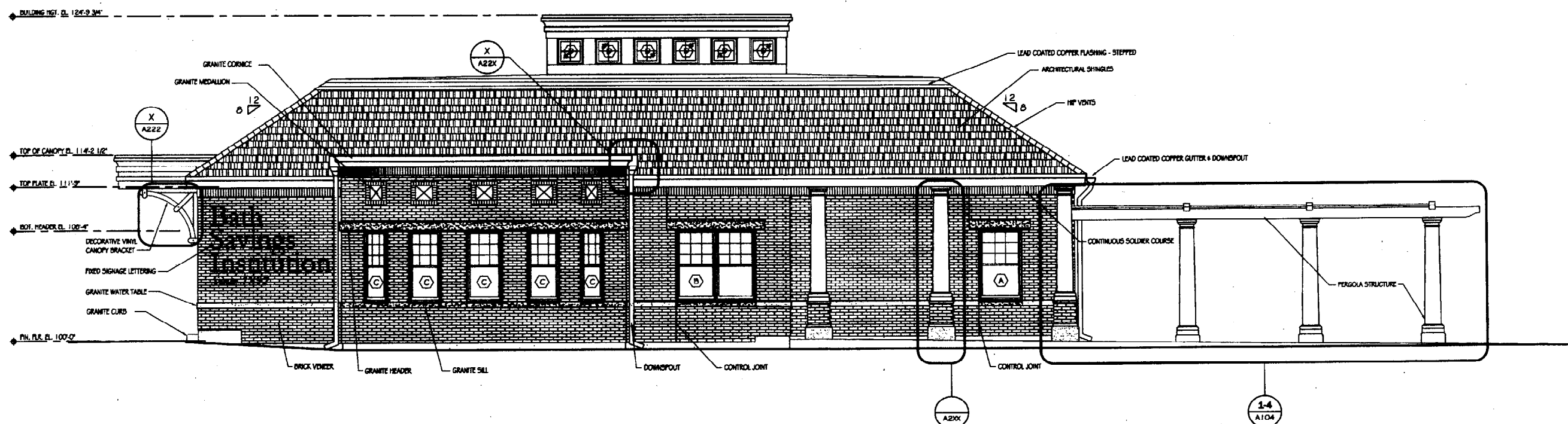

**1 WEST ELEVATION**

1/4" = 1'-0" A101, A102, A210

**PLATZ ASSOCIATES**  
 Architects - Engineers  
 Construction Managers  
 Tel 207-784-2941  
 Fax 207-784-3856  
 Two Great Falls Plaza, Auburn, Maine 04210

**Bath Savings Institution**  
 Portland, Maine

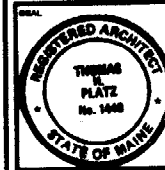

- DESIGNER'S SERVICES
- OFFICE HOURS
  - CLIENT MEETING
  - PERMIT REVIEW
  - 90 DAY
  - CONTRACT DOCUMENTS
  - CONSTRUCTION

PROJECT TITLE  
**EXT. ELEVATIONS WEST & SOUTH**

JOB NO.  
 22003

DESIGNED BY  
 SLD  
 CHECKED BY  
 CM

SCALE  
 NOTED

ISSUANCE DATE  
 14 JUL 83

REVISION DATE

DATE

**A201**

CONSTRUCTION PLAN  
 BY: [Signature]



DATE PLOTTED: 07/14/03  
 PLOTTED BY: EJP  
 PLOT NO.: 22883  
 NOTED  
 14 JUL 03  
 PROJECT NO.:  
 SHEET NO.:

**A202**  
 EXT. ELEVATIONS  
 NORTH & EAST

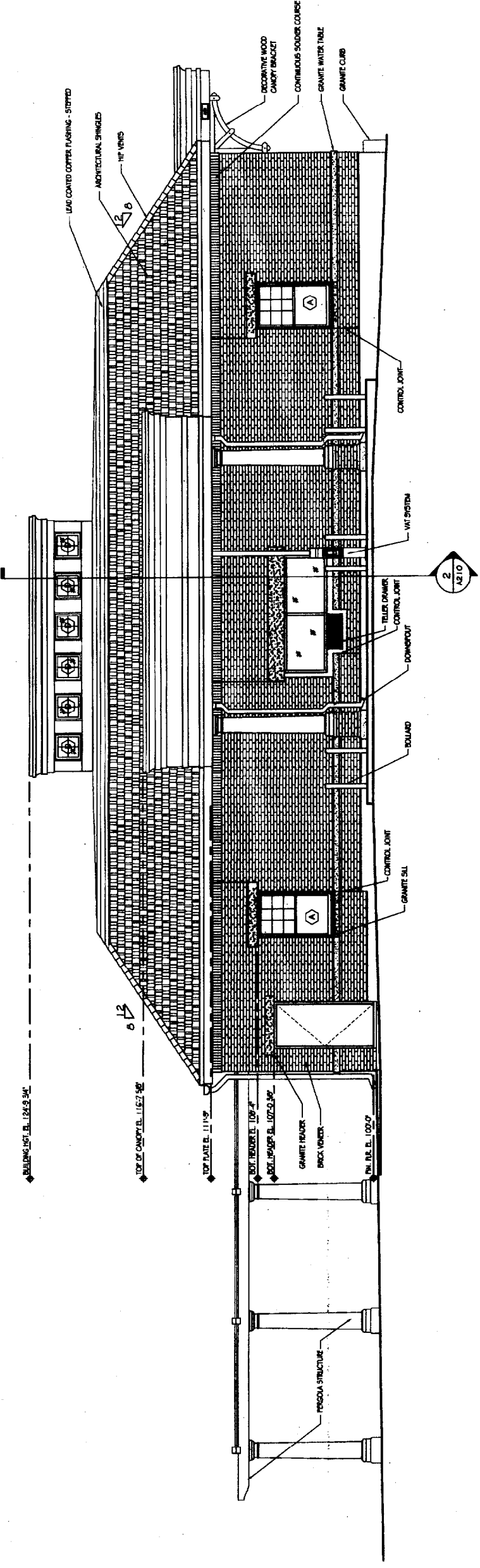

**2 EAST ELEVATION**  
 1/4" = 1'-0"  
 A101

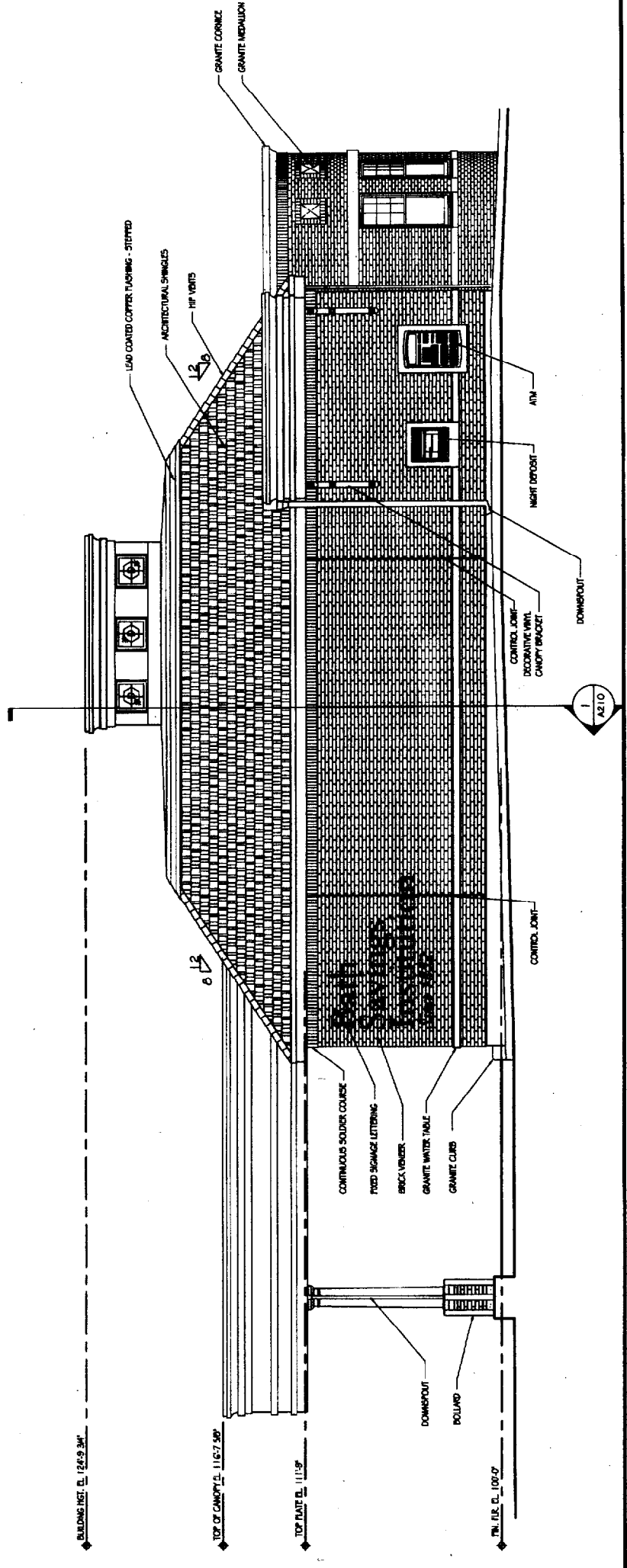

**1 NORTH ELEVATION**  
 1/4" = 1'-0"  
 A101

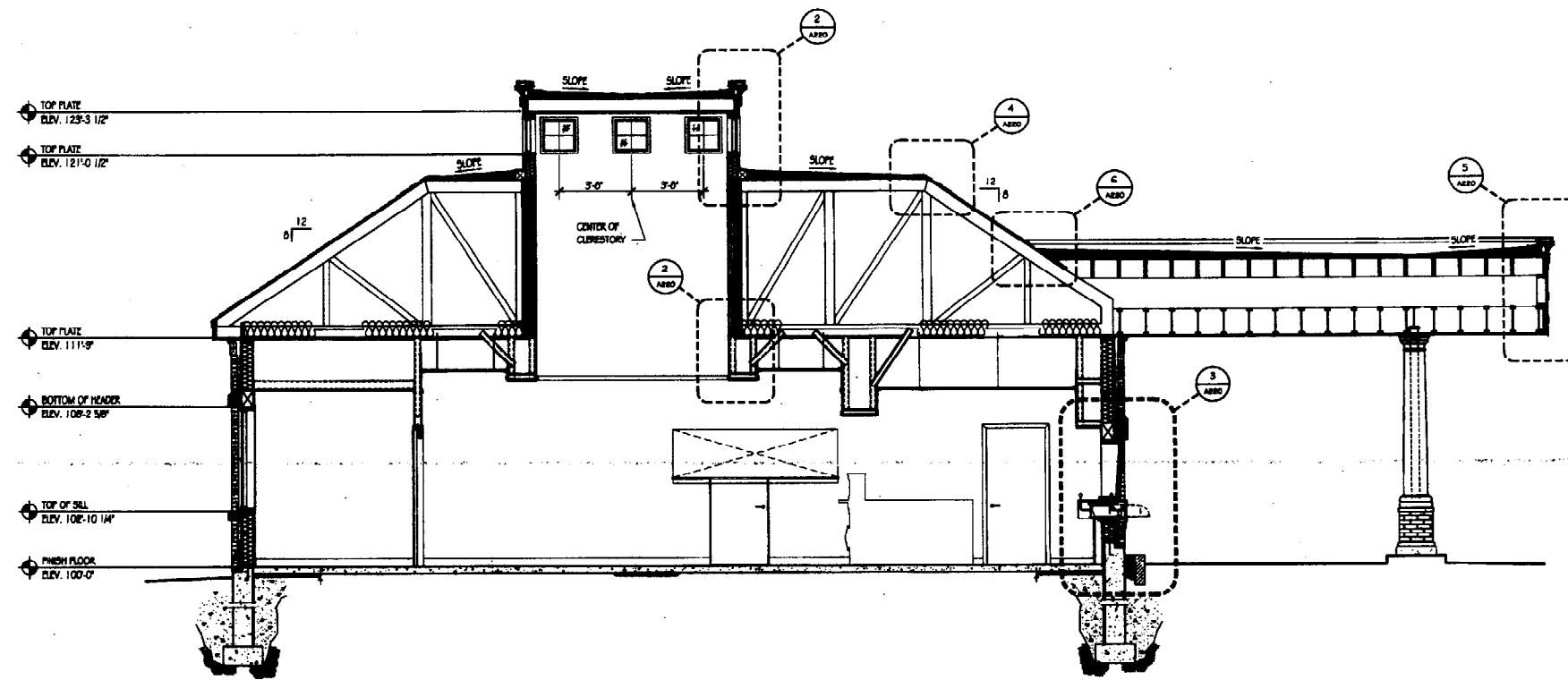

NOTE:  
COORDINATE WITH STRUCTURAL DRAWINGS  
FOR ALL FRAMING MEMBER SIZES / LAYOUT  
AND FLOOR SLAB / FOUNDATION WALLS  
CONFIGURATIONS.

**2** BUILDING SECTION  
1/4" = 1'-0" A101, A102 & A103

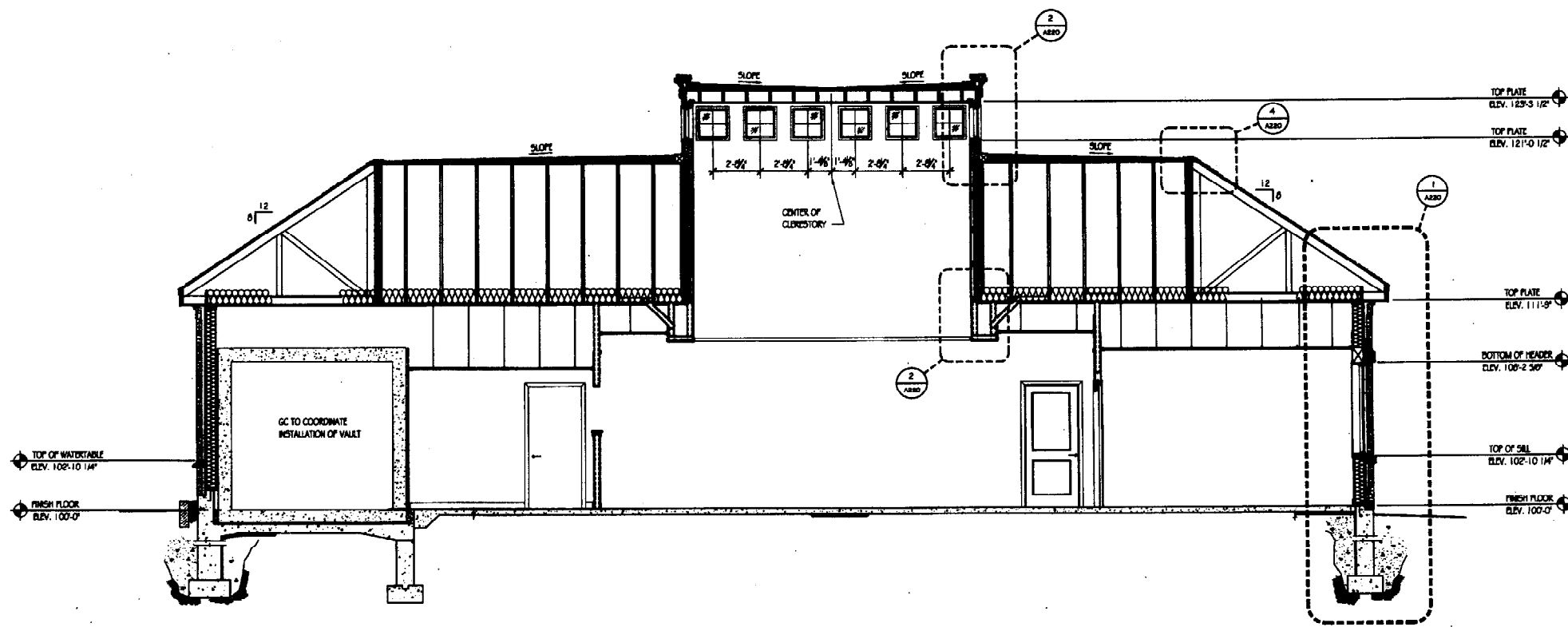

NOTE:  
COORDINATE WITH STRUCTURAL DRAWINGS  
FOR ALL FRAMING MEMBER SIZES / LAYOUT  
AND FLOOR SLAB / FOUNDATION WALLS  
CONFIGURATIONS.

**1** BUILDING SECTION  
1/4" = 1'-0" A101, A102 & A103

**PLATZ ASSOCIATES**  
Architects - Engineers  
Construction Managers  
Tel 207-794-3941  
Fax 207-794-3966  
Two Great Falls Plaza, Auburn, Maine 04210

**Bath Savings Institution  
Branch Bank - Auburn St.  
Portland, Maine**

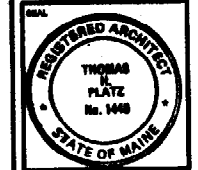

ISSUING STATUS  
 OFFICE REVIEW  
 CLIENT REVIEW  
 PERMIT REVIEW  
 NO SET  
 CONTRACT DRAWING  
 CONSTRUCTION  
 No drawing shall be recognized as a contract drawing unless it bears a blue seal impression ink.

SHEET TITLE  
**BUILDING SECTIONS**

ADD NO. **22063**

DESIGNED BY **CD** CHECKED BY

SCALE **NOTED**

ISSUAL DATE **14 JUL 03**

ISSUE DATE

**A210**



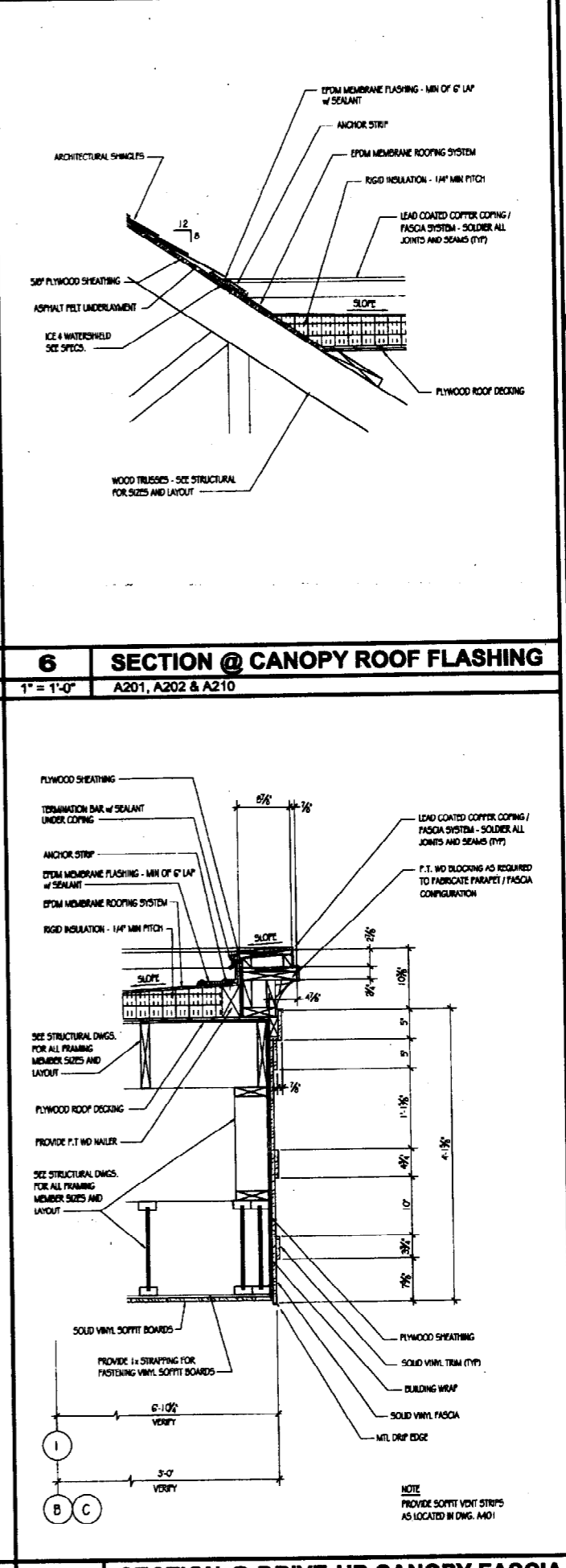
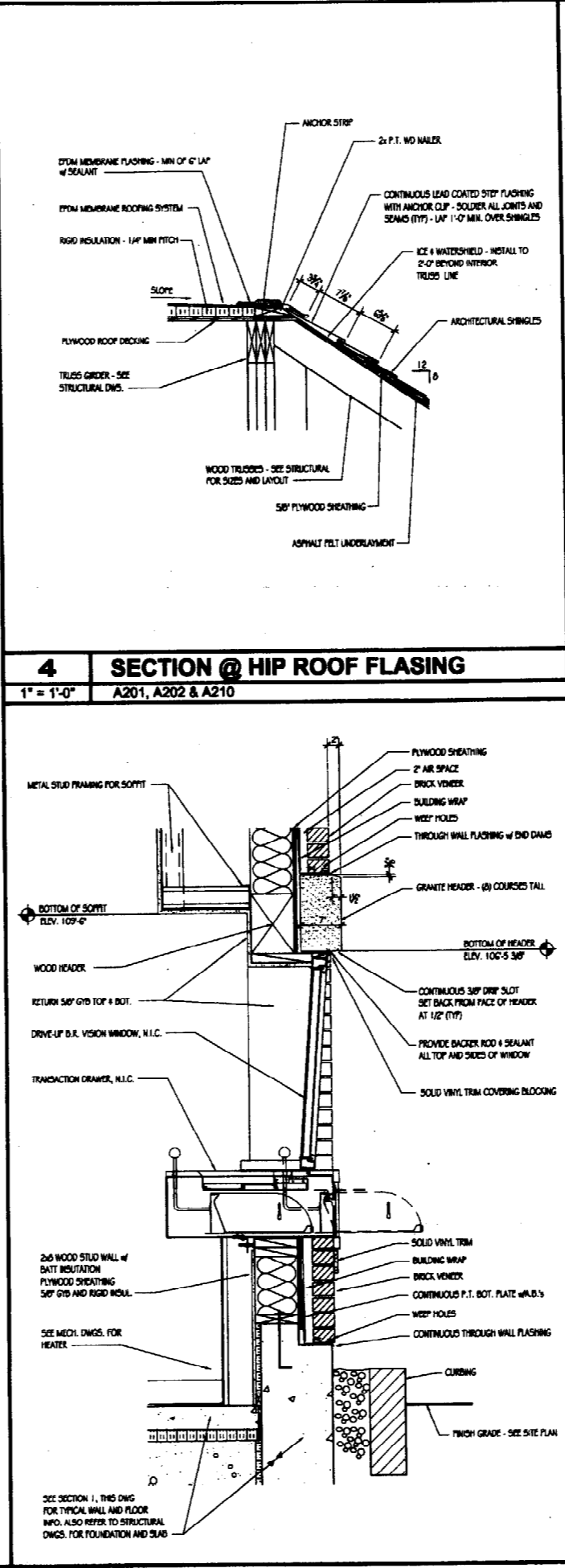
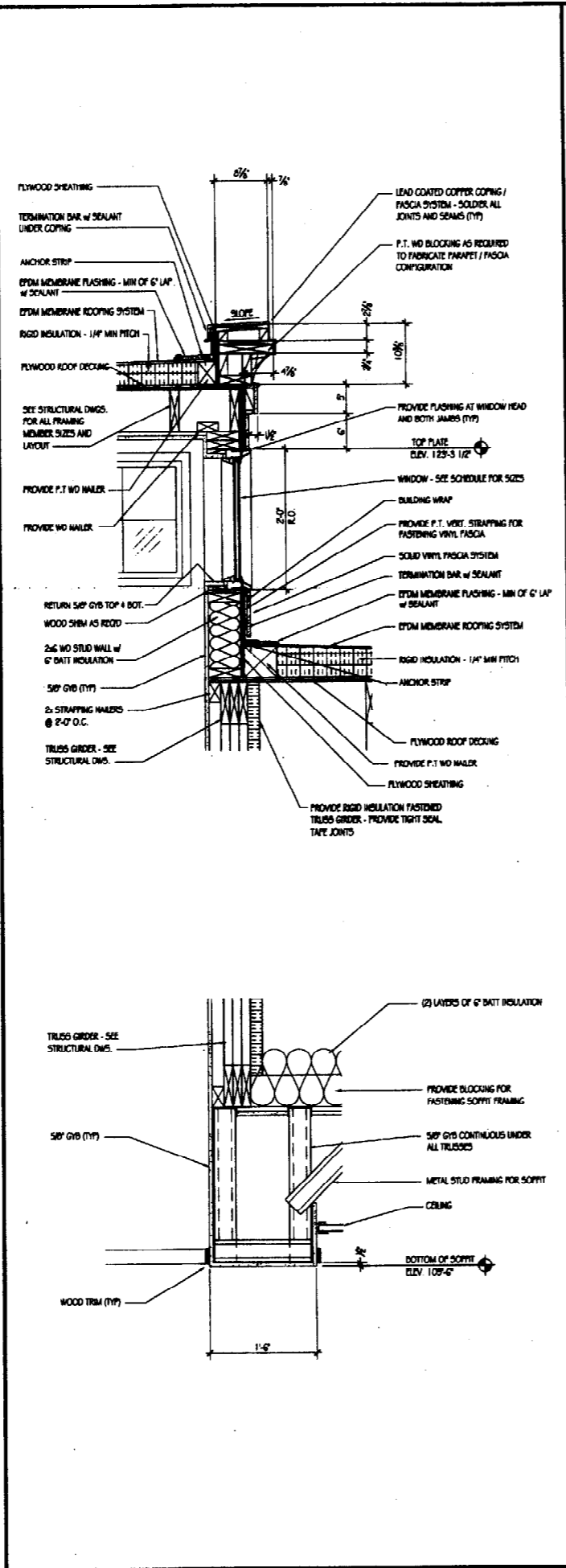
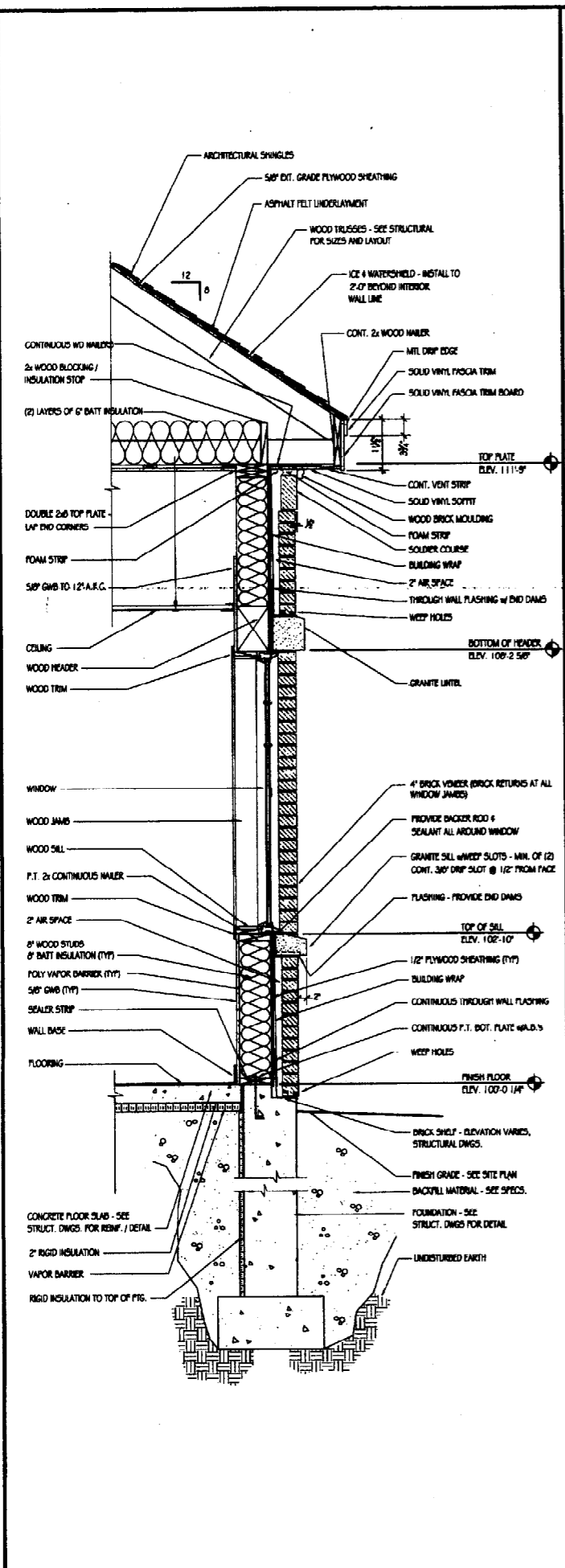

**PLATZ ASSOCIATES**  
 Architects - Engineers  
 Construction Managers  
 Tel: 207-784-2041  
 Fax: 207-784-3866  
 Two Great Falls Plaza, Auburn, Maine 04210

---

**Bath Savings Institution**  
 Branch Bank - Auburn St.  
 Portland, Maine

---

**REGISTERED ARCHITECT**  
 TRAVIS PLATZ  
 No. 1468  
 STATE OF MAINE

---

**REVISIONS**

<input type="checkbox"/>	OFFICE REVIEW
<input type="checkbox"/>	CLIENT REVIEW
<input type="checkbox"/>	PERMIT REVIEW
<input type="checkbox"/>	ISSUE SET
<input type="checkbox"/>	CONTRACT BIDDING
<input type="checkbox"/>	CONSTRUCTION

No drawing shall be interpreted as a contract document unless it is specifically identified as such.

---

**PROJECT TITLE**  
**WALL SECTIONS**

**ADD NO.**  
 22003

**DESIGNED BY**  
 CDW

**NOTED**

**ISSUANCE DATE**  
 14 JUL 03

---

**22003**

**1** TYPICAL WALL SECTION  
 3/4" = 1'-0" A201, A202 & A210

**2** TYPICAL CLEAR STORY SECTION  
 1" = 1'-0" A201, A202 & A210

**3** SECTION @ DRIVE-UP WINDOW  
 1" = 1'-0" A201, A202 & A210

**4** SECTION @ HIP ROOF FLASHING  
 1" = 1'-0" A201, A202 & A210

**5** SECTION @ DRIVE-UP CANOPY FASCIA  
 1" = 1'-0" A201, A202 & A210



PROJECT NO. 22883  
 SHEET NO. A221

DATE: 14 JUL 03

AS NOTED

14 JUL 03

**A221**

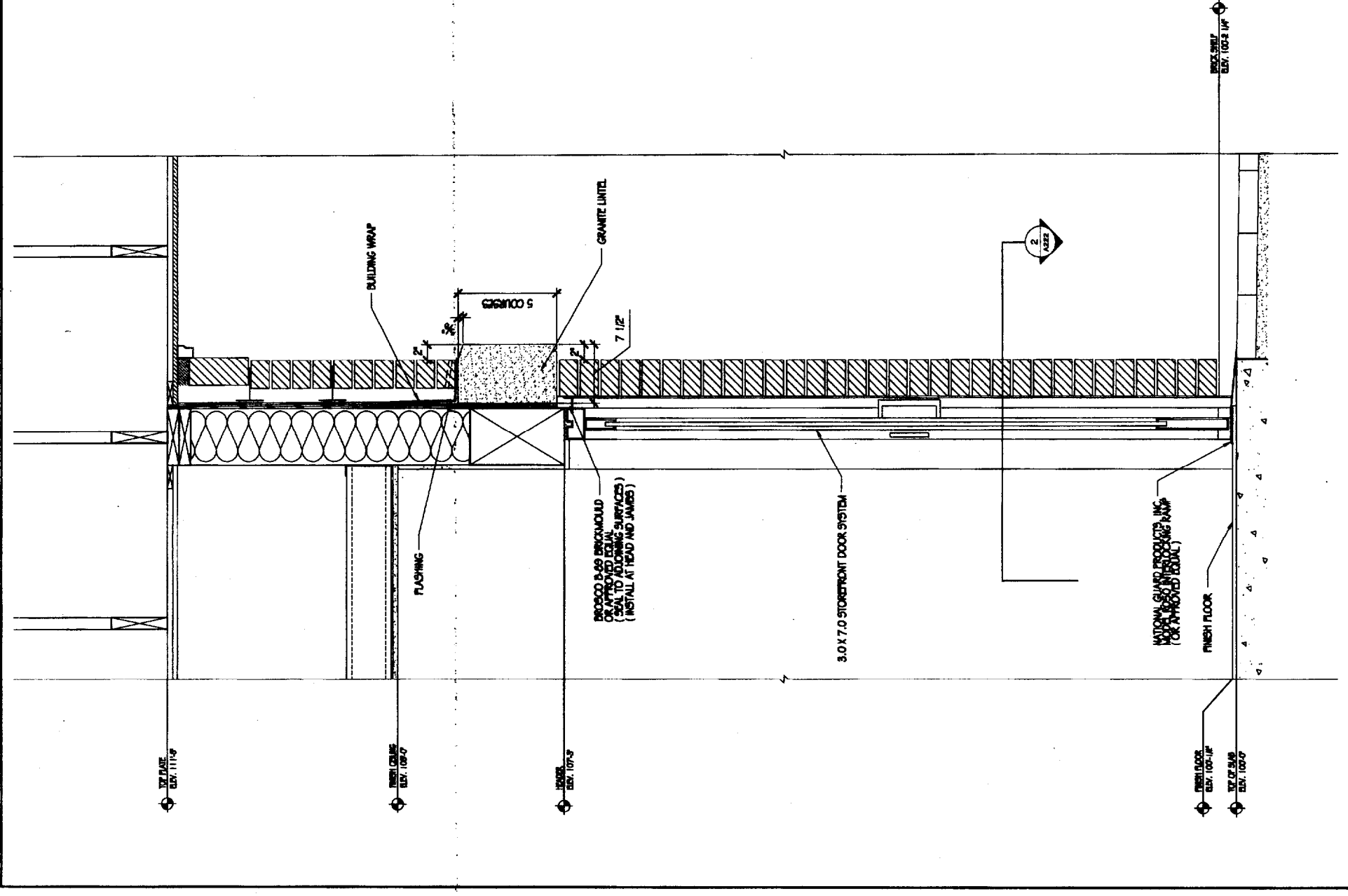

**1** MAIN ENTRANCE SECTION  
 1 1/2" = 1'-0"  
 A101, A201, A202

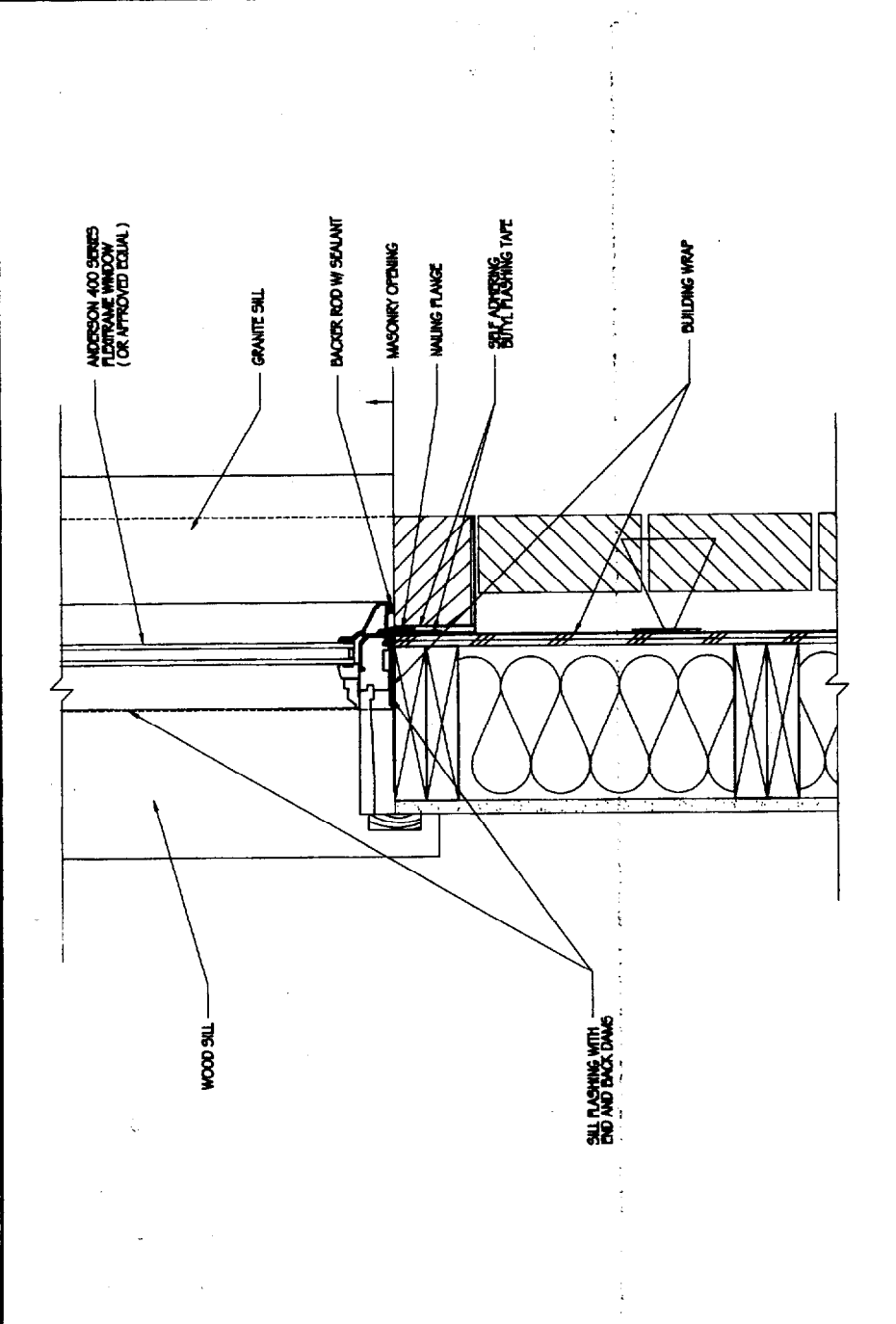

**3** TYPICAL WINDOW JAMB  
 3" = 1'-0"  
 A101, A201, A202

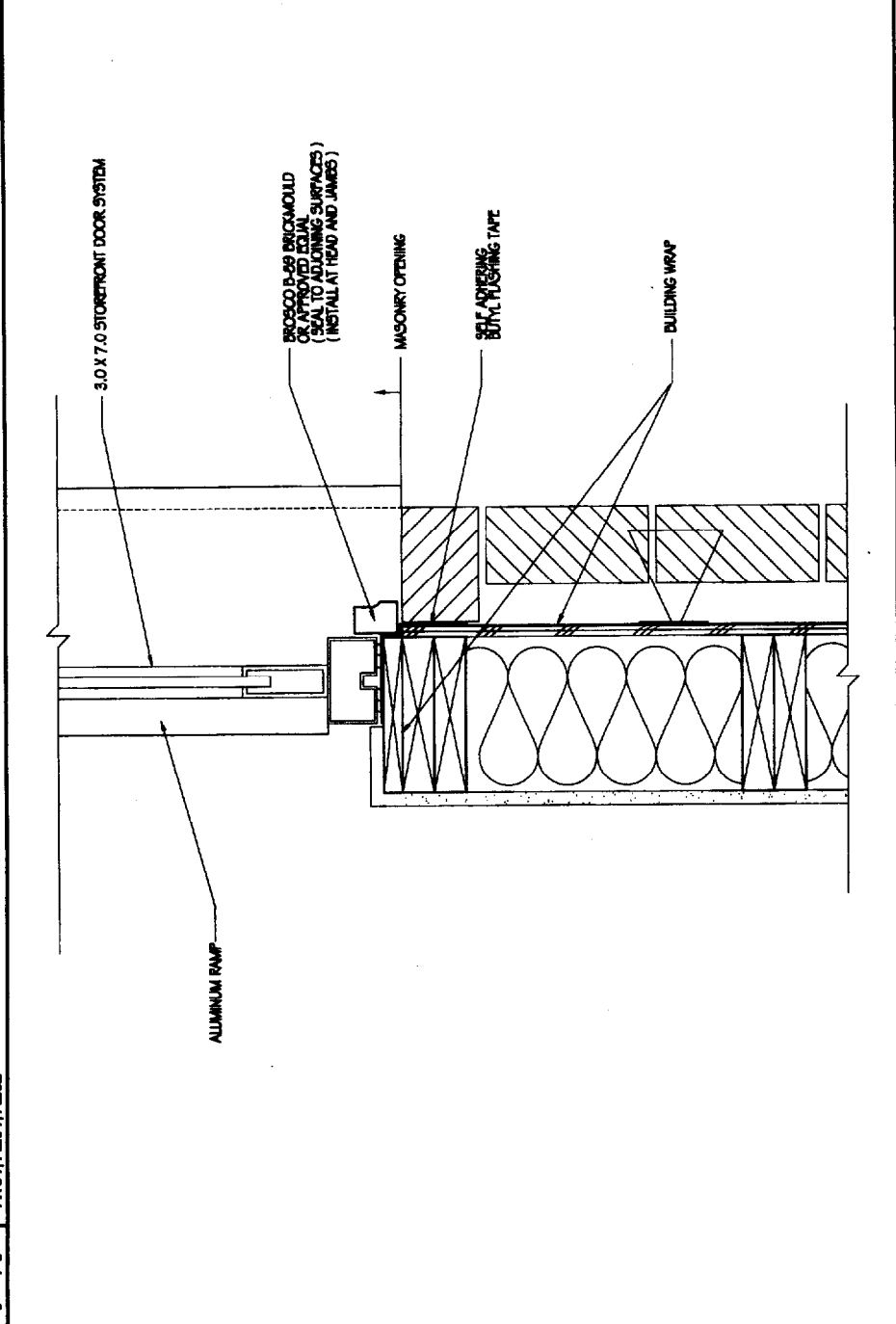

**2** STOREFRONT DOOR JAMB  
 3" = 1'-0"  
 A101, A201, A202

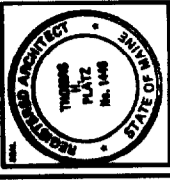

PROJECT NO. 22003  
 DATE 14 JUL 83  
 DRAWN BY  
 CHECKED BY  
 NOTED

**EXTERIOR DETAILS**

**A222**

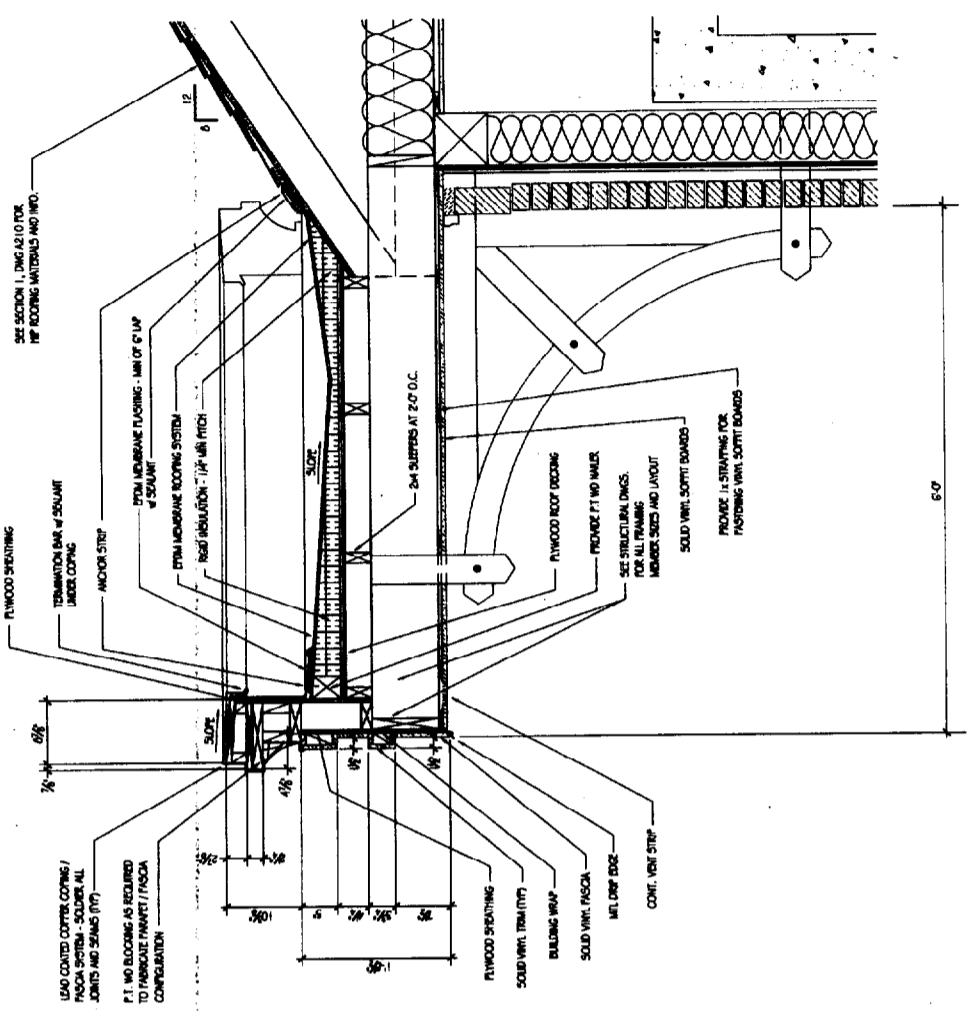

LEAD COATED COPPER COPING / FASCIA SYSTEM - SOLID FOR ALL JOINTS AND SEAMS (17)  
 P.T. NO BLOTTING AS REQUIRED TO PREVENT FINISH / FASCIA COMPARISON

SEE SECTION 1, 2, 3, 4, 5, 6, 7, 8, 9, 10, 11, 12, 13, 14, 15, 16, 17, 18, 19, 20, 21, 22, 23, 24, 25, 26, 27, 28, 29, 30, 31, 32, 33, 34, 35, 36, 37, 38, 39, 40, 41, 42, 43, 44, 45, 46, 47, 48, 49, 50, 51, 52, 53, 54, 55, 56, 57, 58, 59, 60, 61, 62, 63, 64, 65, 66, 67, 68, 69, 70, 71, 72, 73, 74, 75, 76, 77, 78, 79, 80, 81, 82, 83, 84, 85, 86, 87, 88, 89, 90, 91, 92, 93, 94, 95, 96, 97, 98, 99, 100

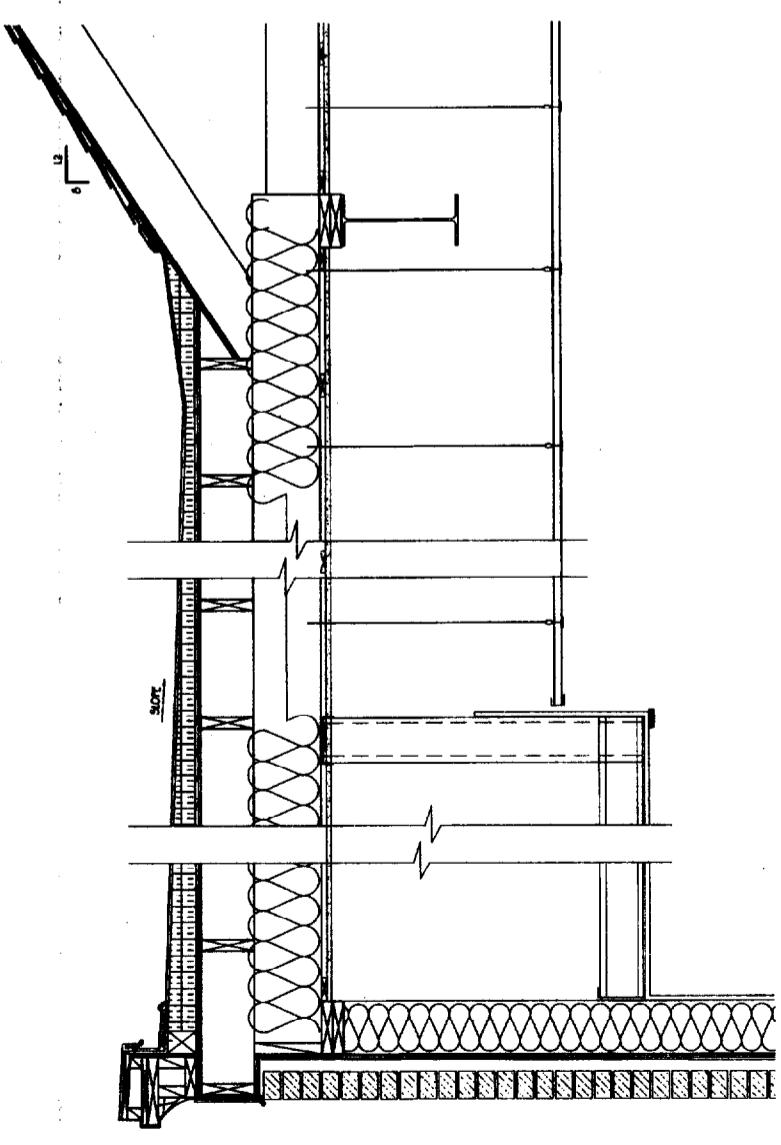

**2 SECTION @ ATM / NIGHT DEPOSIT CANOPY**  
 1" = 1'-0"  
 A201, A202 & A210

**1 TYPICAL WALL SECTION THROUGH MANAGER'S OFFICE # 108**  
 1" = 1'-0"  
 A201, A202 & A210

NOTE:  
 SEE ELECTRICAL, MECHANICAL PLANS TO VERIFY  
 LOCATION OF ALL LIGHTS, DIFFUSERS, EXHAUST  
 FANS, AIR INTAKES, RETURNS, ETC. - COORDINATE.

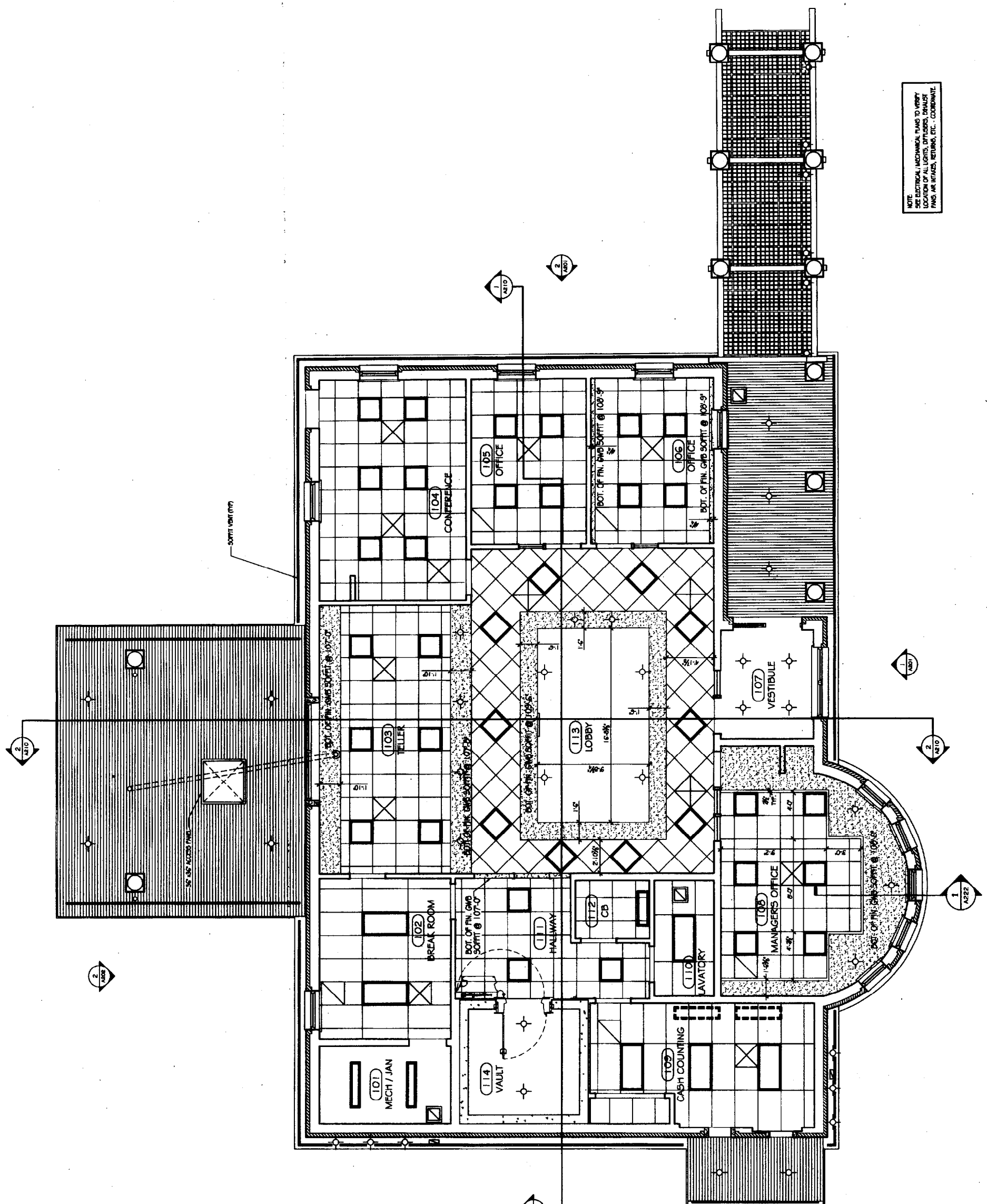

**1 REFLECTED CEILING PLAN**  
 1/4" = 1'-0" A101

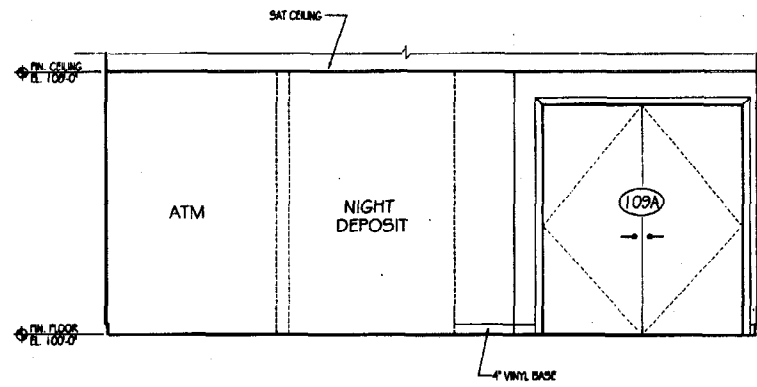

- NOTES
- COORDINATE LOCATION OF ALL ELECTRICAL OUTLETS, SWITCHES, DATA CONNECTIONS, JUNCTION BOXES AND FIRE PROTECTION DEVICES.
  - ALL STANDING TRIM (CASINGS) SHALL BE EQ. TO # 8627 (MILLED 3/4\"/>

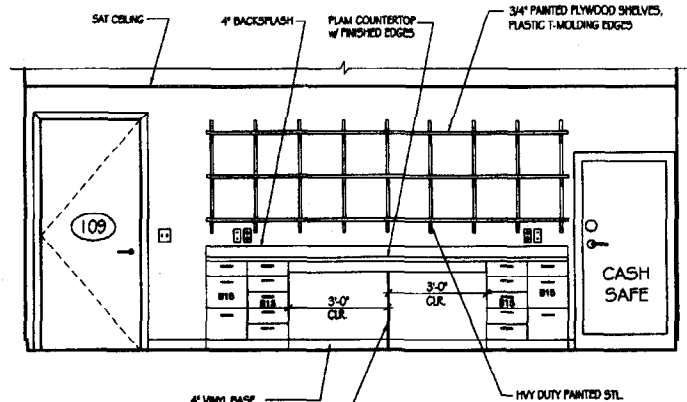

- NOTES
- COORDINATE LOCATION OF ALL ELECTRICAL OUTLETS, SWITCHES, DATA CONNECTIONS, JUNCTION BOXES AND FIRE PROTECTION DEVICES.
  - ALL STANDING TRIM (CASINGS) SHALL BE EQ. TO # 8627 (MILLED 3/4\"/>

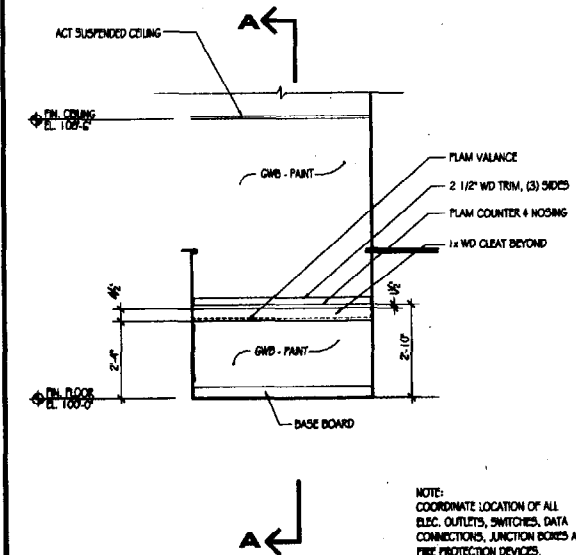

- NOTE: COORDINATE LOCATION OF ALL ELEC. OUTLETS, SWITCHES, DATA CONNECTIONS, JUNCTION BOXES AND FIRE PROTECTION DEVICES.

**7 CASH COUNTING #109**

3/8\"/>

**8 CASH COUNTING #109**

3/8\"/>

**9 CARD FILE COUNTER**

3/8\"/>

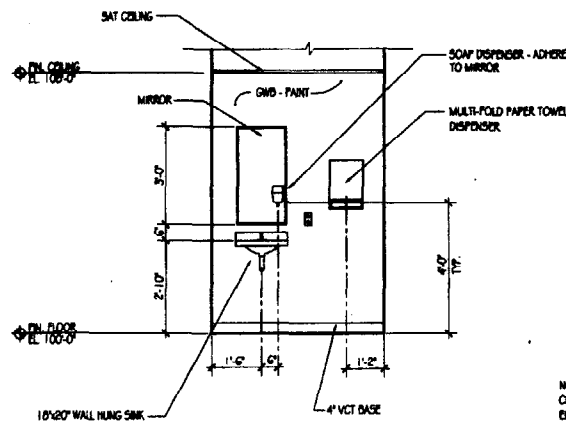

- NOTE: COORDINATE LOCATION OF ALL ELEC. OUTLETS, SWITCHES, DATA CONNECTIONS, JUNCTION BOXES AND FIRE PROTECTION DEVICES.

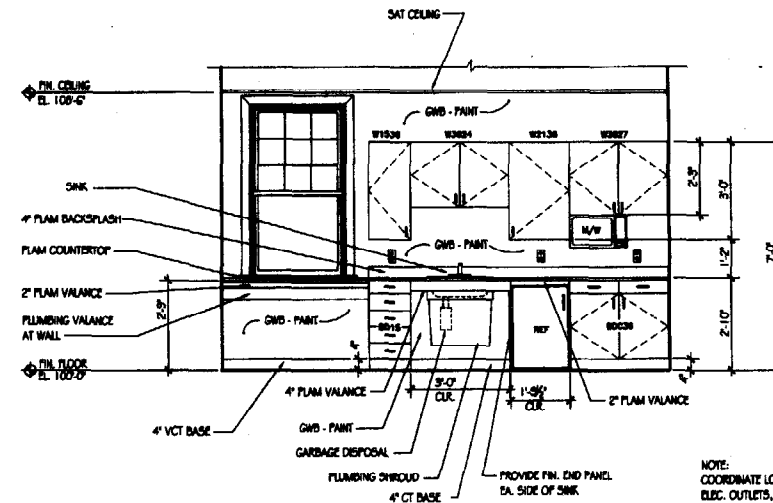

- NOTE: COORDINATE LOCATION OF ALL ELEC. OUTLETS, SWITCHES, DATA CONNECTIONS, JUNCTION BOXES AND FIRE PROTECTION DEVICES.

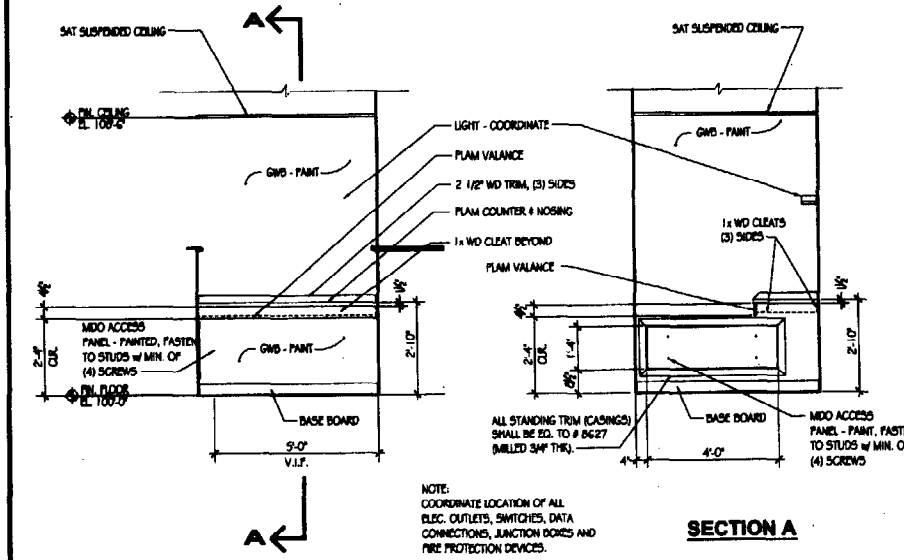

- NOTE: COORDINATE LOCATION OF ALL ELEC. OUTLETS, SWITCHES, DATA CONNECTIONS, JUNCTION BOXES AND FIRE PROTECTION DEVICES.

**4 LAVATORY #110**

3/8\"/>

**5 BREAK ROOM #102**

3/8\"/>

**6 COUPON BOOTH #112**

3/8\"/>

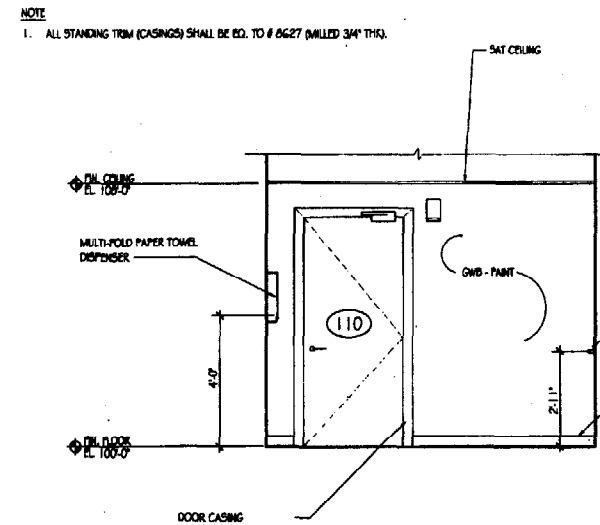

- NOTE: COORDINATE LOCATION OF ALL ELEC. OUTLETS, SWITCHES, DATA CONNECTIONS, JUNCTION BOXES AND FIRE PROTECTION DEVICES.

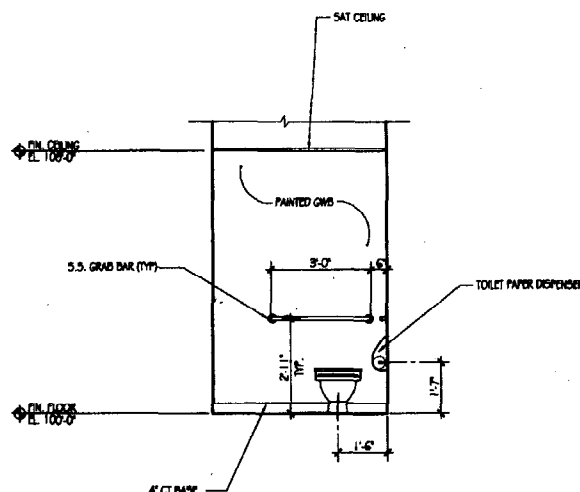

- NOTE: COORDINATE LOCATION OF ALL ELEC. OUTLETS, SWITCHES, DATA CONNECTIONS, JUNCTION BOXES AND FIRE PROTECTION DEVICES.

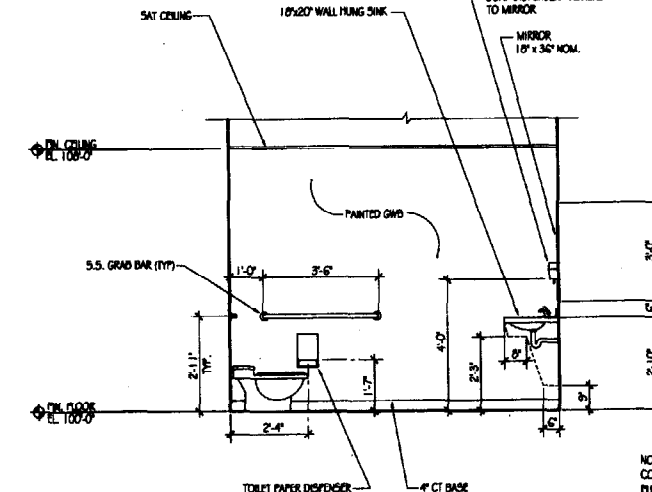

- NOTE: COORDINATE LOCATION OF ALL ELEC. OUTLETS, SWITCHES, DATA CONNECTIONS, JUNCTION BOXES AND FIRE PROTECTION DEVICES.

**1 LAVATORY #110**

3/8\"/>

**2 LAVATORY #110**

3/8\"/>

**3 LAVATORY #110**

3/8\"/>

**PLATZ ASSOCIATES**  
 Architects - Engineers  
 Construction Managers  
 Tel 207-784-2841  
 Fax 207-784-3856  
 Two Good Falls Plaza, Auburn, Maine 04210

**Bath Savings Institution  
 Branch Bank - Auburn St.  
 Portland, Maine**

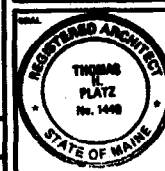

- REVISION STATUS
- OFFICE REVISION
  - CLIENT REVISION
  - PERMIT REVISION
  - BID SET
  - CONTRACT DRAWING
  - CONSTRUCTION
- No drawing shall be reprinted or a reproduction made without the written consent of the architect and shall not be used for any other project.

PROJECT TITLE	
INTERIOR ELEVATIONS	
PROJECT NO.	22003
DESIGNED BY	CDW
SCALE	AS NOTED
ISSUE DATE	14 JUL 83
PROJECT DATE	1983
SHEET	
<b>A601</b>	

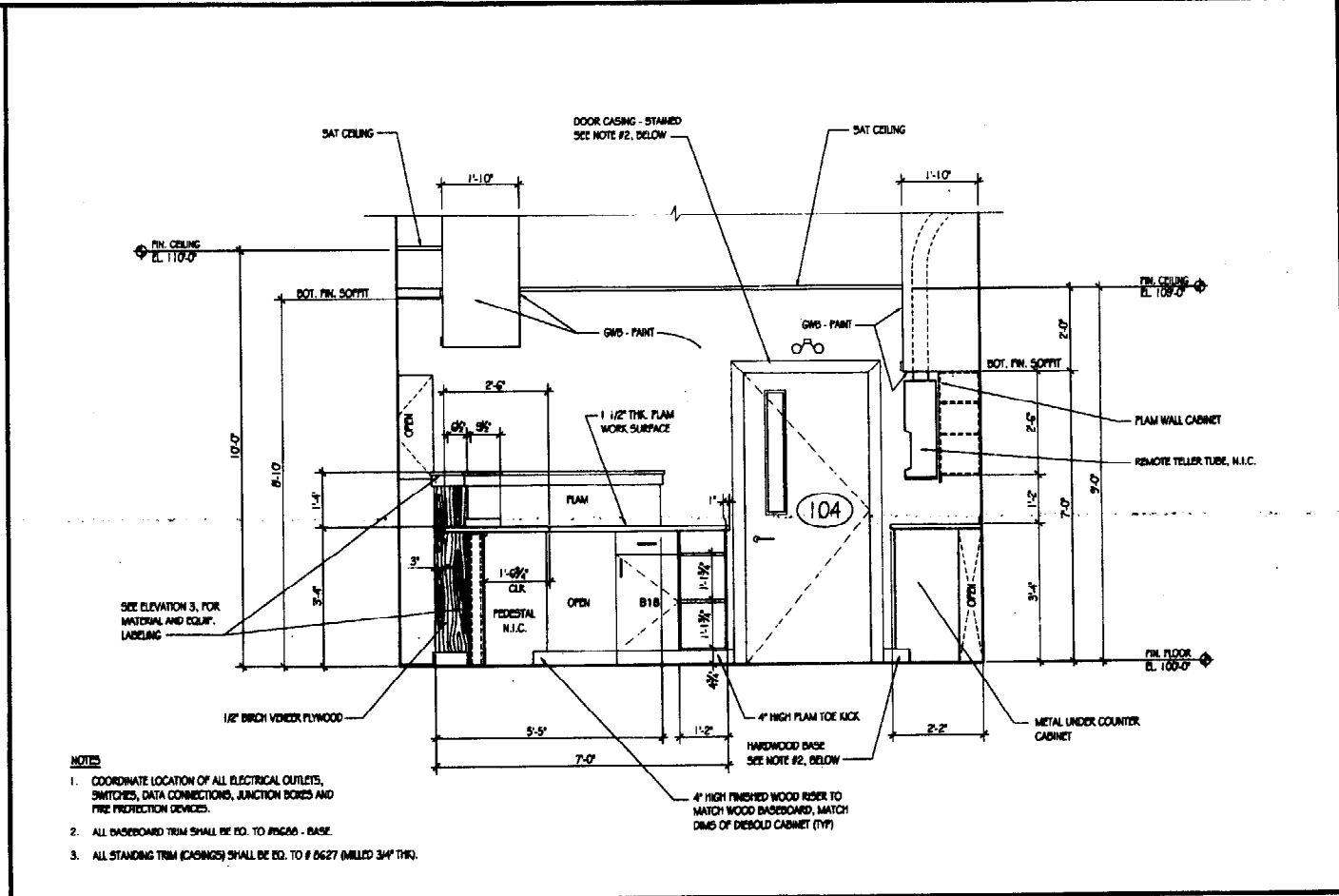
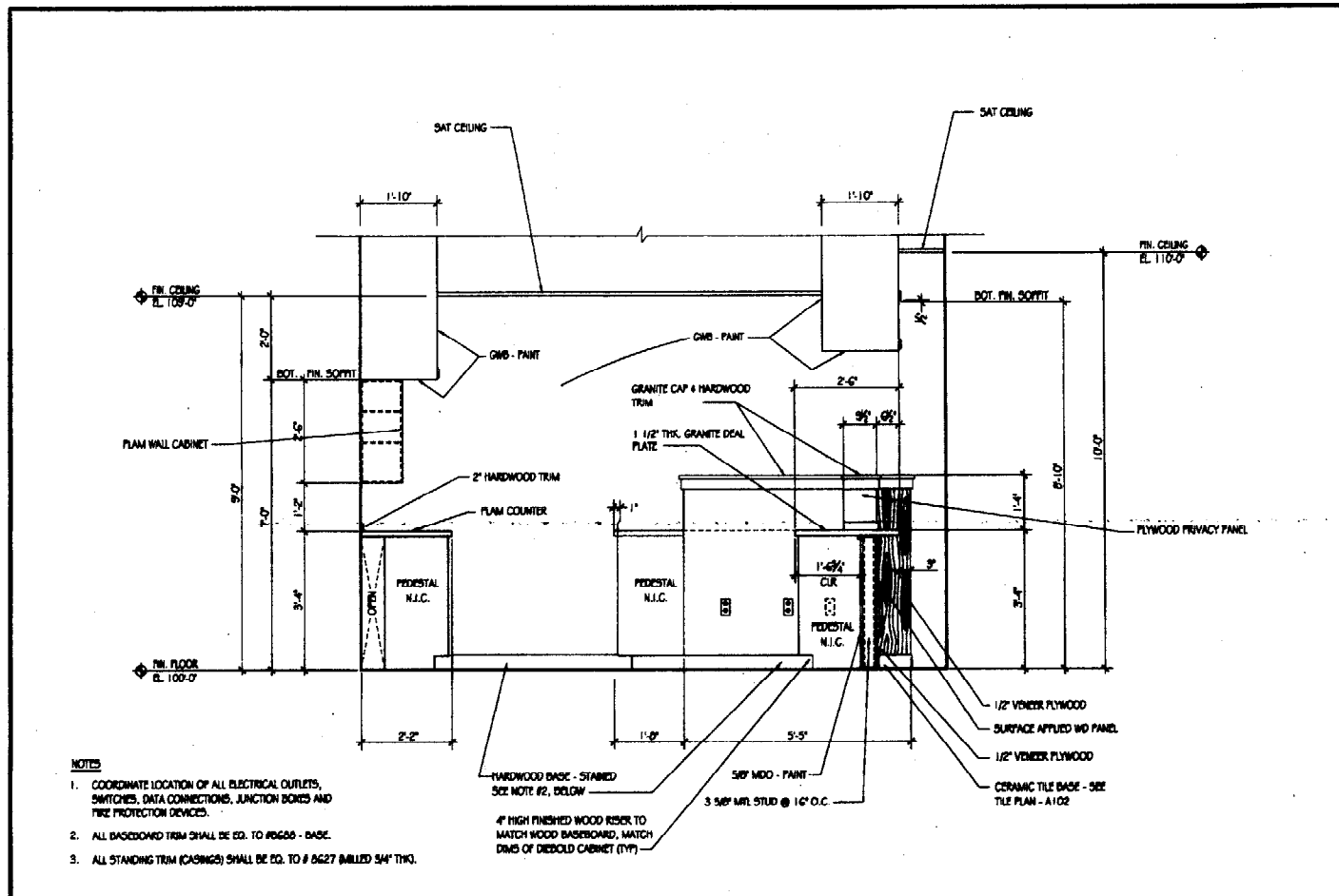

**3 TELLER AREA #103**  
1/2" = 1'-0" A101

**4 TELLER AREA #103**  
1/2" = 1'-0" A101

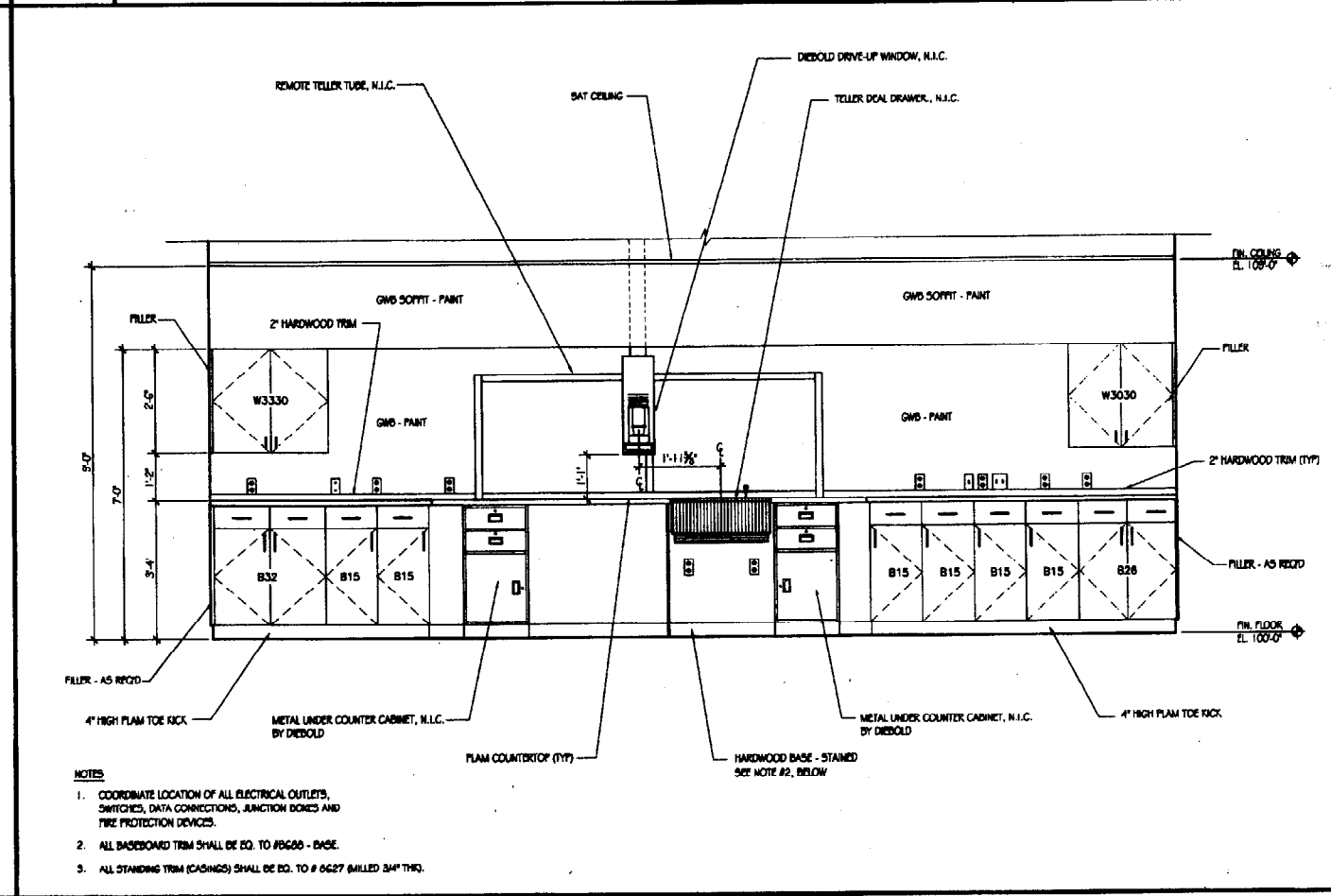
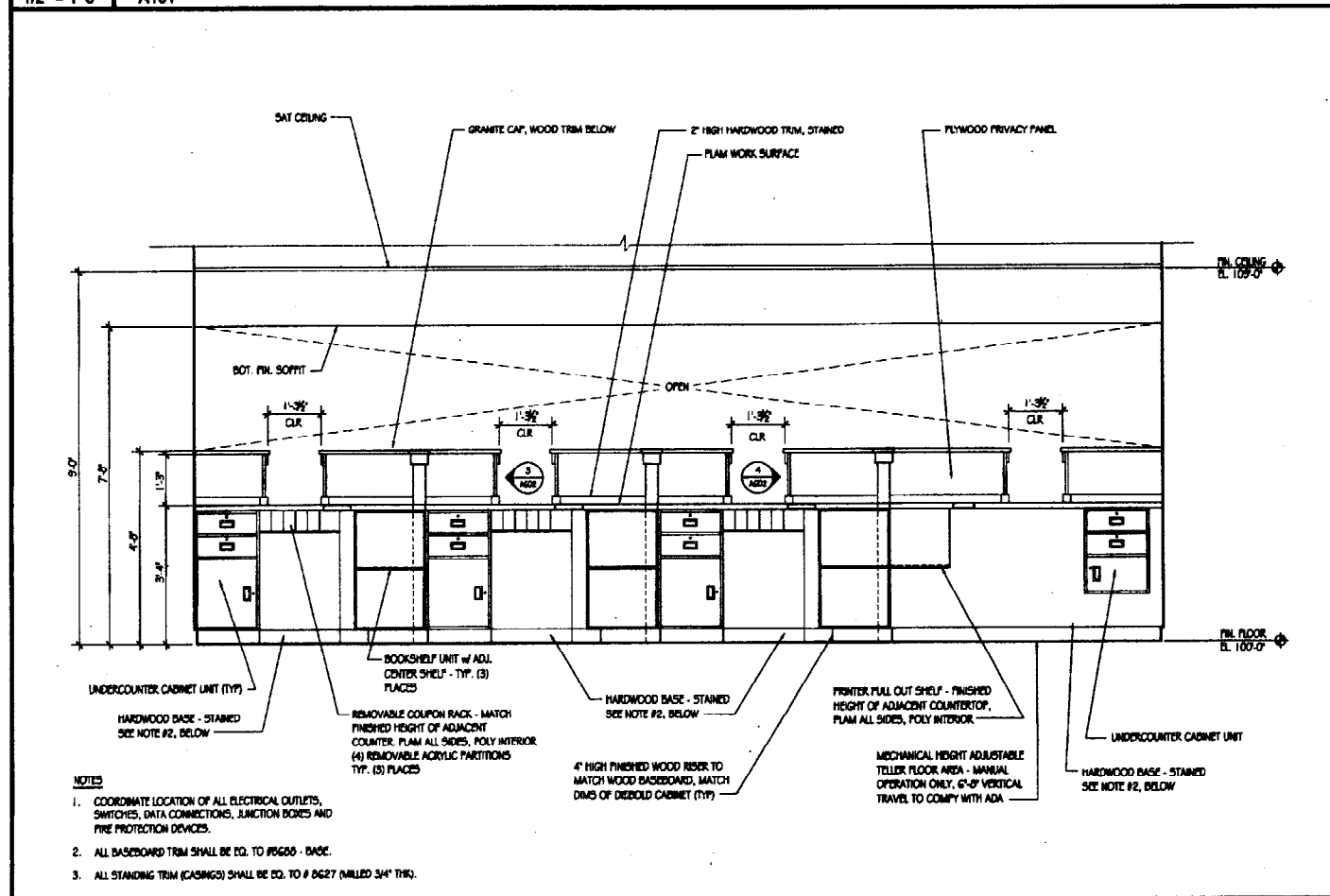

**1 TELLER AREA #103**  
1/2" = 1'-0" A101

**2 TELLER AREA #103**  
1/2" = 1'-0" A101

**PLATZ ASSOCIATES**  
Architects - Engineers  
Construction Managers  
Tel: 207-784-2941  
Fax: 207-784-3856  
Two Great Falls Plaza, Auburn, Maine 04210

**Bath Savings Institution  
Branch Bank - Auburn St.  
Portland, Maine**

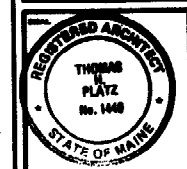

DESIGNED STATUS  
 OFFICE REVIEW  
 CLIENT REVIEW  
 PERMIT REVIEW  
 BID SET  
 CONTRACT DRAWING  
 CONSTRUCTION  
 No drawing shall be recognized as a professional drawing unless it bears a title based registration seal.

PROJECT TITLE  
**INTERIOR ELEVATIONS**  
 JOB NO. **22003**  
 DESIGNED BY **CPW** CHECKED BY  
 SCALE **AS NOTED**  
 ORIGINAL DATE **14 JUL 03**  
 SHEET  
**A602**



PROJECT NO. 220003  
 DRAWN BY CDW  
 CHECKED BY  
 DATE 14 JUL 03

AS NOTED

14 JUL 03

A603

INTERIOR ELEVATIONS

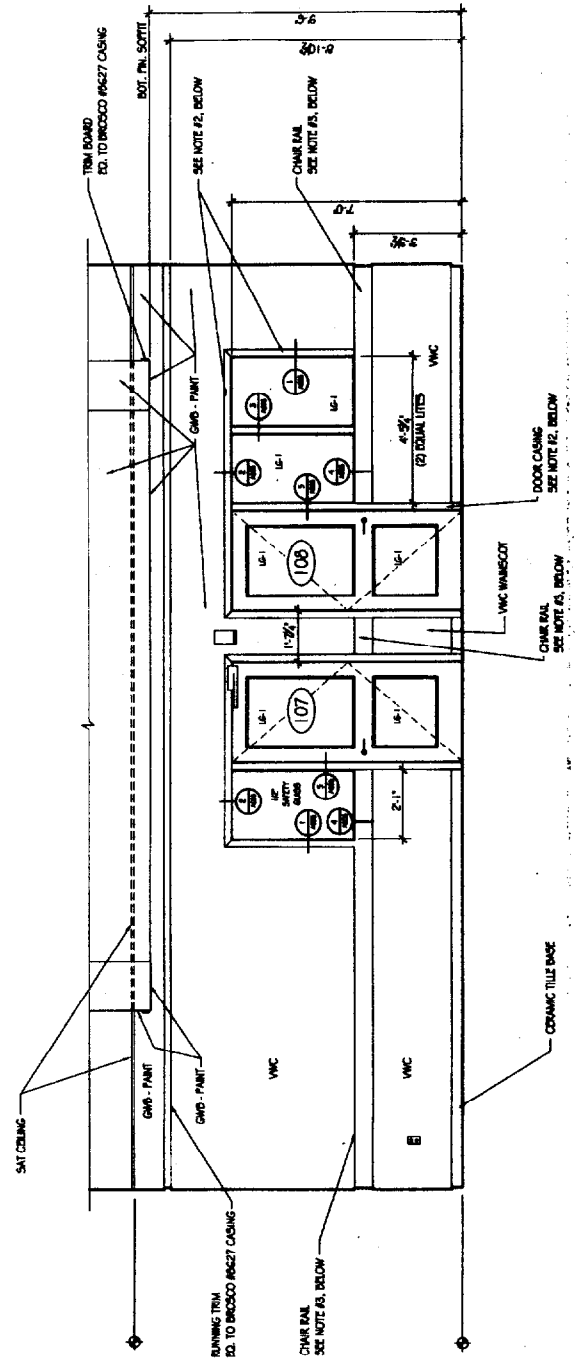

**NOTES:**  
 1. ALL STANDING TRIM (CASINGS) SHALL BE EQ. TO # 6627 (MILLED 3/4" THK).  
 2. ALL CHAIR RAIL HEIGHT TRIM SHALL BE EQ. TO THE HEIGHT OF THE CENTER RAIL OF DOORS 5'-1/2" +/- (MILLED 3/16" OF THK).

**3 LOBBY ELEVATION #113**  
 3/8" = 1'-0" A101

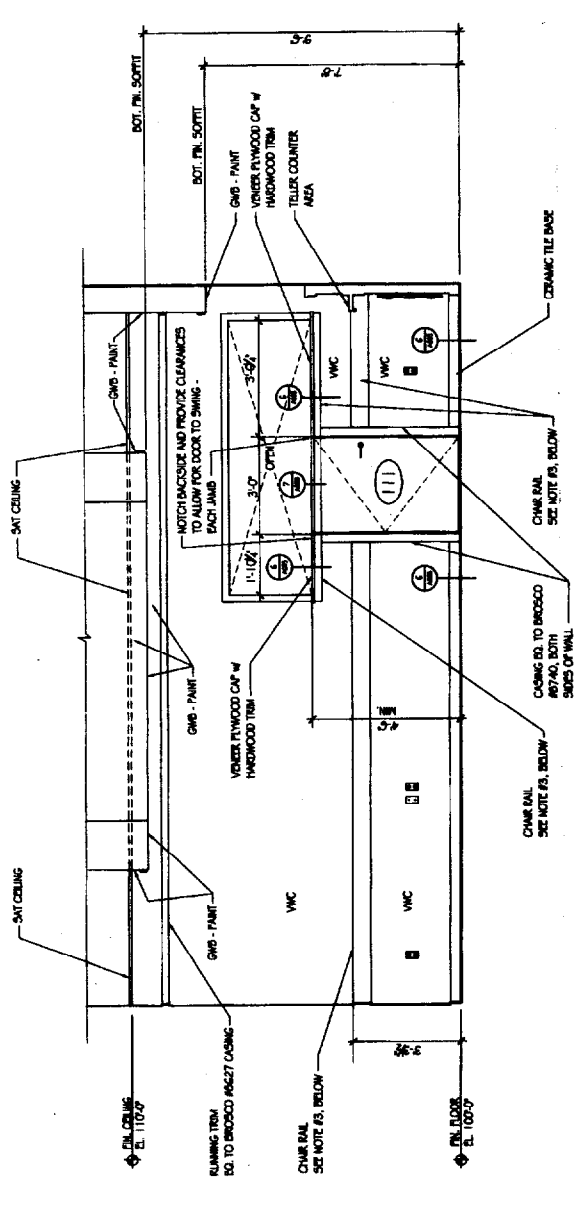

**NOTE:**  
 COORDINATE LOCATION OF ALL ELEC. OUTLETS, SWITCHES, DATA CONNECTIONS, JUNCTION BOXES AND FIRE PROTECTION DEVICES.

**NOTES:**  
 1. ALL STANDING TRIM (CASINGS) SHALL BE EQ. TO # 6627 (MILLED 3/4" THK).  
 2. ALL CHAIR RAIL HEIGHT TRIM SHALL BE EQ. TO THE HEIGHT OF THE CENTER RAIL OF DOORS 5'-1/2" +/- (MILLED 3/16" OF THK).

**4 LOBBY ELEVATION #113**  
 3/8" = 1'-0" A101

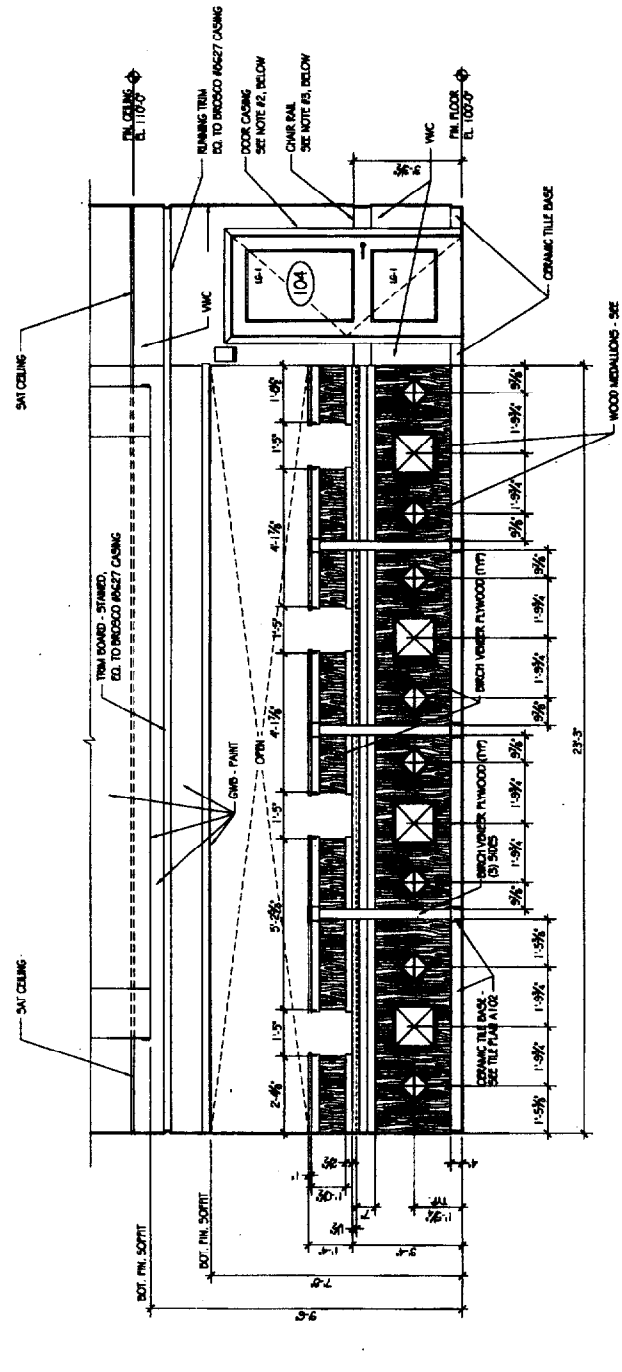

**NOTE:**  
 COORDINATE LOCATION OF ALL ELEC. OUTLETS, SWITCHES, DATA CONNECTIONS, JUNCTION BOXES AND FIRE PROTECTION DEVICES.

**NOTES:**  
 1. ALL STANDING TRIM (CASINGS) SHALL BE EQ. TO # 6627 (MILLED 3/4" THK).  
 2. ALL CHAIR RAIL HEIGHT TRIM SHALL BE EQ. TO THE HEIGHT OF THE CENTER RAIL OF DOORS 5'-1/2" +/- (MILLED 3/16" OF THK).

**1 LOBBY ELEVATION #113**  
 3/8" = 1'-0" A101

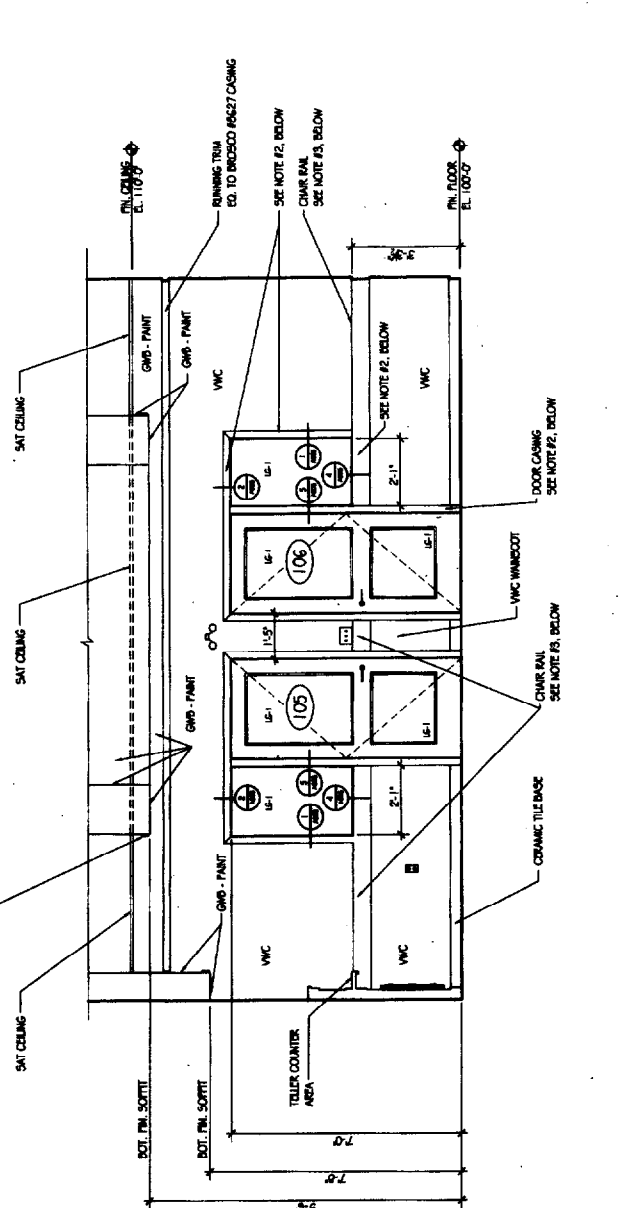

**NOTE:**  
 COORDINATE LOCATION OF ALL ELEC. OUTLETS, SWITCHES, DATA CONNECTIONS, JUNCTION BOXES AND FIRE PROTECTION DEVICES.

**NOTES:**  
 1. ALL STANDING TRIM (CASINGS) SHALL BE EQ. TO # 6627 (MILLED 3/4" THK).  
 2. ALL CHAIR RAIL HEIGHT TRIM SHALL BE EQ. TO THE HEIGHT OF THE CENTER RAIL OF DOORS 5'-1/2" +/- (MILLED 3/16" OF THK).

**2 LOBBY ELEVATION #113**  
 3/8" = 1'-0" A101

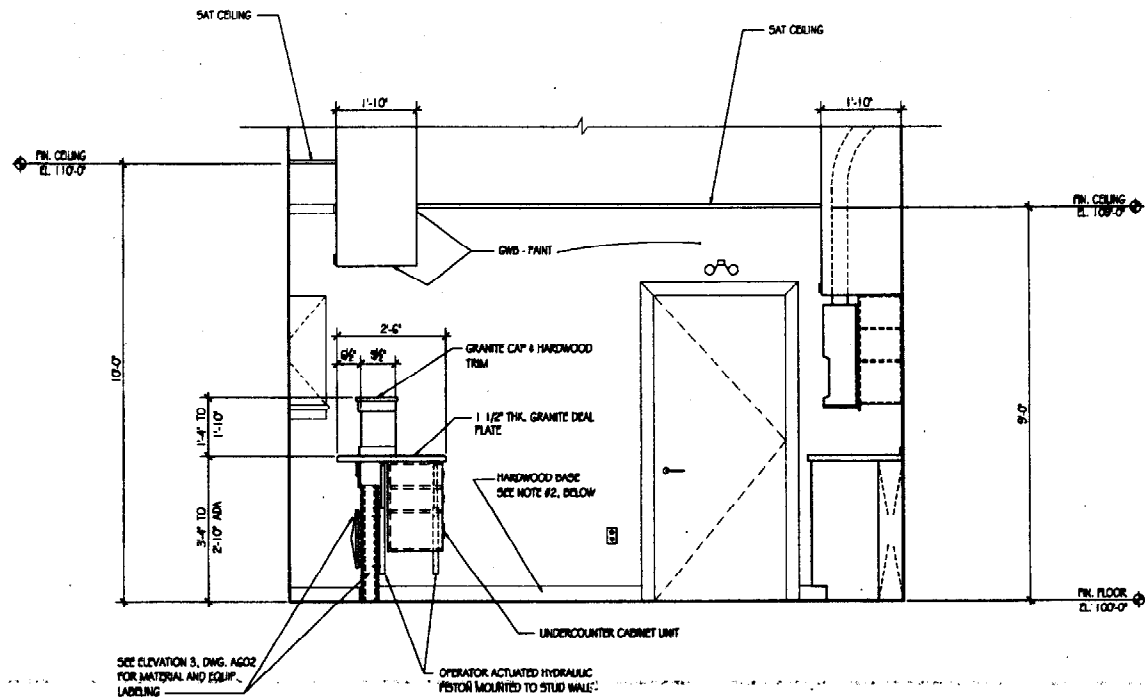

- NOTES**
- COORDINATE LOCATION OF ALL ELECTRICAL OUTLETS, SWITCHES, DATA CONNECTIONS, JUNCTION BOXES AND FIRE PROTECTION DEVICES.
  - ALL BASEBOARD TRIM SHALL BE EQ. TO #6600 - BASE.
  - ALL STANDING TRIM (CASINGS) SHALL BE EQ. TO # 6677 (MILLED 3/4" THK)

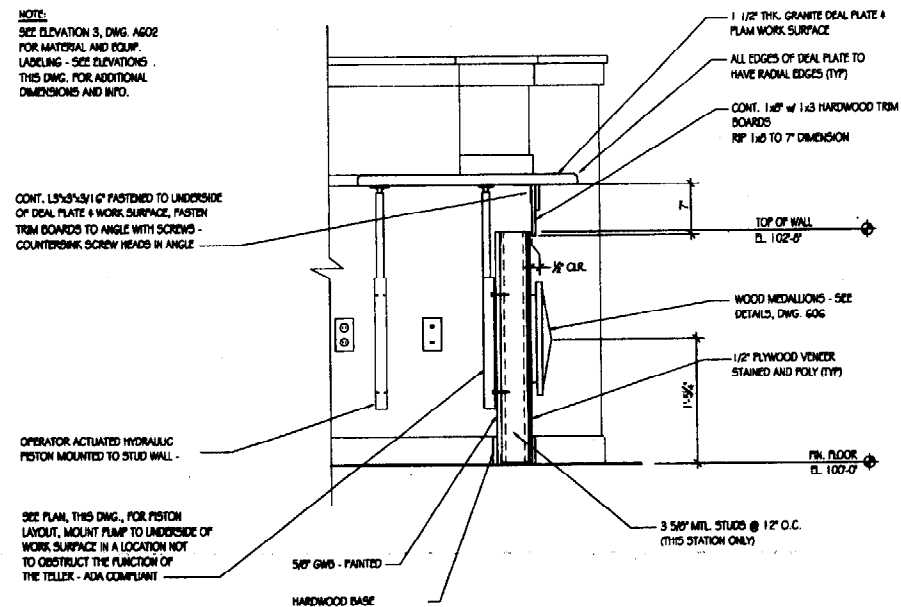

**NOTE:**  
SEE ELEVATION 3, DWG. A602 FOR MATERIAL AND EQUIP. LABELING - SEE ELEVATIONS. THIS DWG. FOR ADDITIONAL DIMENSIONS AND INFO.

CONT. 1 1/2" x 5/8" x 1/2" FASTENED TO UNDERSIDE OF DEAL PLATE & WORK SURFACE, FASTEN TRIM BOARDS TO WALL WITH SCREWS - COUNTERSINK SCREW HEADS IN ANGLE

SEE PLAN, THIS DWG., FOR PISTON LAYOUT, MOUNT PUMP TO UNDERSIDE OF WORK SURFACE IN A LOCATION NOT TO OBSTRUCT THE FUNCTION OF THE TELLER - ADA COMPLIANT

**3 LOBBY ELEVATION #113**

1/2" = 1'-0" A101

**4 SECTION THROUGH ADA TELLER STATION**

1/2" = 1'-0" A101

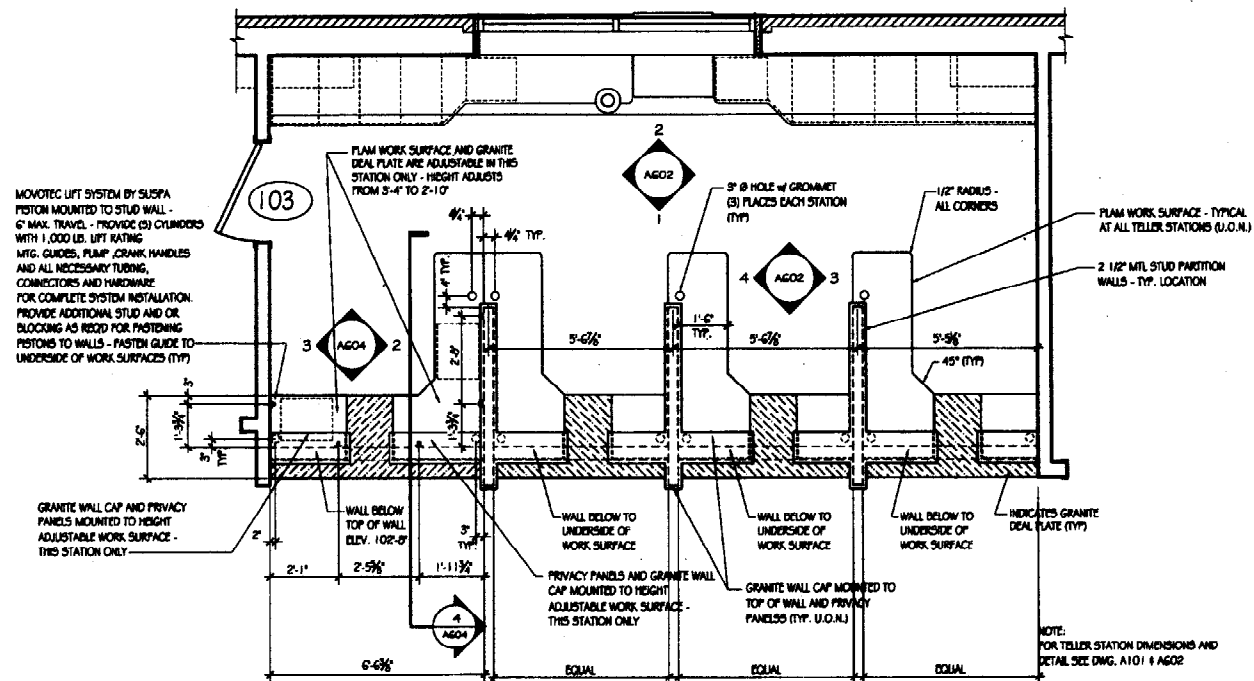

MOVOTEC LIFT SYSTEM BY SUSA PISTON MOUNTED TO STUD WALL - 6" MAX. TRAVEL - PROVIDE (5) CYLINDERS WITH 1,000 LB. LIFT RATING. MTC. GUIDES, PUMP, CRANK HANDLES AND ALL NECESSARY TUBING, CONNECTORS AND HARDWARE FOR COMPLETE SYSTEM INSTALLATION. PROVIDE ADDITIONAL STUD AND OR BLOCKING AS REQ'D FOR FASTENING PISTONS TO WALLS - FASTEN GUIDE TO UNDERSIDE OF WORK SURFACES (TYP)

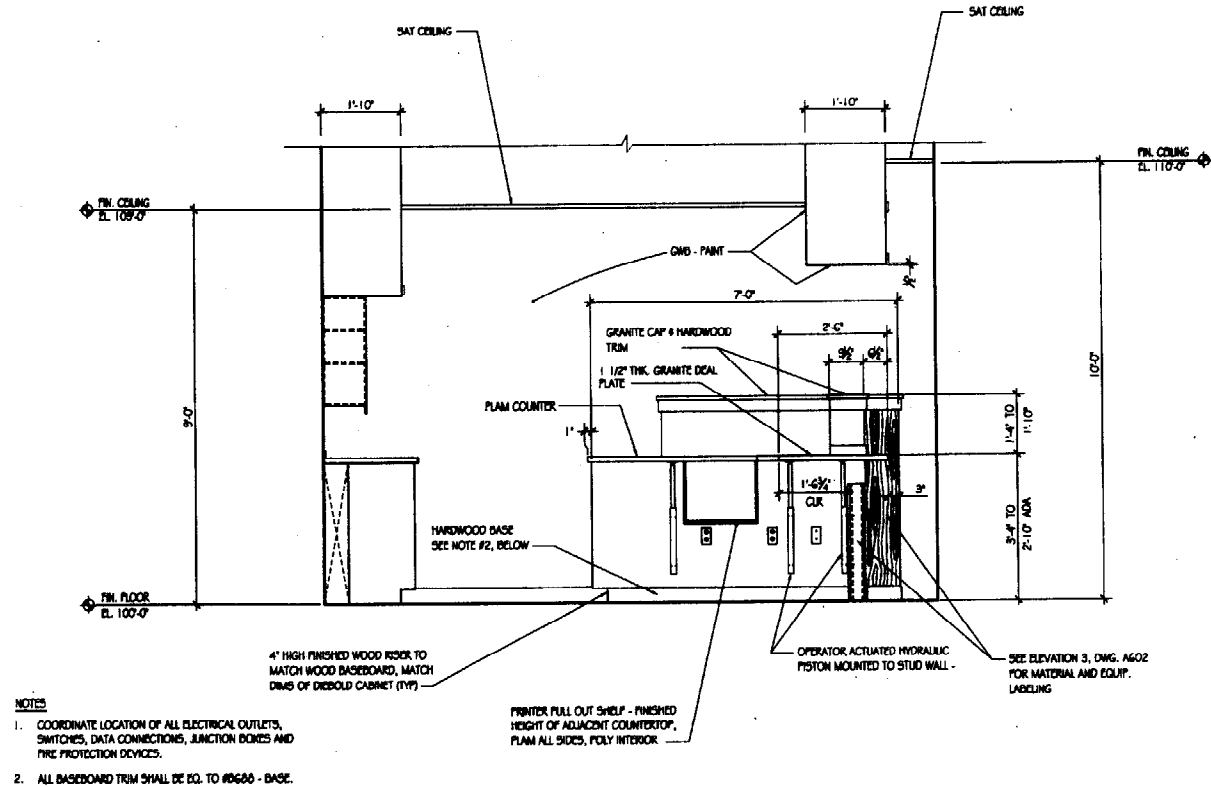

- NOTES**
- COORDINATE LOCATION OF ALL ELECTRICAL OUTLETS, SWITCHES, DATA CONNECTIONS, JUNCTION BOXES AND FIRE PROTECTION DEVICES.
  - ALL BASEBOARD TRIM SHALL BE EQ. TO #6600 - BASE.
  - ALL STANDING TRIM (CASINGS) SHALL BE EQ. TO # 6677 (MILLED 3/4" THK)

**1 PLAN OF TELLER STATIONS**

**2 ELEVATION OF ADA TELLER STATION**

**PLATZ ASSOCIATES**  
Architects - Engineers  
Construction Managers  
Tel 207-784-2841  
Fax 207-784-3886  
Two Great Falls Plaza, Auburn, Maine 04210

**Bath Savings Institution  
Branch Bank - Auburn St.  
Portland, Maine**

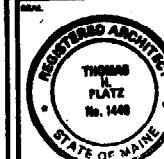

**DRAWING STATUS**

- OFFICE REVIEW
- CLIENT REVIEW
- PERMIT REVIEW
- BID SET
- CONTRACT DRAWING
- CONSTRUCTION

The drawing shall be interpreted as a contract document only.

**PROJECT TITLE**  
TELLER STATION  
PLAN & ELEVATIONS

**DWG. NO.**  
22003

**DESIGNED BY**  
CPW

**SCALE**  
AS NOTED

**DATE**  
14 JUL 03

**PROJECT NO.**  
0000

**SHEET**

**A604**



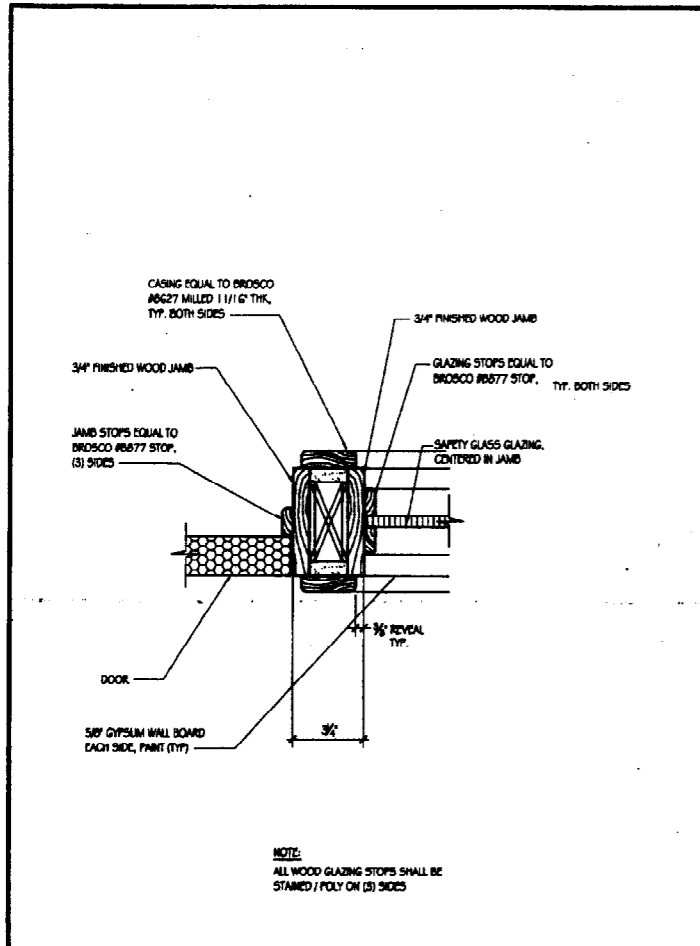

NOTE:  
ALL WOOD GLAZING STOPS SHALL BE STAINED / POLY ON (S) SIDES

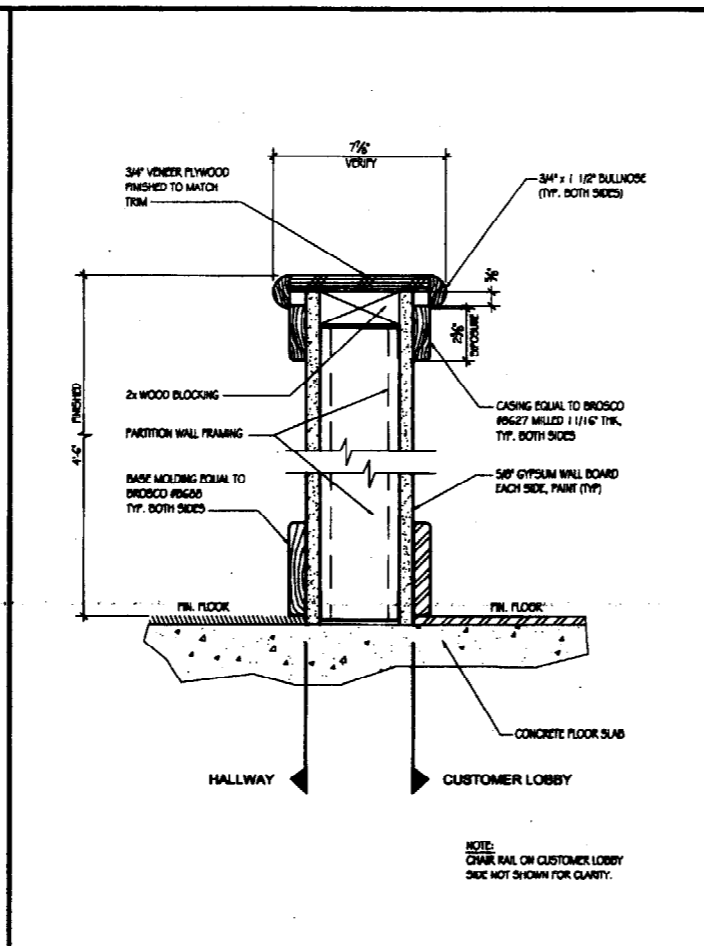

NOTE:  
CHAIR RAIL ON CUSTOMER LOBBY SIDE NOT SHOWN FOR CLARITY.

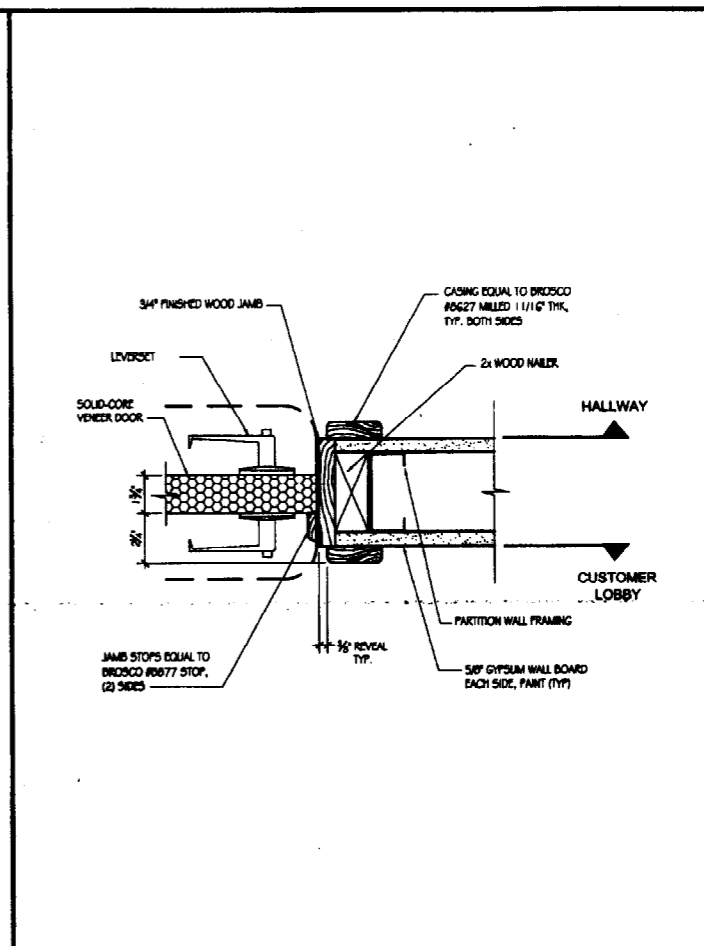
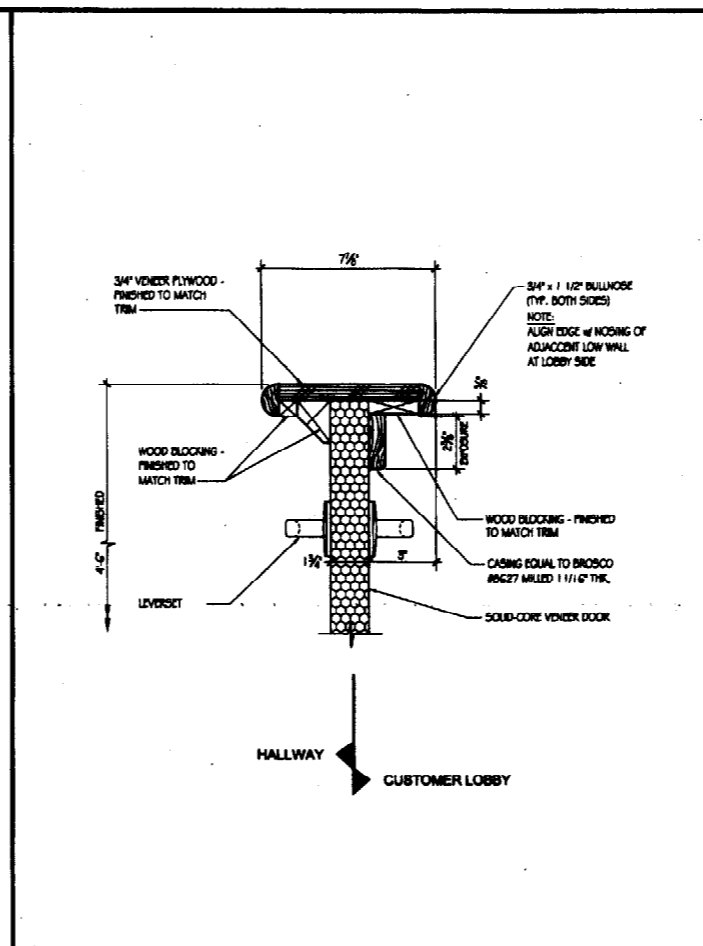

**5** DETAIL - BORROW LITE JAMB

**6** DETAIL - HALF WALL w/ CAP

**7** DETAIL - HALF DOOR CAP

**8** DETAIL - HALF DOOR JAMB

3\"/>

3\"/>

3\"/>

3\"/>

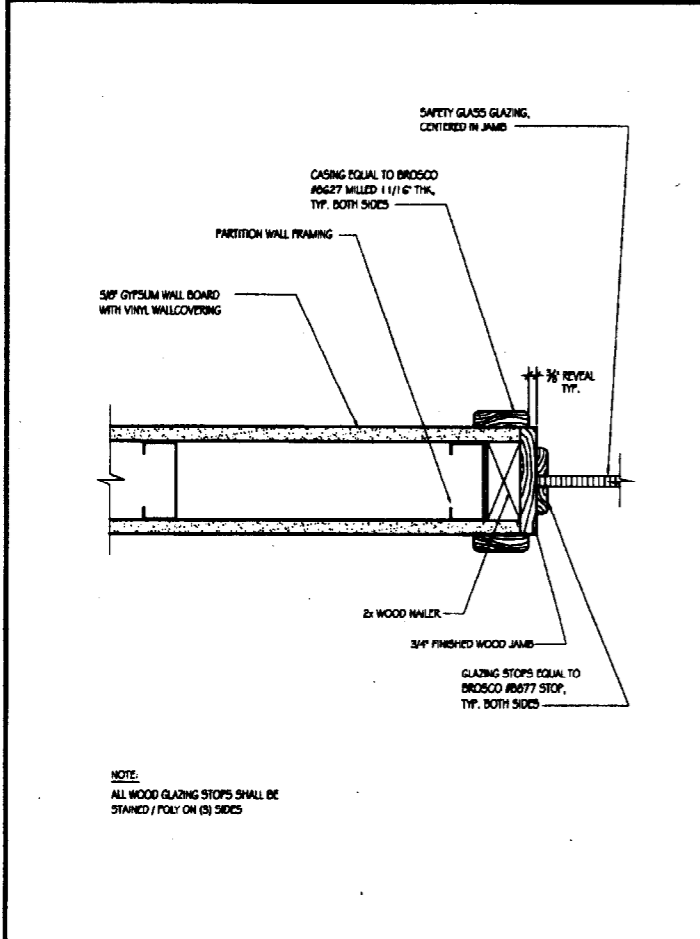

NOTE:  
ALL WOOD GLAZING STOPS SHALL BE STAINED / POLY ON (S) SIDES

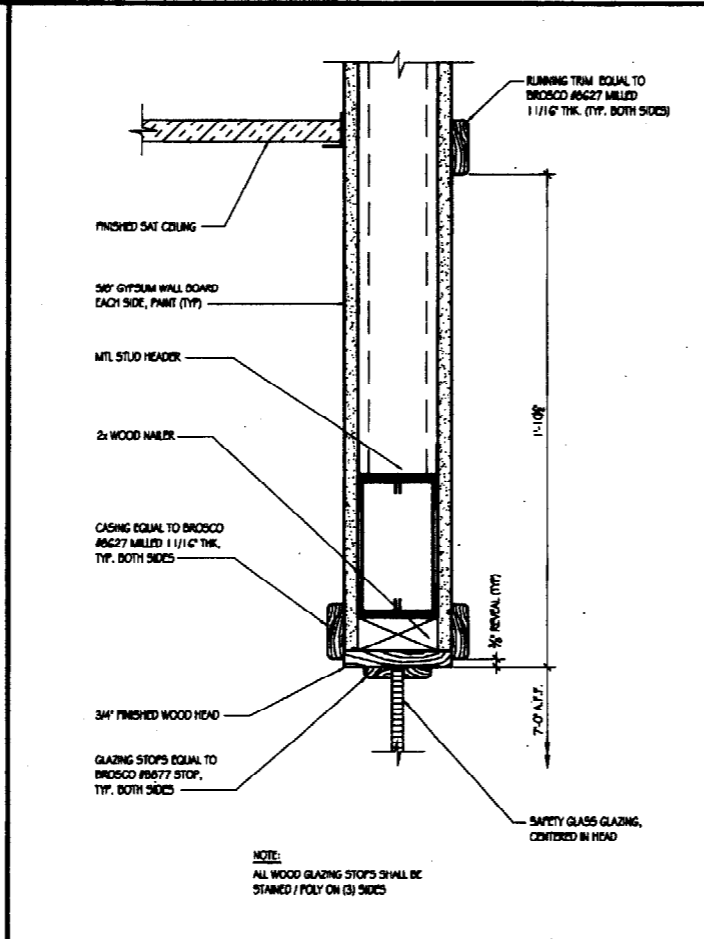

NOTE:  
ALL WOOD GLAZING STOPS SHALL BE STAINED / POLY ON (S) SIDES

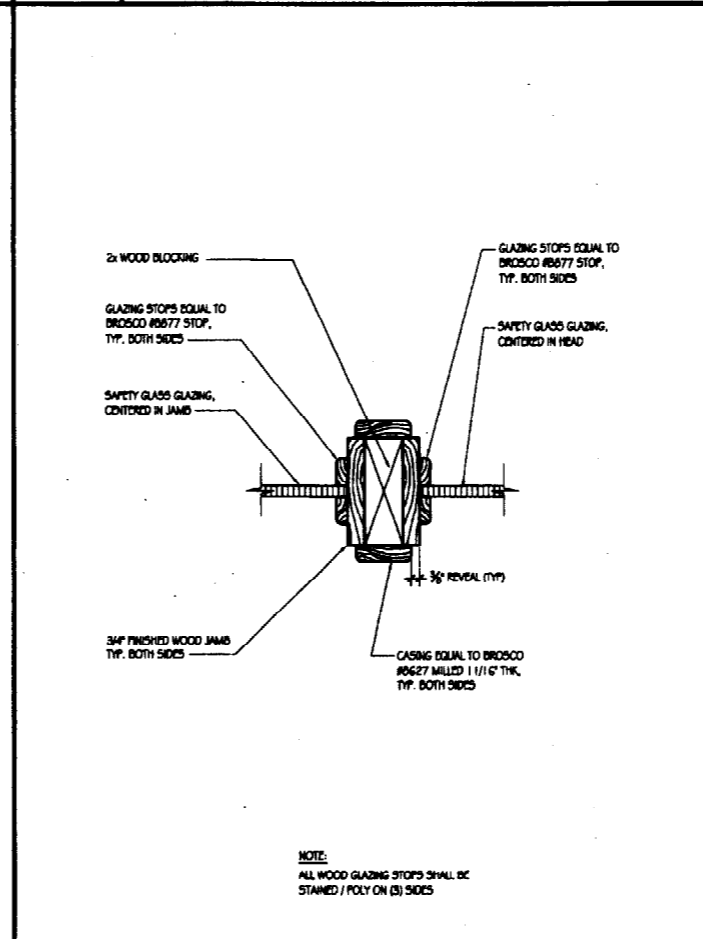

NOTE:  
ALL WOOD GLAZING STOPS SHALL BE STAINED / POLY ON (S) SIDES

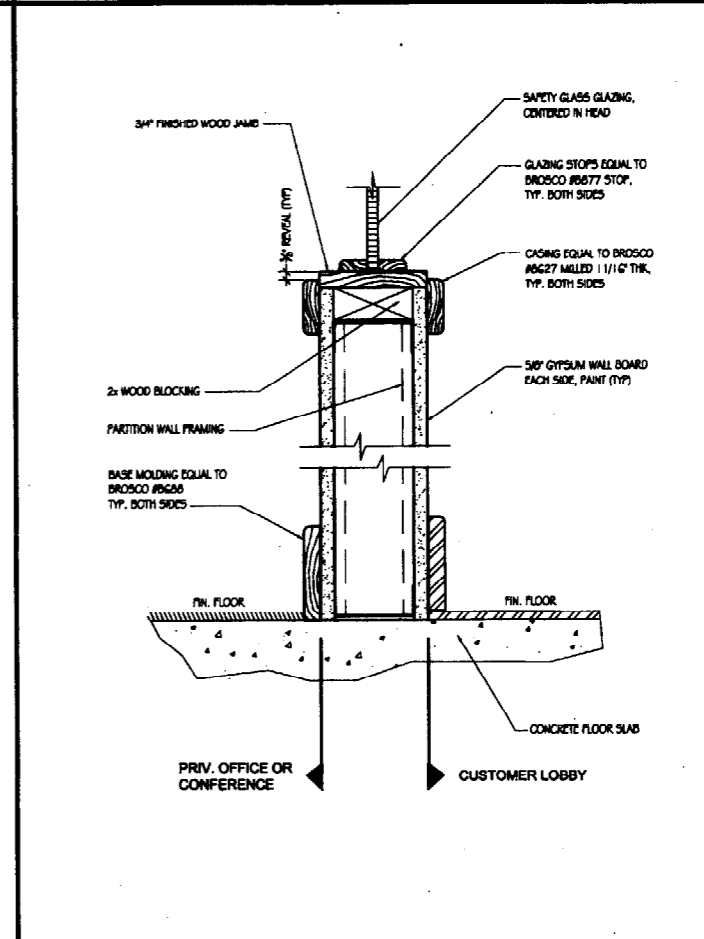

**PLATZ ASSOCIATES**  
Architects - Engineers  
Construction Managers  
Tel: 207-784-2841 Fax: 207-784-3858  
Two Great Falls Plaza, Auburn, Maine 04210

**Bath Savings Institution**  
Branch Bank - Auburn St.  
Portland, Maine

REGISTERED ARCHITECT  
THOMAS H. PLATZ  
No. 1448  
STATE OF MAINE

DESIGNER STATUS:  
 OFFICE REVIEW  
 CLIENT REVIEW  
 PERMIT REVIEW  
 BID SET  
 CONTRACT DRAWING  
 CONSTRUCTION

NO DRAWING SHALL BE REPRODUCED OR A REPRODUCED DRAWING SHALL BE REPRODUCED WITHOUT THE WRITTEN PERMISSION OF THE ARCHITECT.

PROJECT TITLE:  
**INTERIOR DETAILS**

PROJECT NO.:  
22003

DESIGNED BY:  
CDW

RECORDED BY:

SCALE:  
AS NOTED

ISSUANCE DATE:  
14 JUL 03

REVISION DATE:  
00000

**A605**

**TYPE A**

NOTE:  
WHEN INSTALLING TYPE 'A' MEDALLIONS,  
ROTATE 45 DEGREES - SEE ELEVATIONS  
OF TELLER STATION & CHECK WRITING DESK.

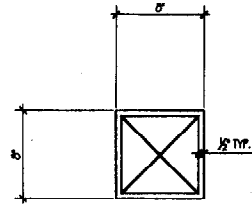

**ELEVATION**

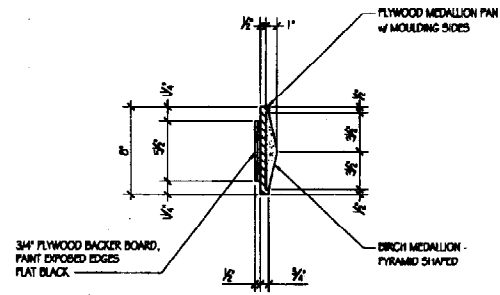

**SECTION**

**TYPE B**

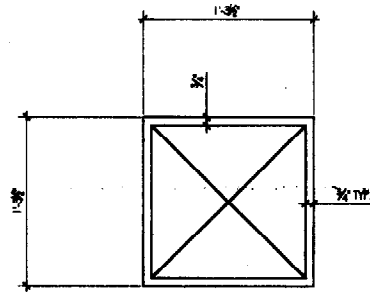

**ELEVATION**

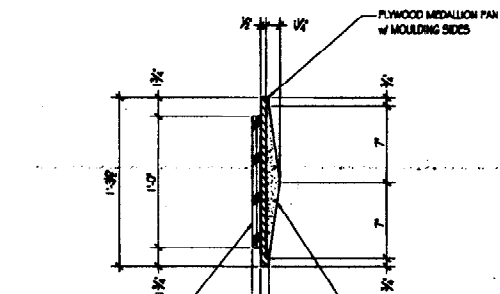

**SECTION**

**5 TELLER COUNTER / CHECK WRITING DESK WOODEN MEDALLIONS**

1 1/2" = 1'-0" A101 & A603

**PLATZ ASSOCIATES**  
Architects - Engineers  
Construction Managers  
Two Great Falls Plaza, Auburn, Maine 04210  
Tel: 207-784-2841  
Fax: 207-784-3856

**Bath Savings Institution  
Branch Bank - Auburn St.  
Portland, Maine**



- ISSUING STATUS
- OFFICE REVIEW
  - CLIENT REVIEW
  - PERMIT REVIEW
  - SET SEAL
  - CONTRACT DRAWING
  - CONSTRUCTION

No drawing shall be recognized as a construction document unless it bears a blue ink seal registration seal.

PROJECT TITLE  
**INTERIOR  
DETAILS**

JOB NO.  
**22003**

DESIGNED BY  
*CDW*

SCALE  
**AS NOTED**

ISSUING DATE  
**14 JUL 03**

REVISION DATE  
0000

DATE

**A606**

**1 RESERVED**

**2 RESERVED**

**3 RESERVED**

**4 X**

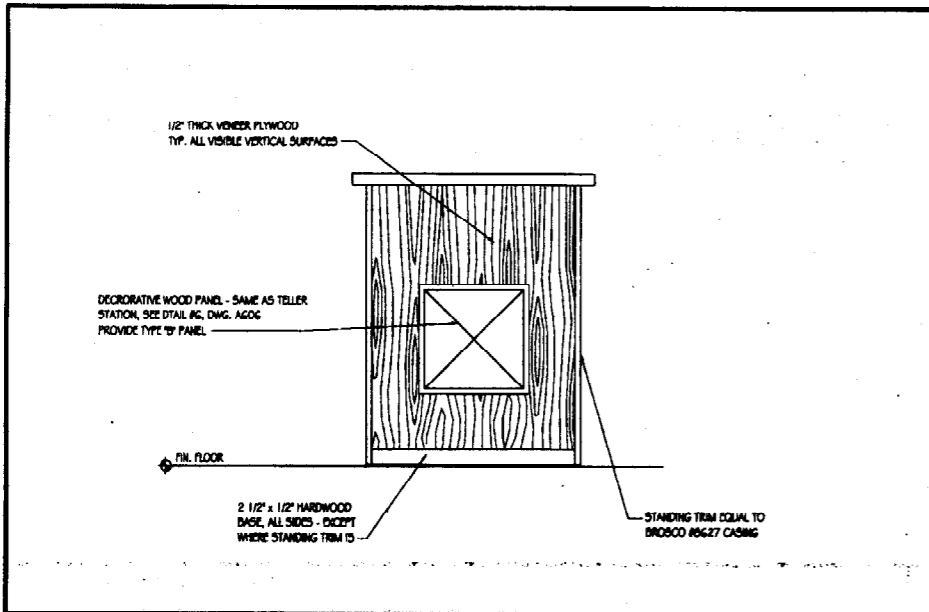

**7 CHECK WRITING DESK - END ELEVATION**  
1" = 1'-0" A101

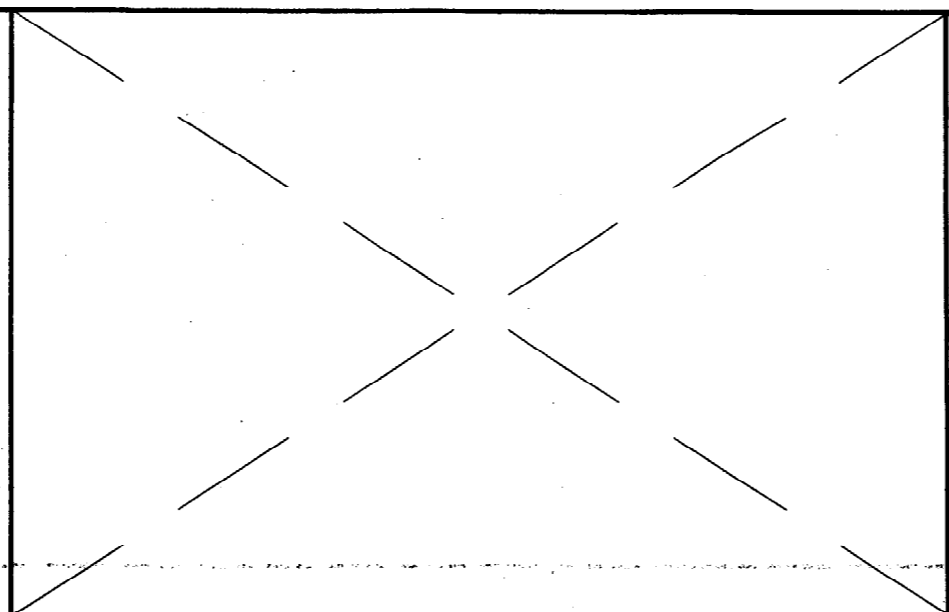

**8**

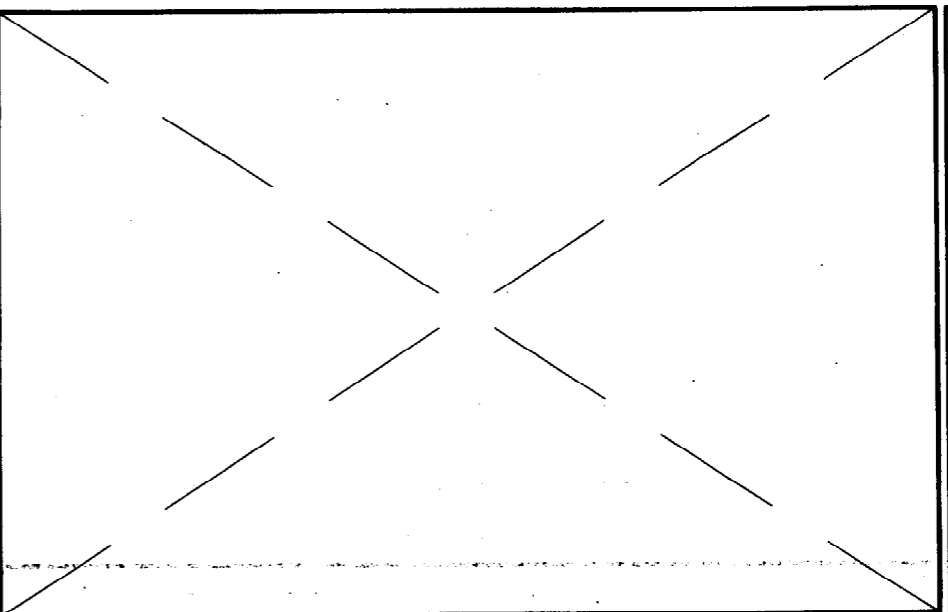

**9**

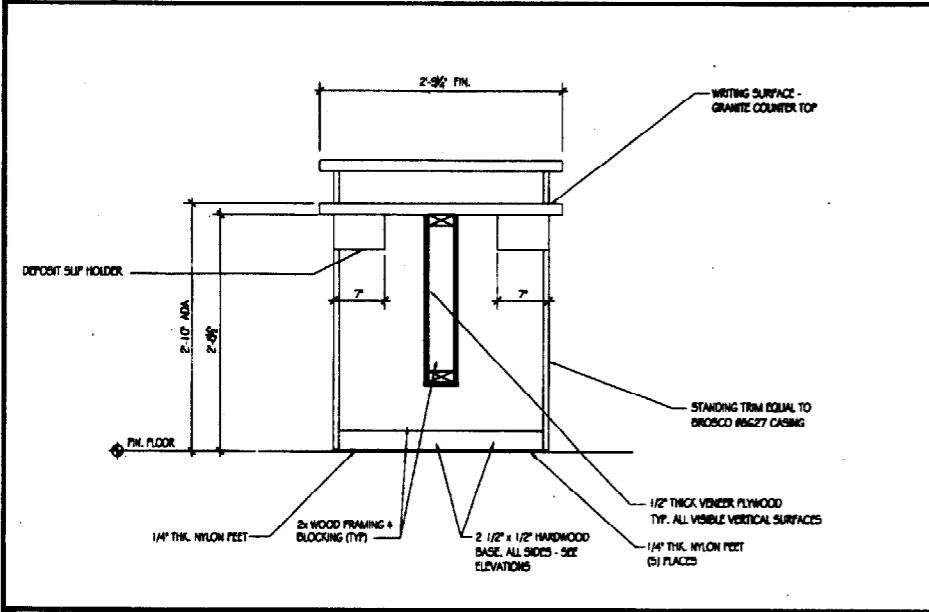

**4 CHECK WRITING DESK - SECTION**  
1" = 1'-0" A101

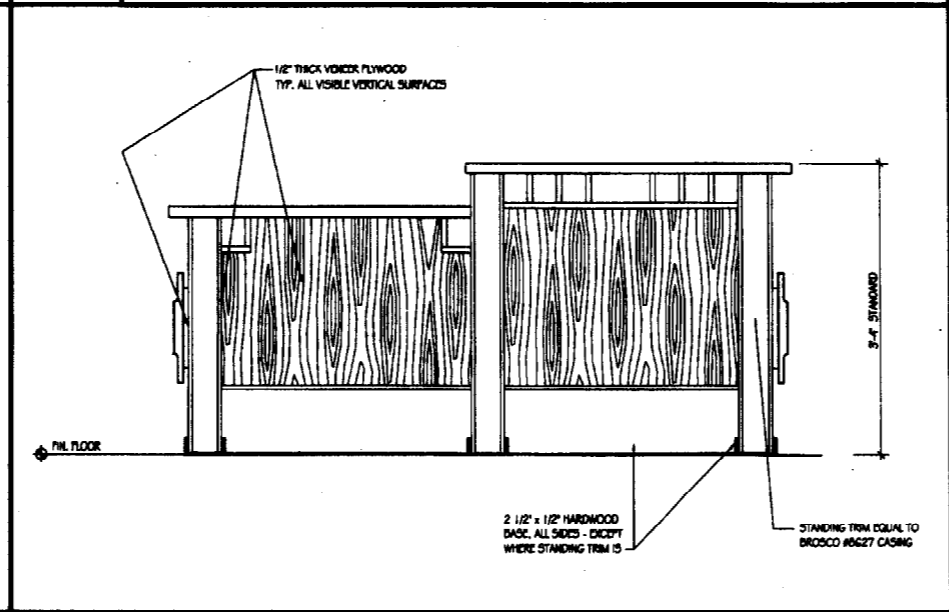

**5 CHECK WRITING DESK - BACK ELEVATION**  
1" = 1'-0" A101

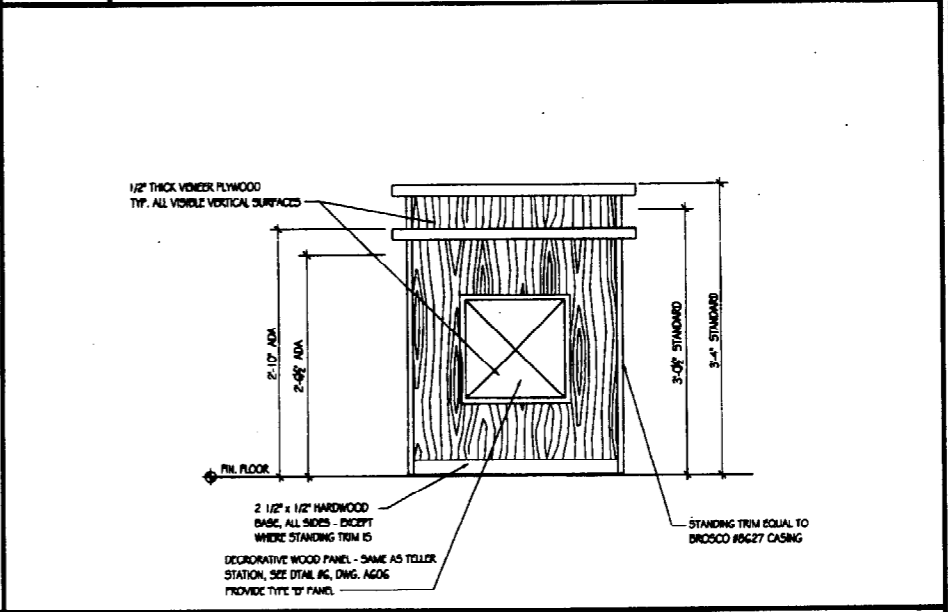

**6 CHECK WRITING DESK - END ELEVATION**  
1" = 1'-0" A101

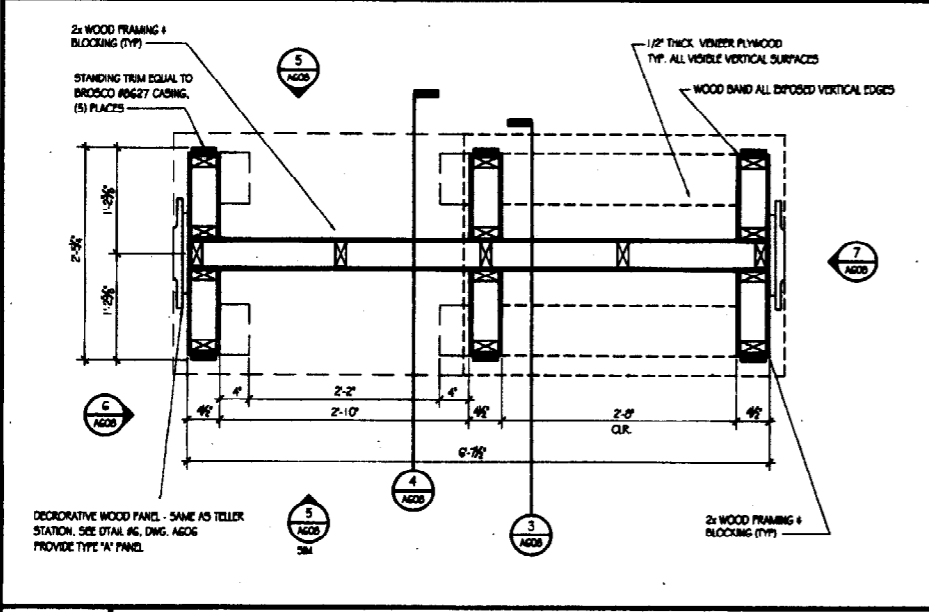

**1 CHECK WRITING DESK - PLAN**  
1" = 1'-0" A101

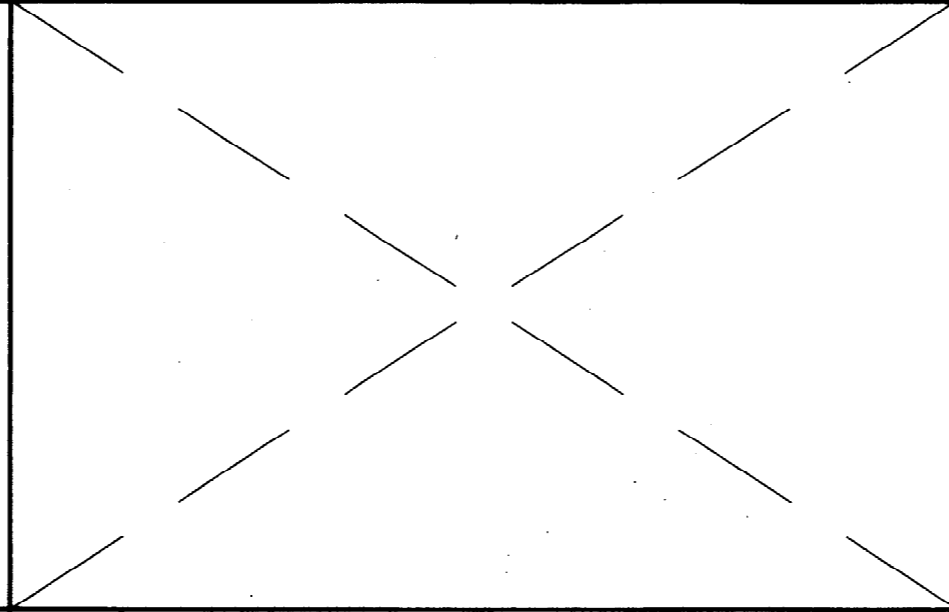

**2**

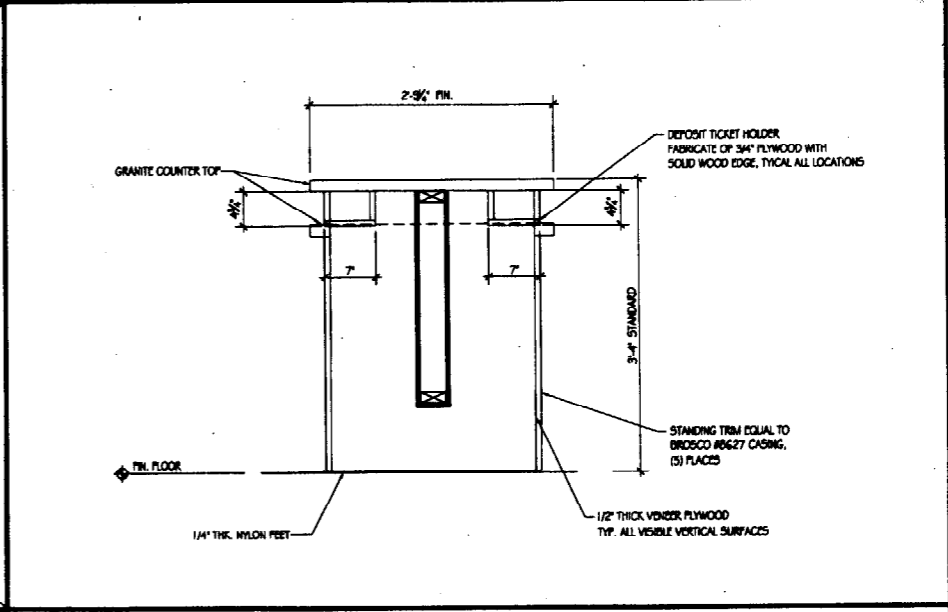

**3 CHECK WRITING DESK - SECTION**  
1" = 1'-0" A101

**PLATZ ASSOCIATES**  
Architects - Engineers  
Construction Managers  
Tel 207-784-2941  
Fax 207-784-3856  
Two Great Falls Plaza, Auburn, Maine 04270

**Bath Savings Institution**  
**Branch Bank - Auburn St.**  
**Portland, Maine**

REGISTERED ARCHITECT  
THOMAS  
& PLATZ  
No. 1448  
STATE OF MAINE

REVISIONS

- OFFICE REVIEW
- CLIENT REVIEW
- PERMIT REVIEW
- NO SET
- CONTRACT DRAWING
- CONSTRUCTION

NO CHANGES SHALL BE MADE WITHOUT THE WRITTEN APPROVAL OF THE ARCHITECT.

PROJECT TITLE  
**CHECK WRITING DESK DETAILS**

PROJECT NO.  
22003

DRAWN BY  
CDW

CHECKED BY

SCALE  
AS NOTED

ISSUANCE DATE  
14 JUL 03

REVISION DATE

DATE  
\*\*\*\*\*

**A607**

**GENERAL NOTES:**

- STRUCTURAL DRAWINGS SHALL BE USED IN CONJUNCTION WITH JOB SPECIFICATIONS AND ARCHITECTURAL, MECHANICAL, ELECTRICAL, PLUMBING, AND SITE DRAWINGS. CONSULT THESE DRAWINGS FOR LOCATIONS AND DIMENSIONS OF OPENINGS, CHASES, INSERTS, REGLETS, SLEEVES, DEPRESSIONS, AND OTHER DETAILS NOT SHOWN ON THE STRUCTURAL DRAWINGS.
- ALL DIMENSIONS AND CONDITIONS MUST BE VERIFIED IN THE FIELD. ANY DISCREPANCIES SHALL BE BROUGHT TO THE ATTENTION OF THE ENGINEER BEFORE PROCEEDING WITH THE AFFECTED PART OF THE WORK.
- THE STRUCTURE IS DESIGNED TO BE SELF SUPPORTING AND STABLE AFTER THE BUILDING IS COMPLETE. IT IS THE CONTRACTOR'S SOLE RESPONSIBILITY TO DETERMINE ERECTION PROCEDURES AND SEQUENCE TO ENSURE SAFETY OF THE STRUCTURE AND PERSONNEL DURING ERECTION. THIS INCLUDES THE ADDITION OF THE NECESSARY SHORING, SHEETING, TEMPORARY BRACING, GUYS OR TIEDOWNS. SUCH MATERIAL SHALL REMAIN THE PROPERTY OF THE CONTRACTOR AFTER COMPLETION OF THE PROJECT.
- ALL APPLICABLE FEDERAL, STATE, AND MUNICIPAL REGULATIONS SHALL BE FOLLOWED, INCLUDING THE FEDERAL DEPARTMENT OF LABOR OCCUPATIONAL SAFETY AND HEALTH ACT.

**STRUCTURAL DESIGN CRITERIA:**

- BUILDING CODE: 1999 EDITION OF THE BOCA NATIONAL BUILDING CODE
- DESIGN WIND LOADS - MAIN WIND FORCE RESISTING SYSTEM:  
DESIGN WIND SPEED = 90 MPH  
BUILDING USE IMPORTANCE FACTOR (WIND) = 1.1  
BUILDING EXPOSURE CATEGORY = B
- SNOW:  
GROUND SNOW LOAD = 40 PSF  
IMPORTANCE FACTOR, I = 1.0  
EXPOSURE FACTOR, C<sub>e</sub> = 0.7  
FLAT ROOF SNOW LOAD = 42 PSF
- ROOF DEAD LOAD = 15 PSF
- DESIGN SEISMIC CRITERIA:  
EQUIVALENT LATERAL FORCE PROCEDURE  
EXPOSURE GROUP = 1  
A<sub>v</sub> = 0.12  
A<sub>s</sub> = 0.12  
PERFORMANCE CATEGORY = C  
SITE COEFFICIENT = 1.0  
R = 6.5  
C<sub>d</sub> = 4.0  
SEISMIC RESISTING SYSTEM = LOAD BEARING LIGHT FRAMED WALLS WITH SHEAR PANELS  
SEISMIC BASE SHEAR, V = 0.055 x W

**FOUNDATION NOTES:**

- FOUNDATION DESIGNED BASED ON AN ASSUMED MAXIMUM ALLOWABLE BEARING PRESSURE OF 2500 PSF. IT IS THE RESPONSIBILITY OF THE OWNER/CONTRACTOR TO VERIFY THE SOIL BEARING CAPACITY. NOTIFY THE ENGINEER AND STOP WORK IF CLAY, MUD SOILS, FILL, OR OTHER DELETERIOUS MATERIALS ARE ENCOUNTERED.
- DESIGN OF EXTERIOR FOUNDATIONS IS BASED ON A FROST DEPTH OF 4'-6" BELOW FINISHED GRADE.
- NO HORIZONTAL JOINT WILL BE PERMITTED IN THE WALLS OR SLABS UNLESS NOTED OTHERWISE.
- FOUNDATION CONTRACTOR SHALL SET COLUMN ANCHOR BOLTS AND LEVELING PLATES, INCLUDING GROUTING, AS PER THE STRUCTURAL STEEL CONTRACTOR'S DRAWINGS.
- EXCAVATING AND BACK FILLING AT NEW AND EXISTING FOUNDATION WALLS SHALL BE DONE SUCH THAT SYMMETRICAL LOADING SHALL BE MAINTAINED ON BOTH SIDES. WHERE DESIGN CONDITIONS REQUIRE DIFFERENT BACK FILL HEIGHTS, WALLS SHALL BE FIRMLY SHORED IN POSITION, AND SHORES SHALL REMAIN UNTIL FLOORS ARE PLACED AND PROPERLY SET, TO PROVIDE FULL SUPPORT.
- CONTRACTOR SHALL BE RESPONSIBLE FOR DESIGN, INSTALLATION, AND FINAL CLEARANCE OF ANY NEEDLING, SHORING, OR BRACING OF EXISTING STRUCTURES.

**STRUCTURAL STEEL NOTES - GENERAL**

- STRUCTURAL STEEL FABRICATION, ERECTION, AND CONNECTION DESIGN SHALL CONFORM TO AISC "SPECIFICATION FOR THE DESIGN, FABRICATION, AND ERECTION OF STRUCTURAL STEEL" 9th EDITION.
- ALL STEEL SHAPES TO BE ASTM Gr. 50 AND PLATES TO BE ASTM A572 UNLESS NOTED OTHERWISE.
- STRUCTURAL TUBING SHALL CONFORM TO ASTM A500, GRADE B. STEEL PIPES SHALL BE A53, GRADE B.
- THE DESIGN OF CONNECTIONS NOT SHOWN ON THE DRAWINGS SHALL BE PROVIDED BY THE FABRICATOR. CONNECTIONS SHALL BE DESIGNED FOR THE FORCES SHOWN, OR IF NOT SHOWN, EACH CONNECTION SHALL BE CAPABLE OF SUPPORTING ONE HALF THE TOTAL ALLOWABLE UNIFORM LOAD CAPACITY OF THE MEMBER, PER AISC MANUAL OF STEEL CONSTRUCTION.
- ALL BOLTED CONNECTIONS SHALL BE MADE WITH 3/4" ASTM A572 HIGH STRENGTH BOLTS.
- WELDING SHALL BE IN ACCORDANCE WITH AWS D1.1 - LATEST EDITION. ALL WELDS SHALL BE MADE WITH E70XX ELECTRODES.
- STEEL BEAMS AND COLUMNS SHALL BE CUT FROM FULL LENGTH STOCK. UNAUTHORIZED SPLICES WILL BE CAUSE FOR REJECTION.
- STRUCTURAL STEEL SHALL BE PAINTED WITH A SHOP APPLIED COAT OF THE FABRICATOR'S RUST INHIBITIVE PRIMER.
- SUBMIT COMPLETE STRUCTURAL STEEL SHOP DRAWINGS FOR REVIEW PRIOR TO ANY STEEL FABRICATION.

**CONCRETE NOTES:**

- ALL CONCRETE WORK SHALL CONFORM TO ACI-318-95.
- CONCRETE COMPRESSIVE STRENGTH AT 28 DAYS SHALL BE 3000 PSI, MAXIMUM SIZE AGGREGATE SHALL BE 3/4".
- CONCRETE TO REMAIN EXPOSED TO WEATHER SHALL BE AIR ENTRAINED.
- CONCRETE SHALL NOT BE PLACED IN WATER OR ON FROZEN GROUND.
- REINFORCING BARS SHALL CONFORM TO ASTM A615 GRADE 60. DEFORMED BARS SHALL BE DETAILED AND FABRICATED IN ACCORDANCE TO ACI-318 LATEST EDITION, AND PLACED IN ACCORDANCE WITH ACI-318.
- WELDED WIRE FABRIC SHALL CONFORM TO ASTM A186 AND BE PROVIDED IN FLAT SHEETS.
- SPLICES OF REINFORCING BARS SHALL BE IN ACCORDANCE WITH ACI-318-95. SPLICES OF WWF SHALL BE 6" MINIMUM.
- ANCHOR BOLTS SHALL CONFORM TO ASTM A307.
- HOOKS NOT DIMENSIONED SHALL BE ACI STANDARD HOOKS.
- CONCRETE COVER OVER REINFORCEMENT SHALL BE AS FOLLOWS:  
CONCRETE CAST AGAINST EARTH = 3"  
CONCRETE EXPOSED TO EARTH OR WEATHER = 1 1/2"  
CONCRETE NOT EXPOSED TO EARTH OR WEATHER = 3/4"
- SUBMIT COMPLETE REBAR SHOP DRAWINGS AND SCHEDULES SHOWING ALL DETAILS AND ELEVATIONS PRIOR TO ANY FABRICATION.

**WOOD FRAMING NOTES:**

- STRUCTURAL LUMBER: No. 2 SPRUCE PINE FIR OR BETTER.  
F<sub>b</sub> = 760 PSI F<sub>v</sub> = 70 PSI  
F<sub>c</sub> = 975 PSI E = 1100000 PSI
- DESIGN CODE: NATIONAL DESIGN SPECIFICATIONS FOR WOOD CONSTRUCTION BY THE NATIONAL FOREST PRODUCTS ASSOCIATION.
- FASTENERS: COMPLY WITH RECOMMENDED FASTENING SCHEDULE OF THE BOCA BUILDING CODE, 1996 EDITION, UNLESS SHOWN OTHERWISE ON THE DRAWINGS.
- NAILING REQUIREMENTS FOR PLYWOOD ROOF DECK:  
PROVIDE 8d NAILS AS FOLLOWS UNLESS SHOWN OTHERWISE:  
8d NAILS @ 6" o.c. ALONG PANEL EDGES  
8d NAILS @ 12" o.c. ALONG INTERMEDIATE MEMBERS
- SPIKE TOGETHER ALL FRAMING MEMBERS WHICH ARE BUILT-UP USING MULTIPLE 2x LUMBER.
- PROVIDE PRESSURE TREATED LUMBER FOR ALL LUMBER IN CONTACT WITH MASONRY OR CONCRETE.
- ROOF SHEATHING: 5/8" APA RATED SHEATHING, EXTERIOR OR STRUCTURAL I OR II RATED SHEATHING, SPAN RATING 32/16. INSTALL SHEETS WITH FACE GRAIN DIRECTION PERPENDICULAR TO SUPPORTING MEMBERS.

**WOOD TRUSS NOTES:**

- DESIGN CRITERIA FOR ROOF SYSTEM:  
A. LIVE LOAD (SNOW) = 42 PSF + DRIFTING + UNBALANCED SNOW  
B. DEAD LOAD  
TOP AND BOTTOM CHORDS = 10 PSF + TRUSS WEIGHT  
C. WIND LOAD  
PER STRUCTURAL DESIGN CRITERIA  
D. LOAD COMBINATIONS  
PER BOCA 1999, SECTION 1618.0  
E. ALLOWABLE DEFLECTION = L/360  
F. PROVIDE BOTTOM CHORD CAMBER EQUAL TO THE TRUSS DEAD LOAD DEFLECTION.
- MATERIALS:  
A. STRESS GRADED LUMBER, METAL PLATE CONNECTORS
- APPLICABLE SPECIFICATIONS:  
A. NATIONAL DESIGN SPECIFICATIONS FOR STRESS GRADE LUMBER AND ITS FASTENING (NDS).  
B. MOST RECENT AISC STANDARDS.  
C. DESIGN SPECIFICATIONS FOR LIGHT METAL PLATE CONNECTED WOOD TRUSSES. TPI LATEST EDITION.
- BRACING:  
A. TRUSS MANUFACTURER SHALL SPECIFY ALL BRACING FOR BOTH TEMPORARY CONSTRUCTION LOADING AND FOR PERMANENT LATERAL SUPPORT OF COMPRESSION MEMBERS, AS WELL AS ERECTION PROCEDURES.  
B. MINIMUM BRACING REQUIREMENTS AND INSTRUCTIONS FURNISHED BY TRUSS MANUFACTURER SHALL INCLUDE AND CONFORM TO HIB-91. FOR TRUSSES OVER 60 FEET, TRUSS MANUFACTURER SHALL PROVIDE BRACING REQUIREMENTS WHERE NOT PROVIDED IN HIB-91.  
C. ALL TEMPORARY AND PERMANENT BRACING SHALL BE MINIMUM 2X4 SPF No. 2 MATERIAL CONNECTED WITH MINIMUM 2-1/4" NAILS AT ALL CONNECTIONS, UNLESS OTHERWISE SPECIFIED BY TRUSS MANUFACTURER OR HIB-91.  
D. THE CONTRACTOR SHALL COMPLY WITH THE COMMENTARY AND RECOMMENDATIONS FOR HANDLING, INSTALLING, AND BRACING METAL PLATE CONNECTED WOOD TRUSSES, HIB-91. IT IS THE RESPONSIBILITY OF THE INSTALLER/CONTRACTOR TO PROPERLY RECEIVE, UNLOAD, STORE, HANDLE, INSTALL, AND BRACE TRUSSES TO PROTECT LIFE AND PROPERTY.
- ALL FABRICATED TRUSSES SHALL RECEIVE THE TPI MARK OF APPROVAL IN ACCORDANCE WITH THE TRUSS PLATE INSTITUTE PROCEDURES.
- SUBMIT TRUSS SHOP DRAWINGS FOR REVIEW PRIOR TO TRUSS MANUFACTURE.
- TRUSSES ARE SHOWN WITH 2X4 DIMENSION LUMBER. ANY VARIATIONS SHALL BE NOTED ON THE TRUSS SHOP DRAWINGS AND CLEARLY CALLED OUT TO THE ATTENTION OF THE ENGINEER.
- ANY VARIATIONS BY THE TRUSS MANUFACTURER FROM THESE DRAWINGS INCLUDING BUT NOT LIMITED TO THE NEED FOR BIRD MOUTHS SHALL BE CLEARLY NOTED ON THE TRUSS DRAWINGS. APPROPRIATE DETAILS SHALL BE PROVIDED, WHICH SHOW SUCH VARIATIONS. ALL VARIATIONS SHALL BE APPROVED BY THE ENGINEER.
- DESIGN TRUSSES TO MAINTAIN DIMENSIONS AND LOADS SHOWN.
- PROVIDE (2) SIMPSON H2.5 HURRICANE TIE DOWNS BETWEEN TRUSSES AND BEARING WALLS/SUPPORTING MEMBERS TYP. EA. END OF TRUSS (ON OPP. SIDES OF PLATES) GIRDER TRUSS TIE DOWNS TO BE SPECIFIED DURING SHOP DRAWING REVIEW.

**PLATZ ASSOCIATES**Architects - Engineers  
Construction ManagersTel 207-784-3041  
Fax 207-784-3050

Two Great Falls Plaza, Auburn, Maine 04210

Structural Engineering, Inc.  
Structural Engineers  
90 Beach Street  
Portland, Maine 04108  
Phone 607 854-4446  
Fax 607 854-4700  
www.structuralinc.com**BATH SAVINGS  
INSTITUTION**  
40-42 Auburn Street  
Portland  
Maine

DATE	NO.

**STRUCTURAL  
NOTES**DATE: 2000  
JOB # 2000-004JOB: TBS  
TBS

Notes

14 July 2000

**8001**



PROJECT NORTH

**FOUNDATION NOTES:**

Foundation Elevations:  
 Top Of Slab... 100'-0" Unless Noted Otherwise  
 Top Fin Wall (First Wall)... 100'-0" U.N.O.  
 Indicates Location To Hold Down Top Of Fin Wall And Run Slab Over Wall At All Exterior Openings As Per Typical Detail. Refer To Arch. Plans For Final Location.  
 \* Indicates Location Of Simpson Hold Down Anchor. See Slab Schedule For Size Dwg. S110.  
 C.J. Indicates Location Of Central Joint.  
 O.F.C. Indicates Outside Face Of Concrete.  
 PS Indicates Type Of Footing. See Pair Plans Sheet S101 For Details.  
 BP2 Indicates Type Of Column Base E. See Sheet S110 For Details.  
 See Dwg. S101 & S110 For Foundation Sections, Details & Notes.

**FOOTING SCHEDULE**

Mark	Qty.	Reinforcement		Dimensions	
		Length	Width	Thickness	
FI		(4) #5 bars ea. direction @ 12" o.c.	3'	3'	12"

Comments:  
See Dwg. S101 For Pair Plans.

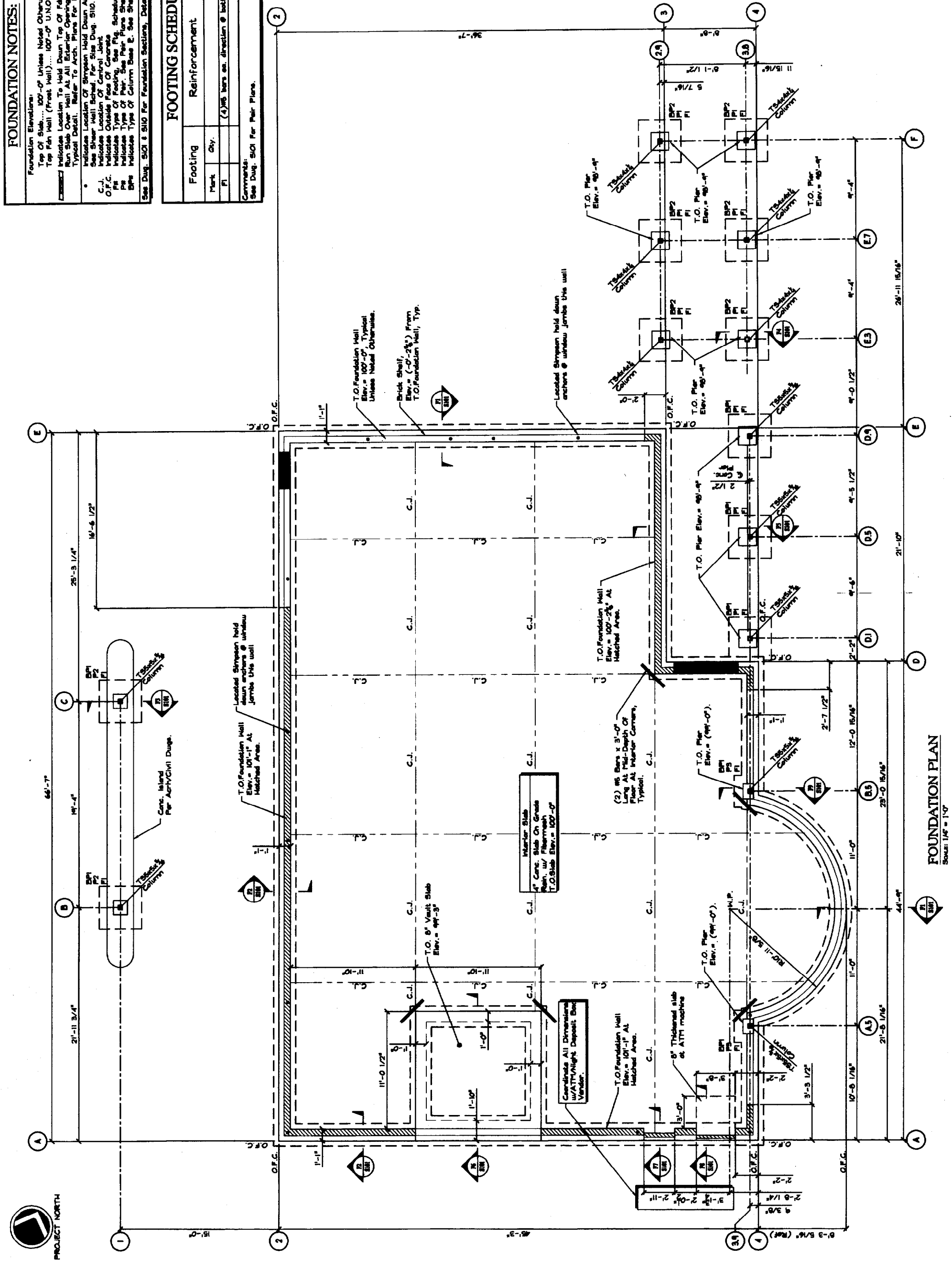

**FOUNDATION PLAN**  
Scale: 1/8" = 1'-0"

**PLATZ ASSOCIATES**  
 Architects - Engineers  
 Construction Managers  
 Two Great Falls Plaza, Auburn, Maine 04210  
 Tel 207-784-2941  
 Fax 207-784-5905

Quality Engineering, Inc.  
 Structural Engineers  
 90 Bucks Street  
 Portland, Maine 04108  
 Tel 607-864-8708  
 Fax 607-864-8708  
 www.qualityengineering.com

**BATH SAVINGS INSTITUTION**  
 40-42 Auburn Street  
 Portland



FOUNDATION PLAN  
 SHEET 2 OF 2  
 DATE 7-2003-04  
 TBS  
 TBS  
 Noted  
 14 July 2003

**\$100**

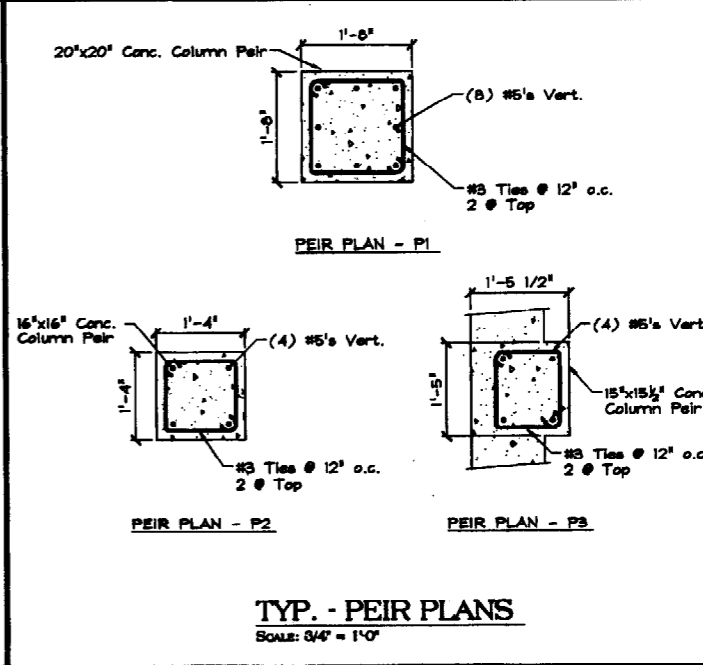
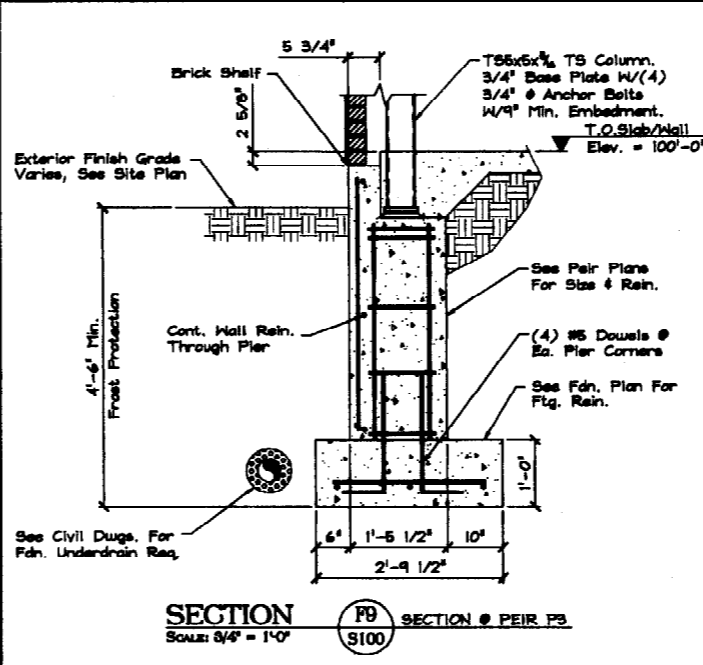
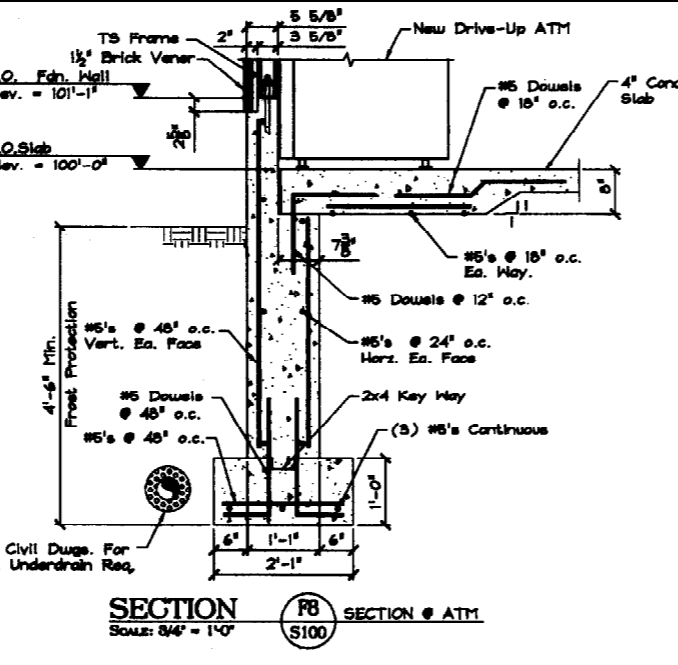
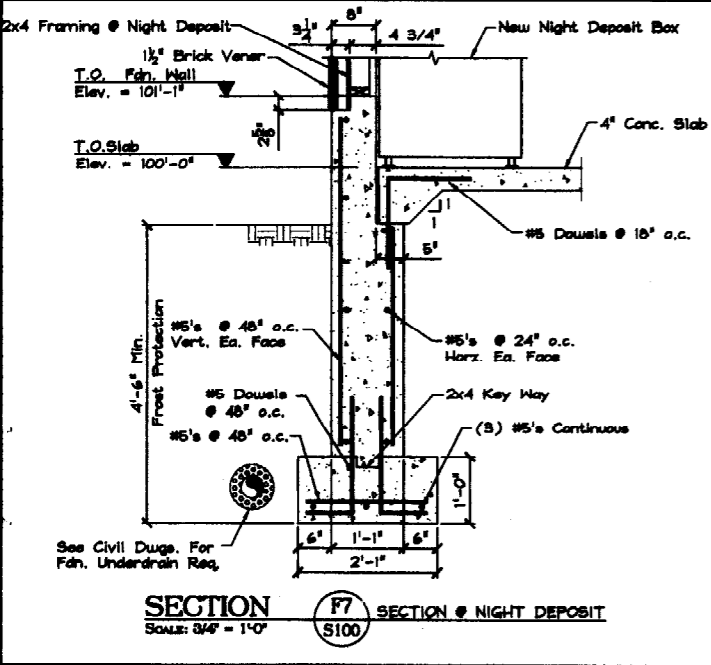
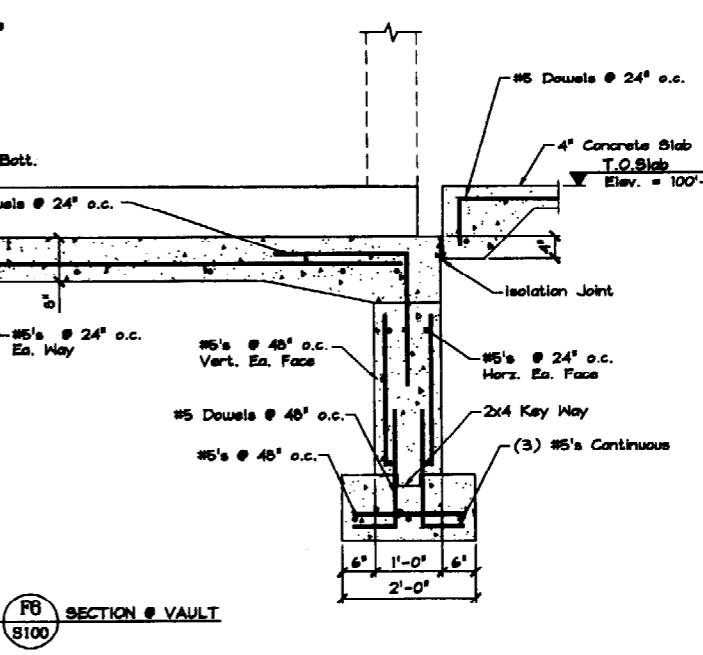
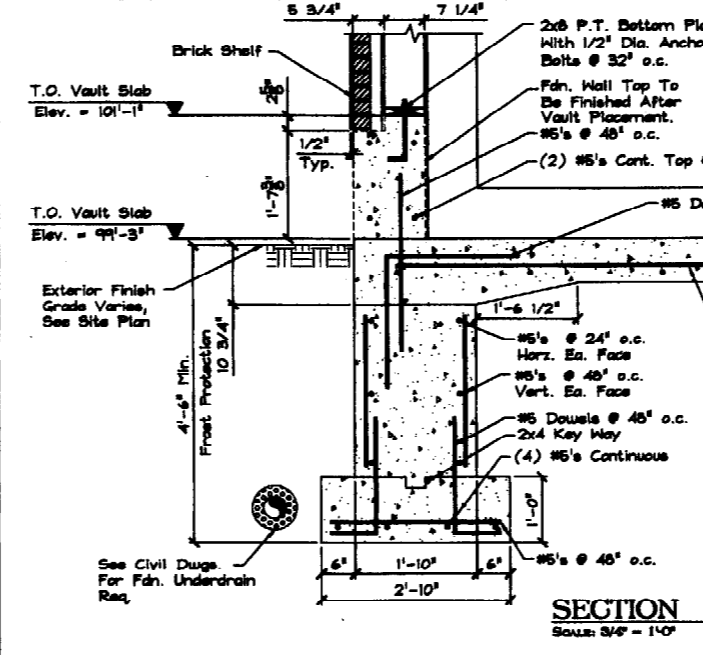
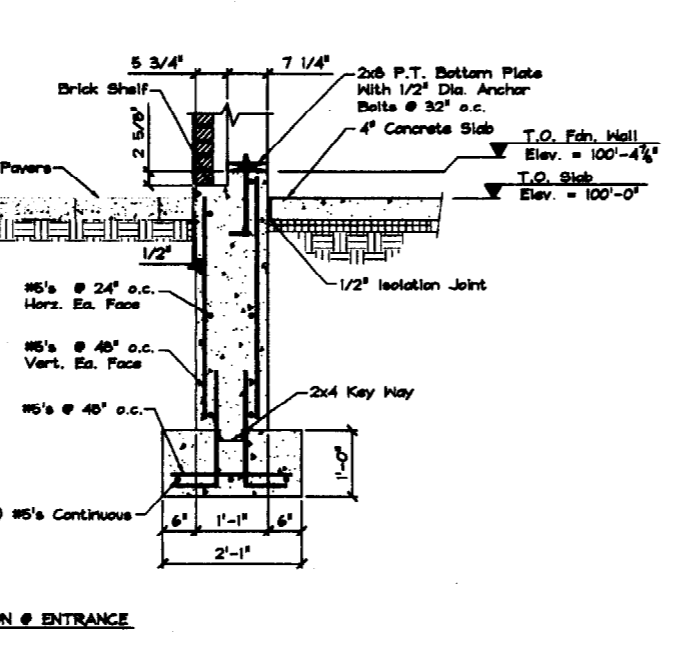
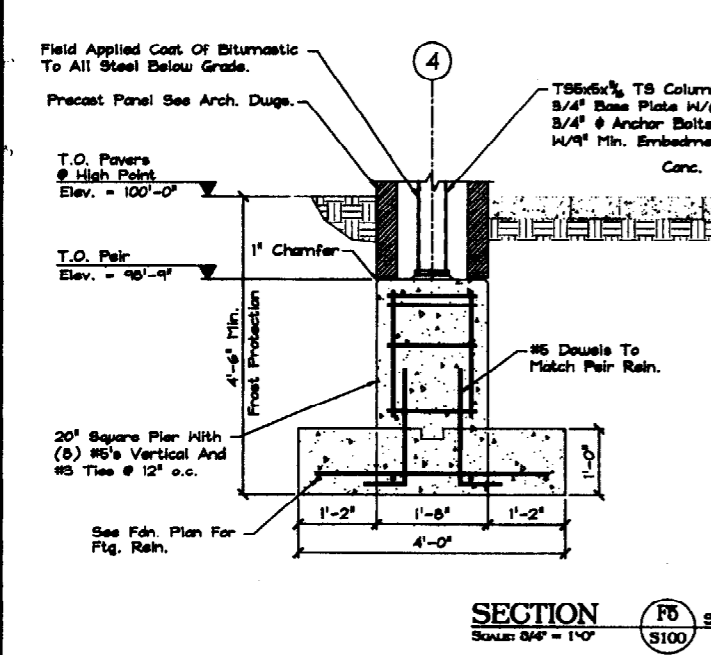
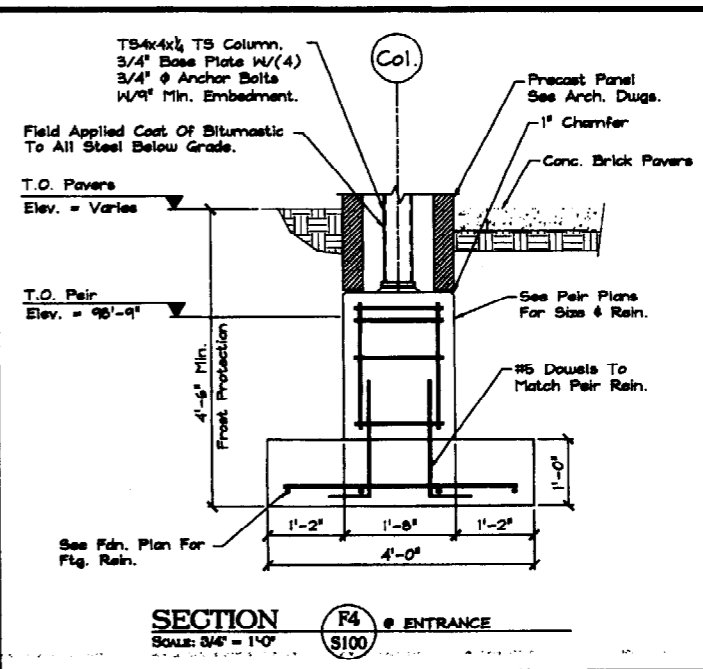
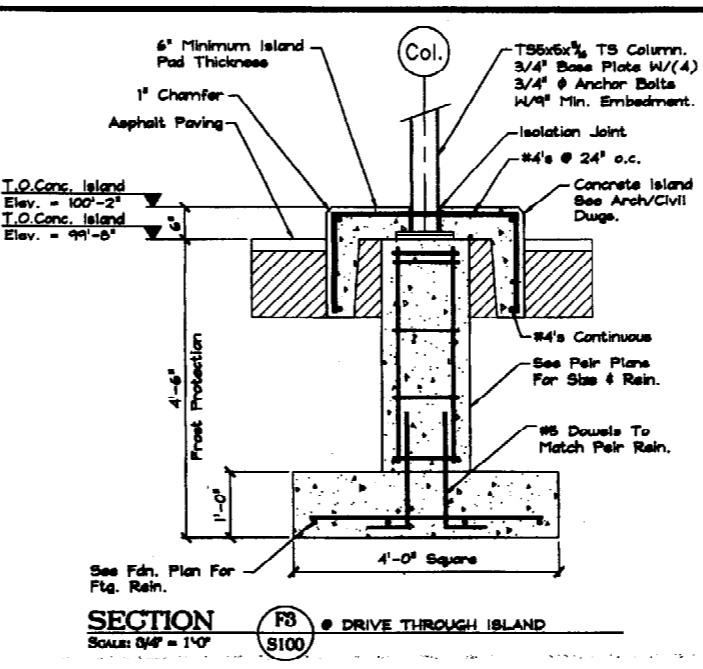
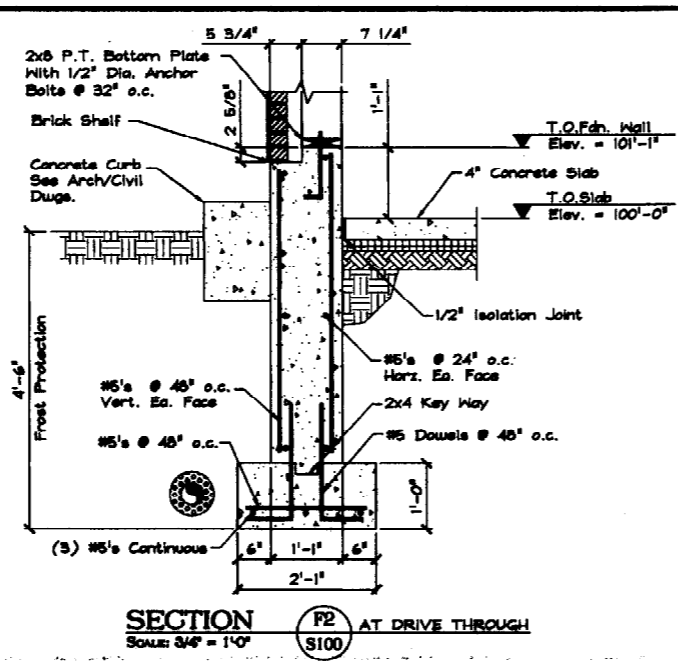
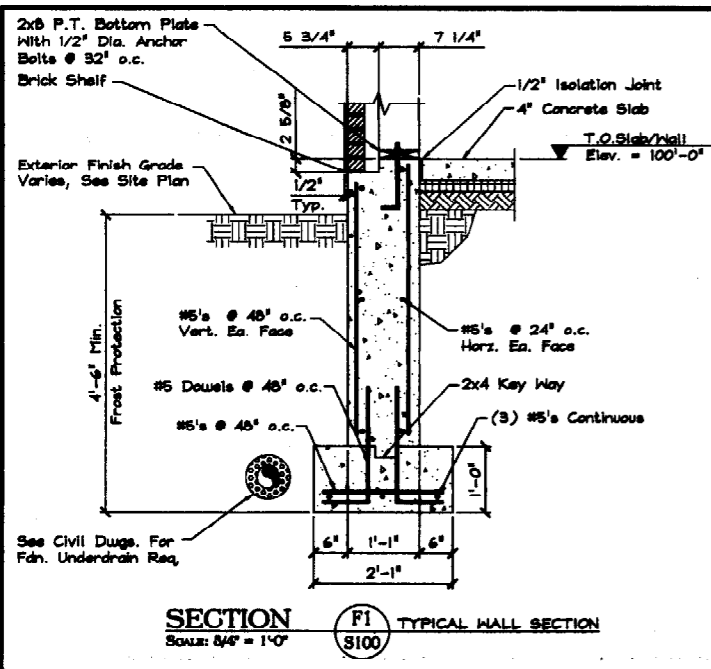

**PLATZ ASSOCIATES**  
Architects - Engineers  
Construction Managers  
Tel: 207-784-2941  
Fax: 207-784-3659  
Two Great Falls Plaza, Auburn, Maine 04210

SHAW-WALKER ENGINEERING, INC.  
50 Industrial Center  
Westbrook, Maine 04092  
Phone: 603-882-8888  
Fax: 603-882-8700  
www.shaw-walker.com

**BATH SAVINGS INSTITUTE**  
40-42 Auburn Street  
Portland, Maine



REVISIONS  
 1  
 2  
 3  
 4  
 5  
 6  
 7  
 8  
 9  
 10

FOUNDATION SECTIONS

DATE: 2/28/03  
SHEET NO: 2003-004

NOTED  
14 July 2003

**S101**

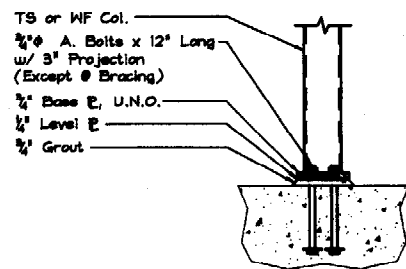

**DETAIL - TYP. ANCHOR BOLT SECTION**  
SCALE: 1" = 1'-0"

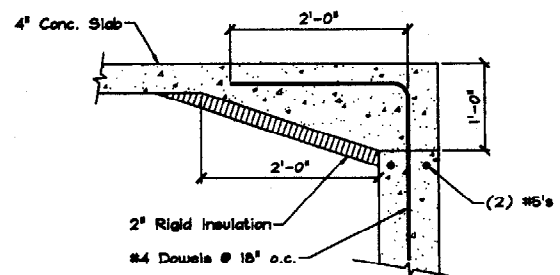

**DETAIL - TYP. SECTION @ EXTERIOR DOORS**  
SCALE: 1" = 1'-0"

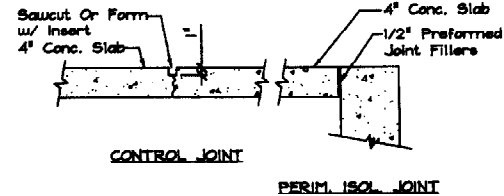

**DETAIL - TYP. FLOOR JOINTS**  
SCALE: 1" = 1'-0"

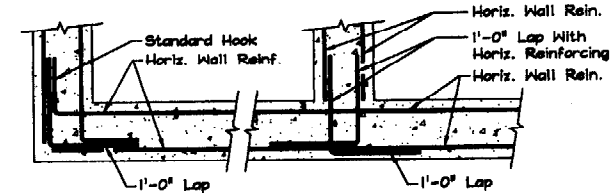

PLAN - TYP. REIN. @ CORNERS    PLAN - TYP. REIN. @ WALL INTERSECTION

**DETAIL - TYP. WALL REINFORCING**  
SCALE: 1" = 1'-0"

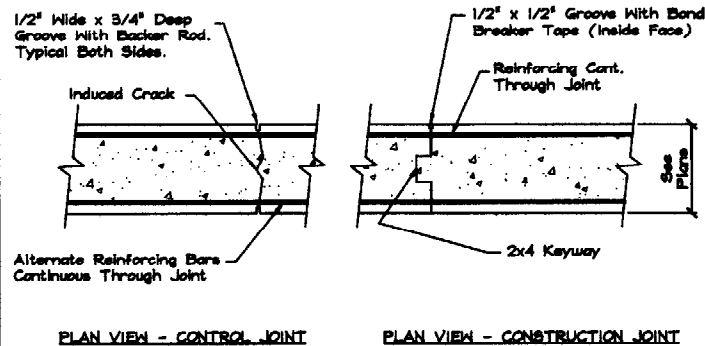

**DETAIL - TYP. FOUNDATION WALL JOINTS**  
SCALE: 1" = 1'-0"

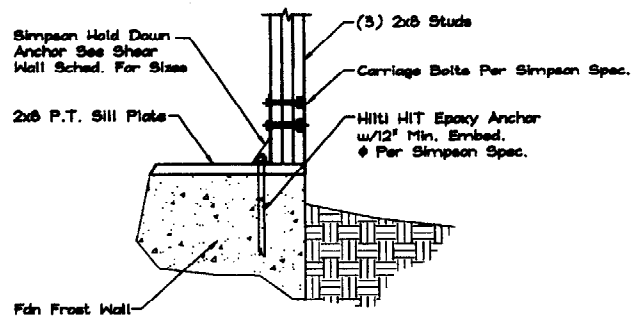

**DETAIL - SIMPSON HD5A HOLD DOWN ANCHOR**  
SCALE: 1" = 1'-0"

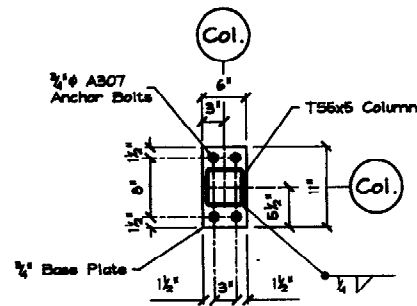

**DETAIL - BP1 TYP. TS5x5 BASE PLATE**  
SCALE: 1" = 1'-0"

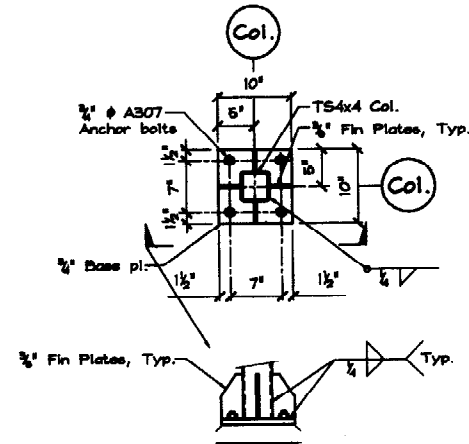

**DETAIL - BP2 TYP. TS4x4 BASE PLATE**  
SCALE: 1" = 1'-0"

**PLATZ ASSOCIATES**  
Architects - Engineers  
Construction Managers  
Two Great Falls Plaza, Auburn, Maine 04210  
Tel: 207-784-3941  
Fax: 207-784-3986

Structural Engineering, Inc.  
S.E.I.  
200 Main Street  
Warren, New Jersey  
Phone: 907-864-6666  
Fax: 907-864-6666  
www.seiinc.com

**BATH SAVINGS INSTITUTE**  
40-42 Auburn Street  
Portland, Maine



FOUNDAION DETAILS  
22003  
S.E.I. 22003-004

TRB    T06

Noted

14 July 2003

**S110**



- Legend**
- Indicates span direction of 5/8" CDX plywood roof
  - Indicates Shear-wall Designation See Shear-wall Sched. S/W. S410
  - Indicates Type of Girder Truss Manufacturer's Drawings
  - Indicates Type of Roof Truss Manufacturer's Drawings
  - Indicates Type of Hip Truss Manufacturer's Drawings
  - Indicates Type of Stud Manufacturer's Drawings
  - Indicates Outside Face of Stud
  - All Headers To Be (4) 2x8's U.N.O.

Provide Stripcap HD2A tie down to girder trusses in (4) corners typ.

Provide (3) 2x8 headers over windows @ clear story @ 16' o.c., Typ.

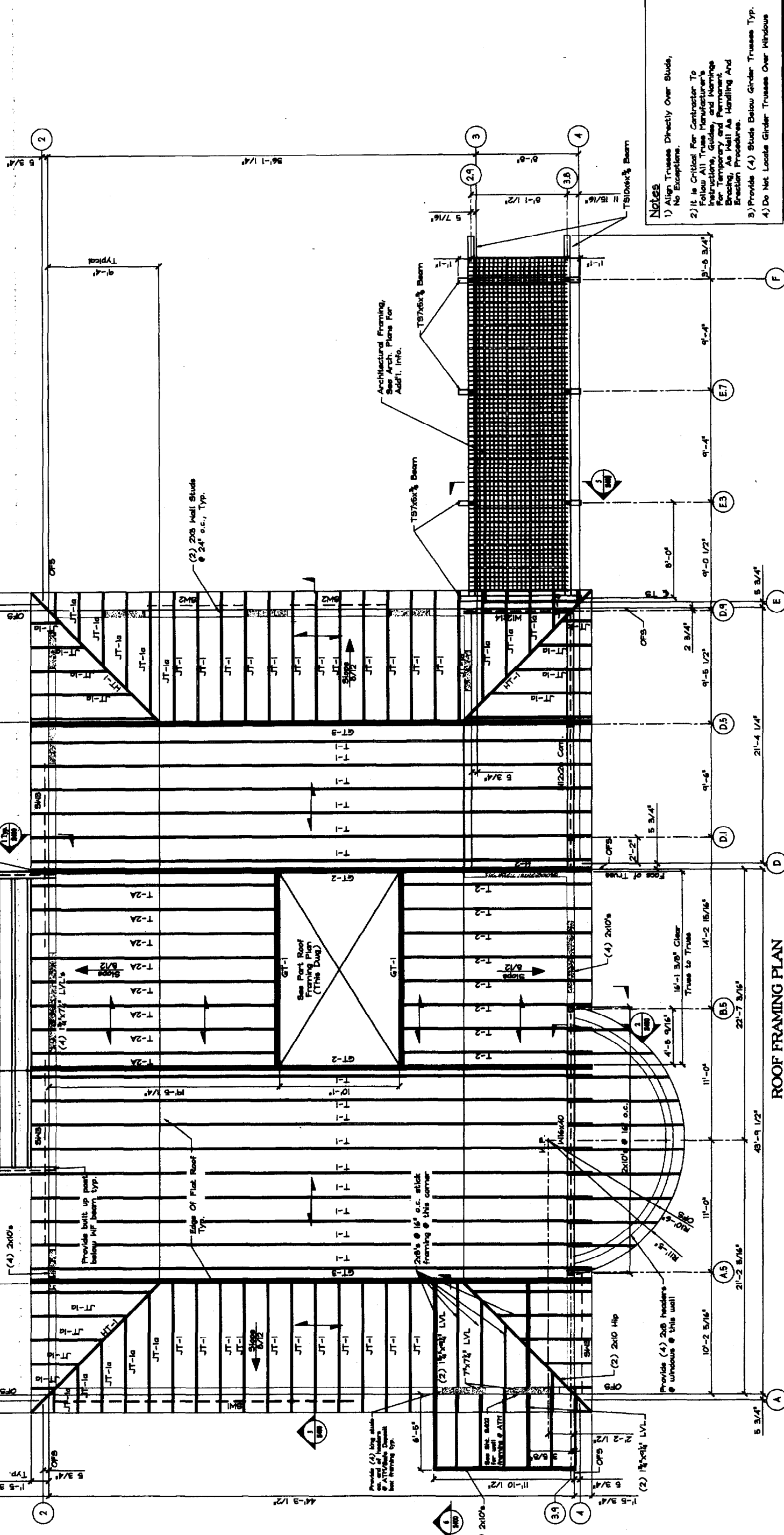

**PART ROOF FRAMING PLAN @ CLEAR STORY**  
 Scale: 1/8" = 1'-0"

- Notes**
- 1) Align Trusses Directly Over Studs, No Exceptions.
  - 2) It is Critical For Contractor To Follow All Truss Manufacturer's Instructions, Guides, and Markings For Temporary and Permanent Bracing, As Well As Handling And Erection Procedures.
  - 3) Provide (4) Studs Below Girder Trusses Typ.
  - 4) Do Not Locate Girder Trusses Over Windows

**ROOF FRAMING PLAN**  
 Scale: 1/8" = 1'-0"





PROJECT NO. 20003  
 SHEET NO. 20003-004  
 DATE 11/10/03  
 DRAWN BY TDS  
 CHECKED BY  
 APPROVED BY

SECTION NO.  
 20003  
 SHEET NO. 20003-004  
 DATE 11/10/03  
 DRAWN BY TDS  
 CHECKED BY  
 APPROVED BY

14-July 2003

**\$400**

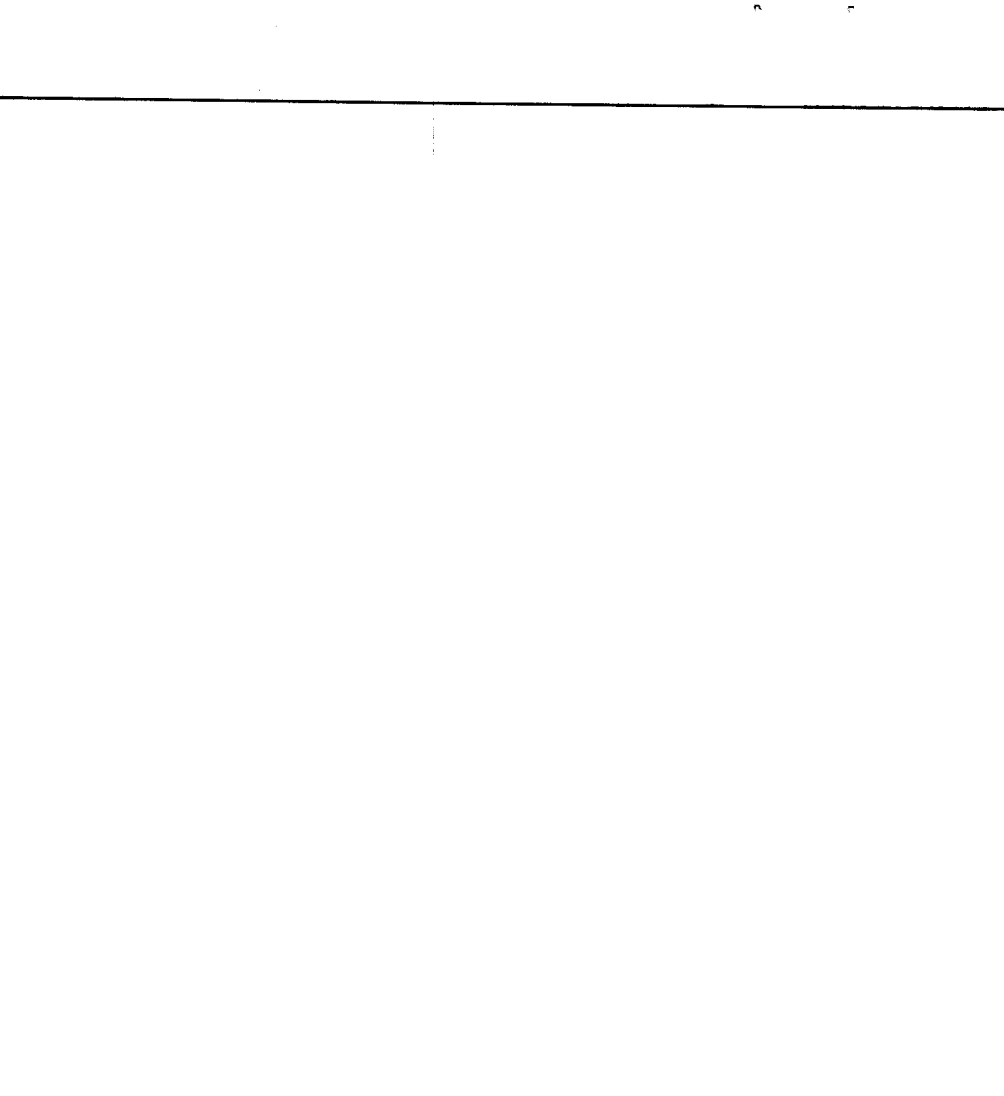
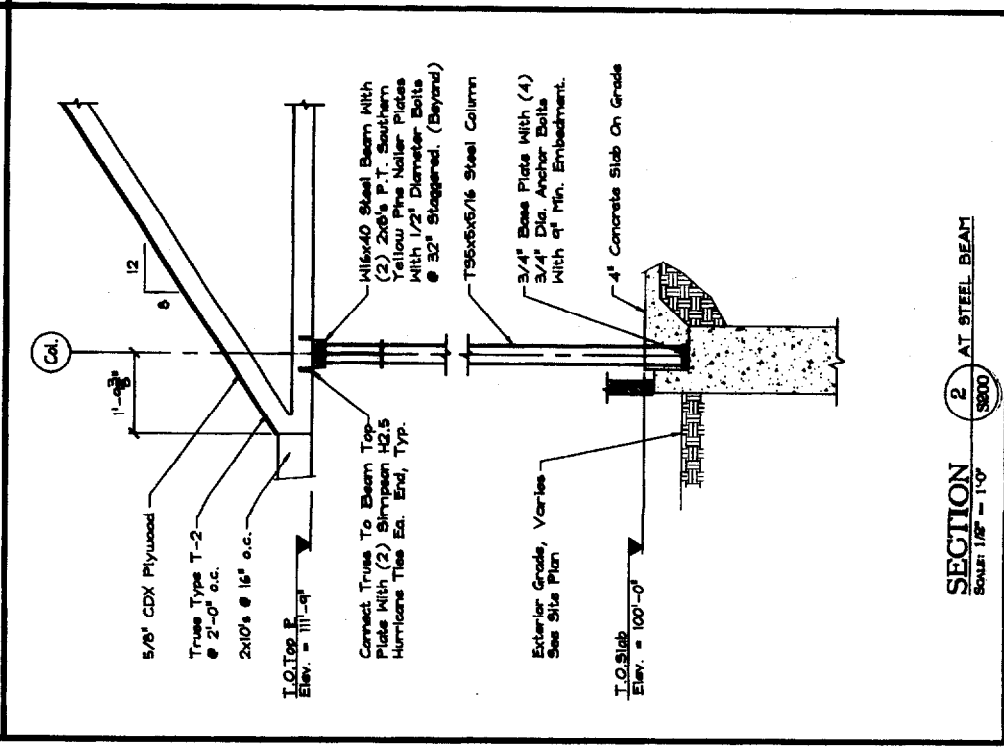
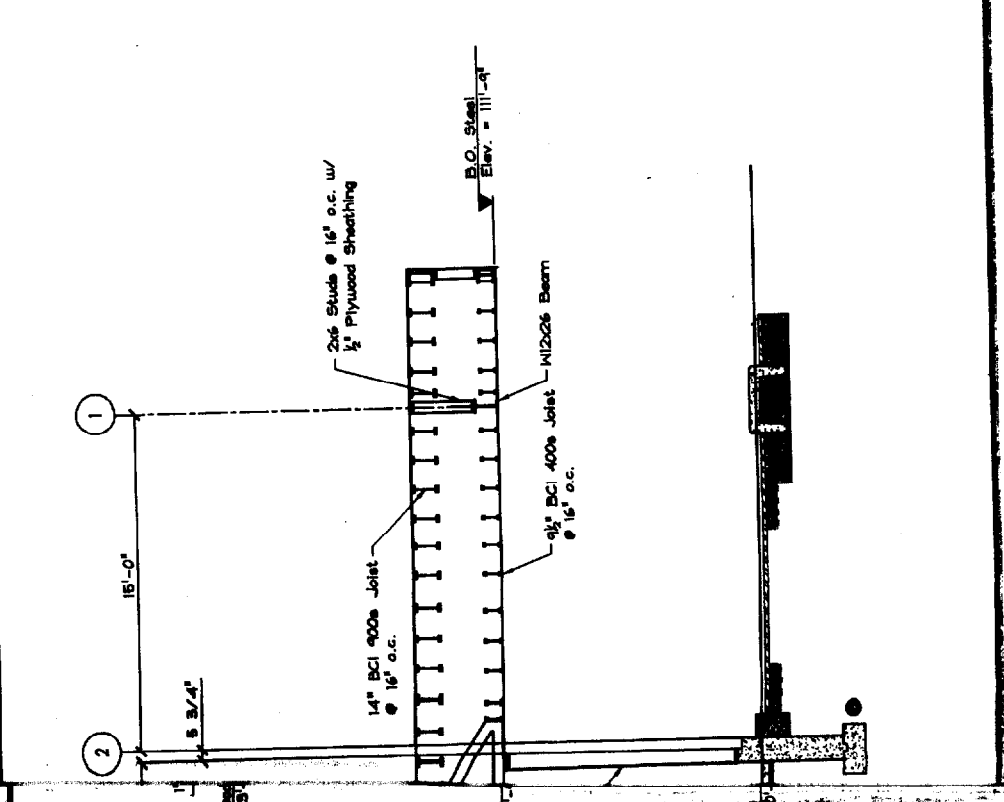
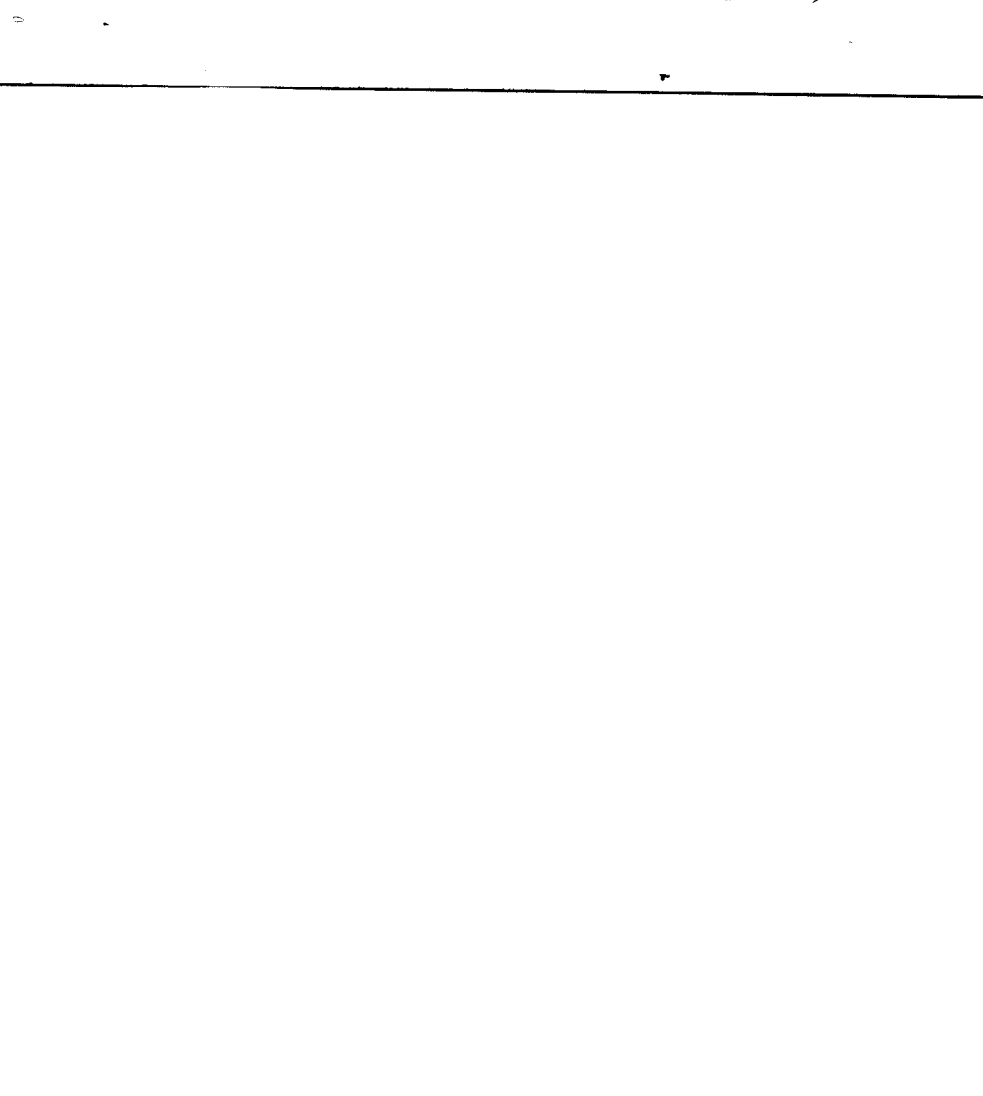
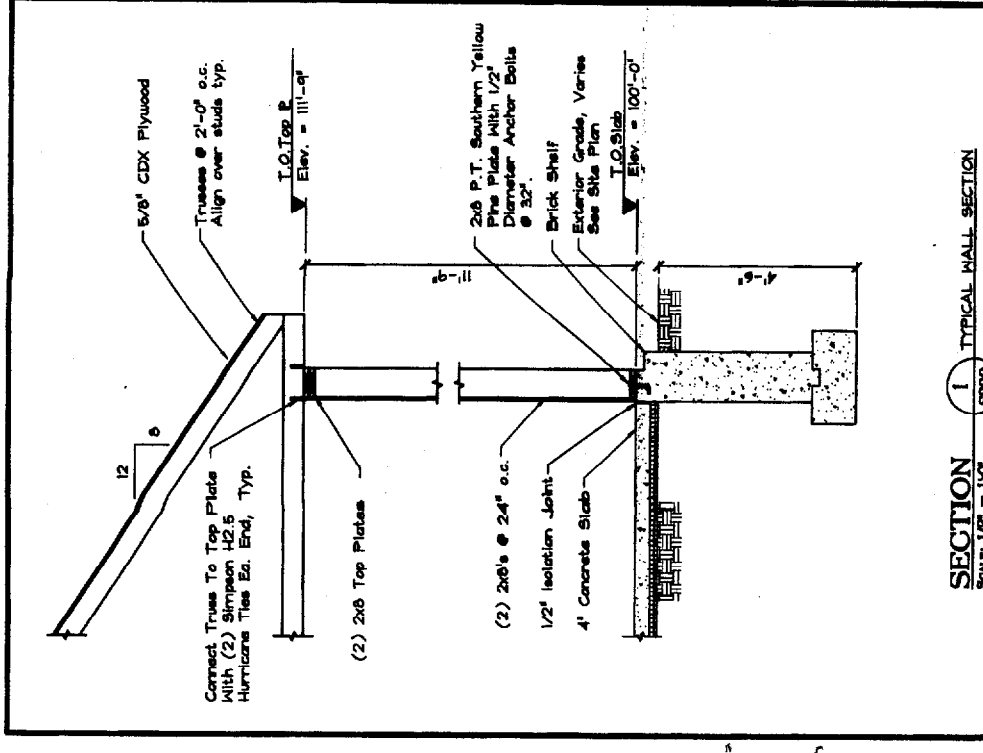
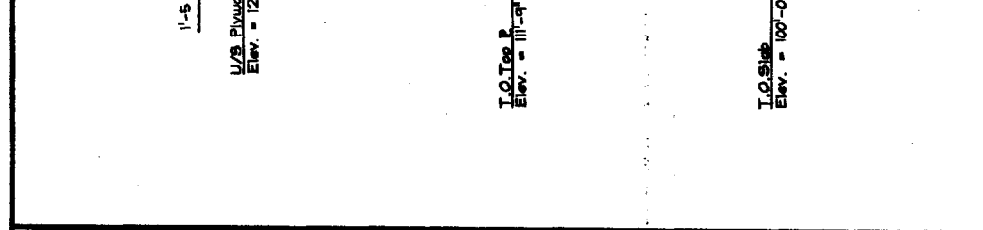
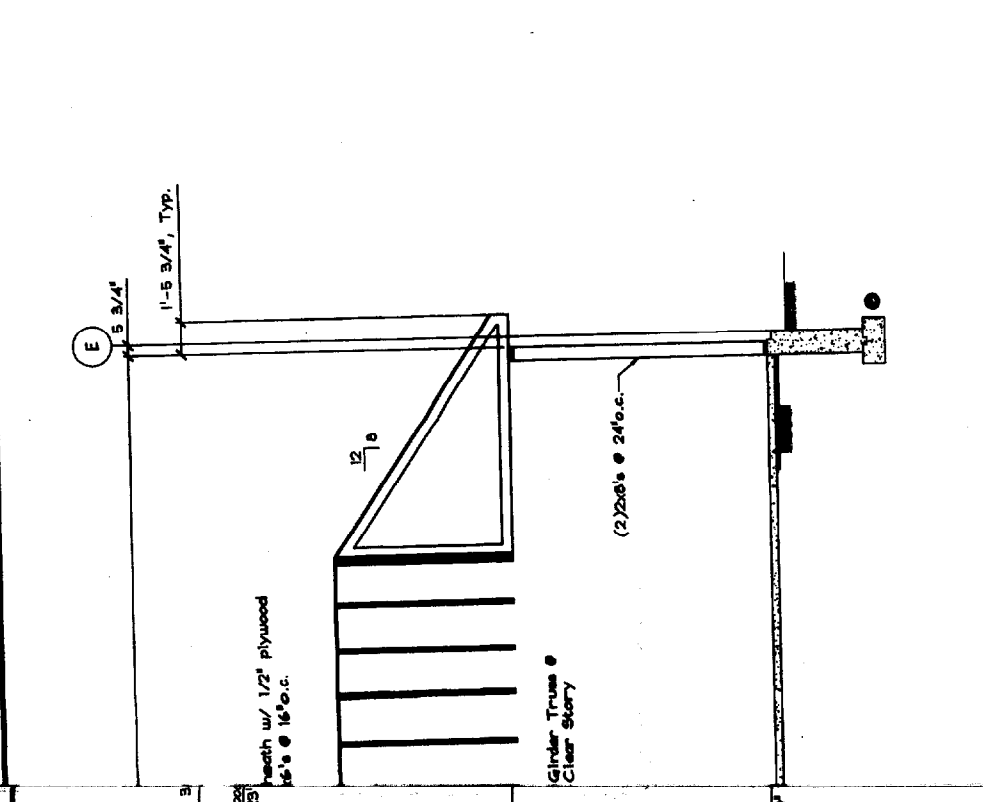

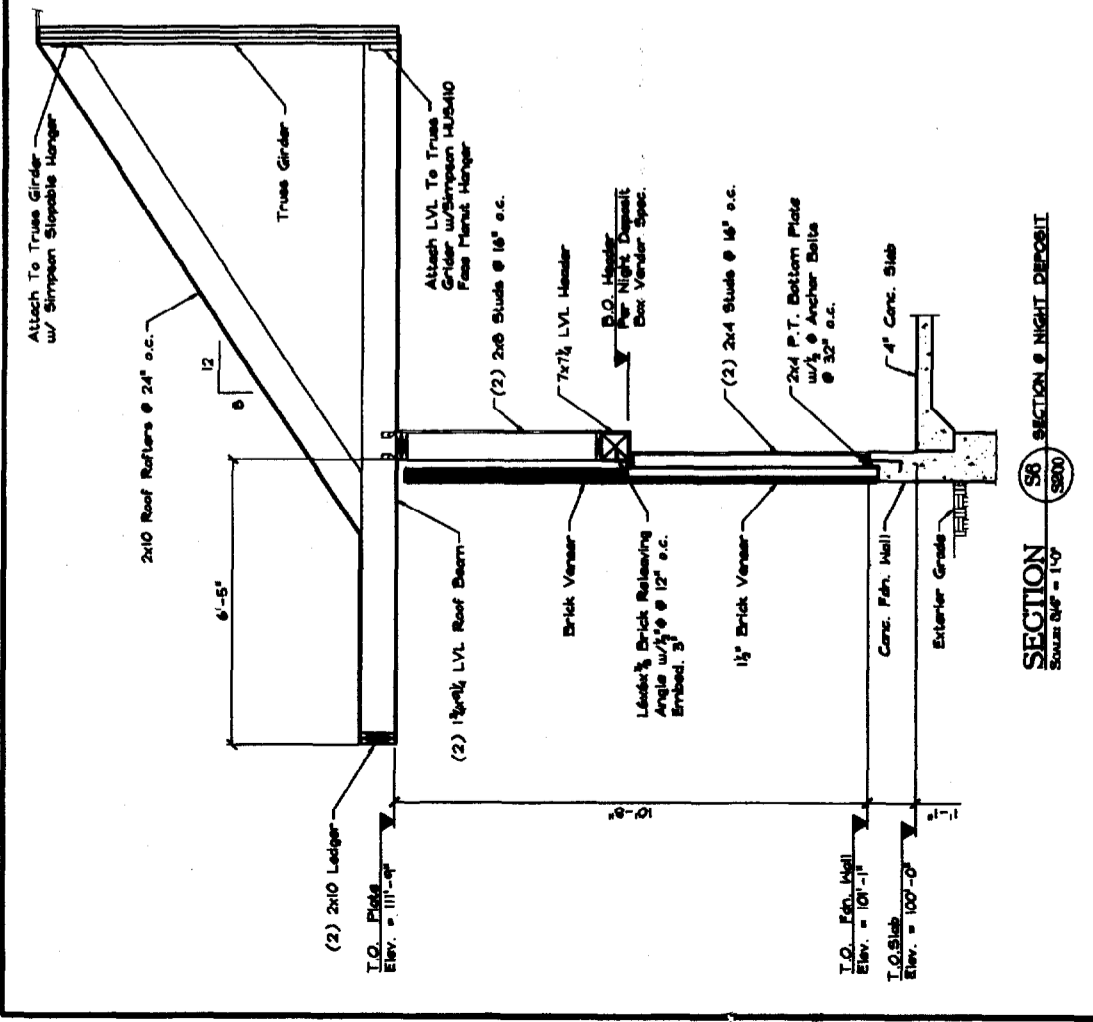

SECTION 56 SECTION 6 NIGHT DEPOSIT II  
Scale: 3/4" = 1'-0"  
S800

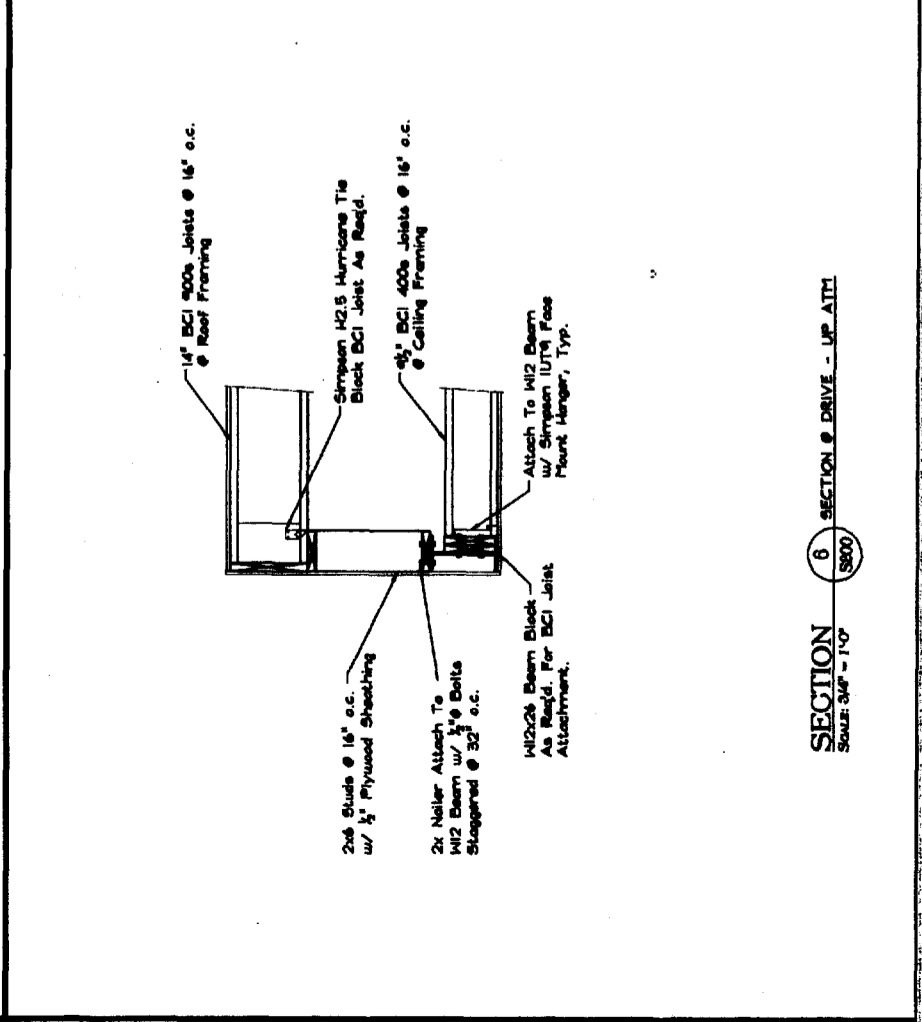

SECTION 6 SECTION 6 DRIVE - UP ATT.  
Scale: 3/4" = 1'-0"  
S800

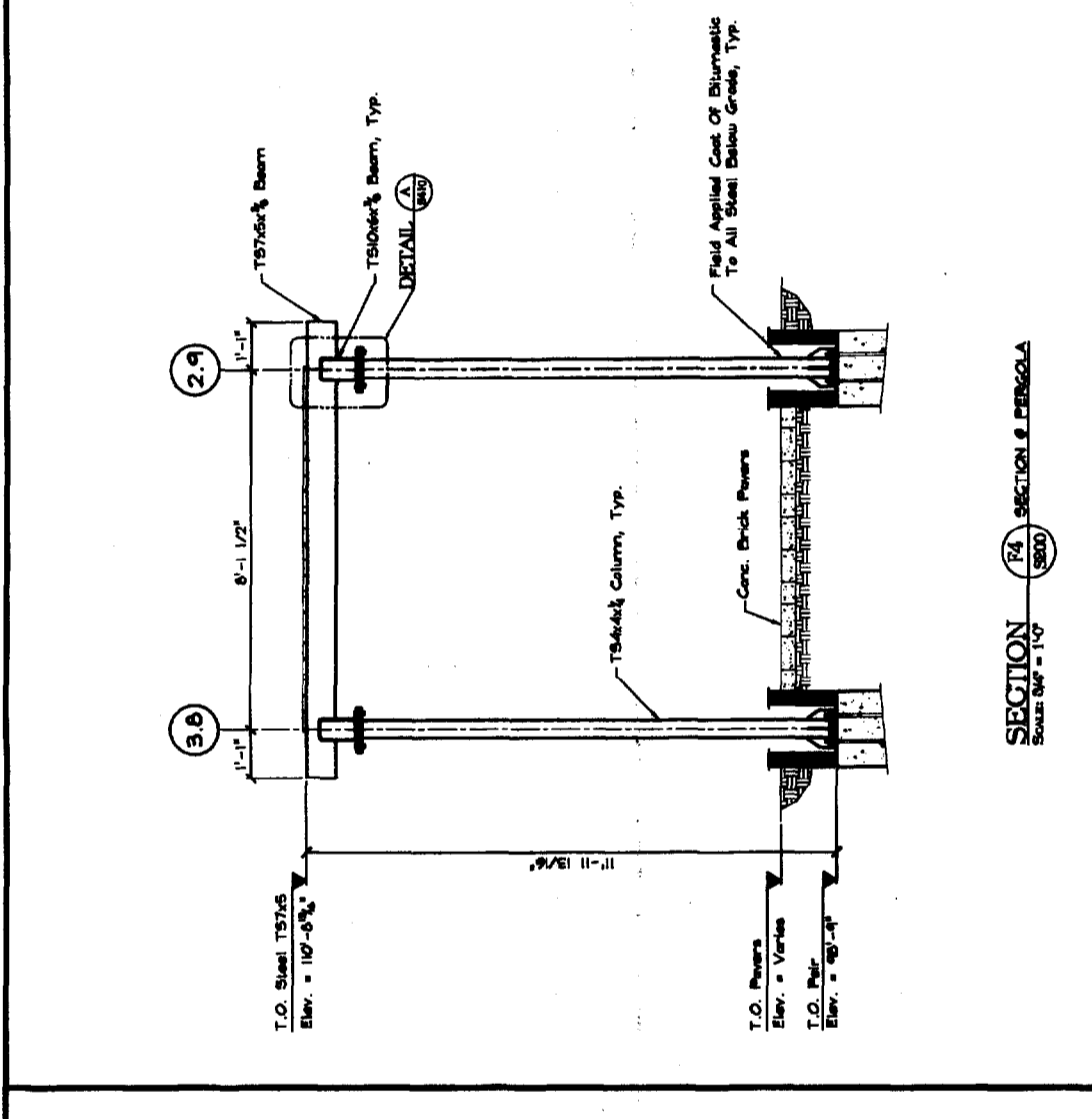

SECTION 58 SECTION 6 PERGOLA  
Scale: 3/4" = 1'-0"  
S800

**PLATZ ASSOCIATES**  
Architects - Engineers  
Construction Managers  
Two Great Falls Plaza, Auburn, Maine 04210  
Tel 207-784-2941  
Fax 207-784-3888

SEAL  
DIRECTOR OF CONSTRUCTION  
PLATZ ASSOCIATES  
80 DOW STREET  
AUBURN, MAINE 04210  
TEL 207-784-2941  
WWW.PLATZASSOCIATES.COM

**BATH SAVINGS INSTITUTION**  
40-42 Auburn Street  
Portland, Maine

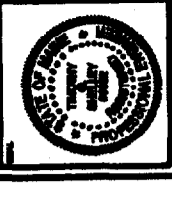

SECTIONS	

Noted
14 July 2003

**S401**



DATE	14 July 2003
PROJECT	ATM Wall Framing
NO. 1	22003
NO. 2	02 0 2003-004
NO. 3	
NO. 4	
NO. 5	
NO. 6	
NO. 7	
NO. 8	
NO. 9	
NO. 10	

DATE	14 July 2003
PROJECT	ATM Wall Framing
NO. 1	22003
NO. 2	02 0 2003-004
NO. 3	
NO. 4	
NO. 5	
NO. 6	
NO. 7	
NO. 8	
NO. 9	
NO. 10	

DATE	14 July 2003
PROJECT	ATM Wall Framing
NO. 1	22003
NO. 2	02 0 2003-004
NO. 3	
NO. 4	
NO. 5	
NO. 6	
NO. 7	
NO. 8	
NO. 9	
NO. 10	

DATE	14 July 2003
PROJECT	ATM Wall Framing
NO. 1	22003
NO. 2	02 0 2003-004
NO. 3	
NO. 4	
NO. 5	
NO. 6	
NO. 7	
NO. 8	
NO. 9	
NO. 10	

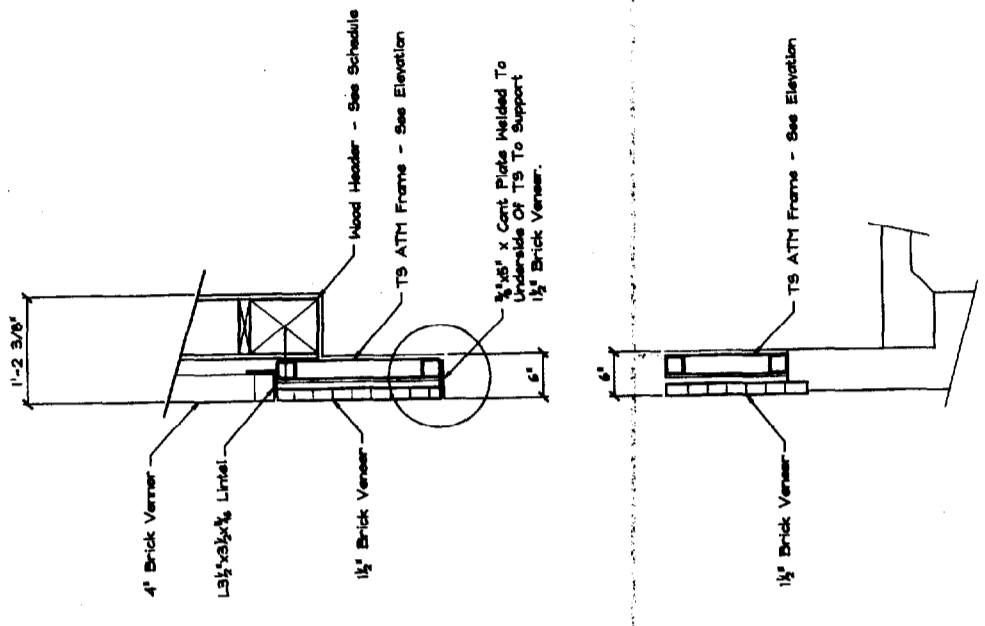

**WALL SECTION @ ATM FRAMING**  
 Scale: 1" = 1'-0"

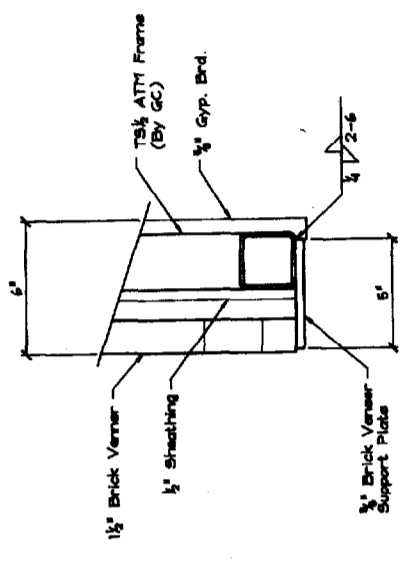

**DETAIL @ ATM HEADER**  
 Scale: 8" = 1'-0"

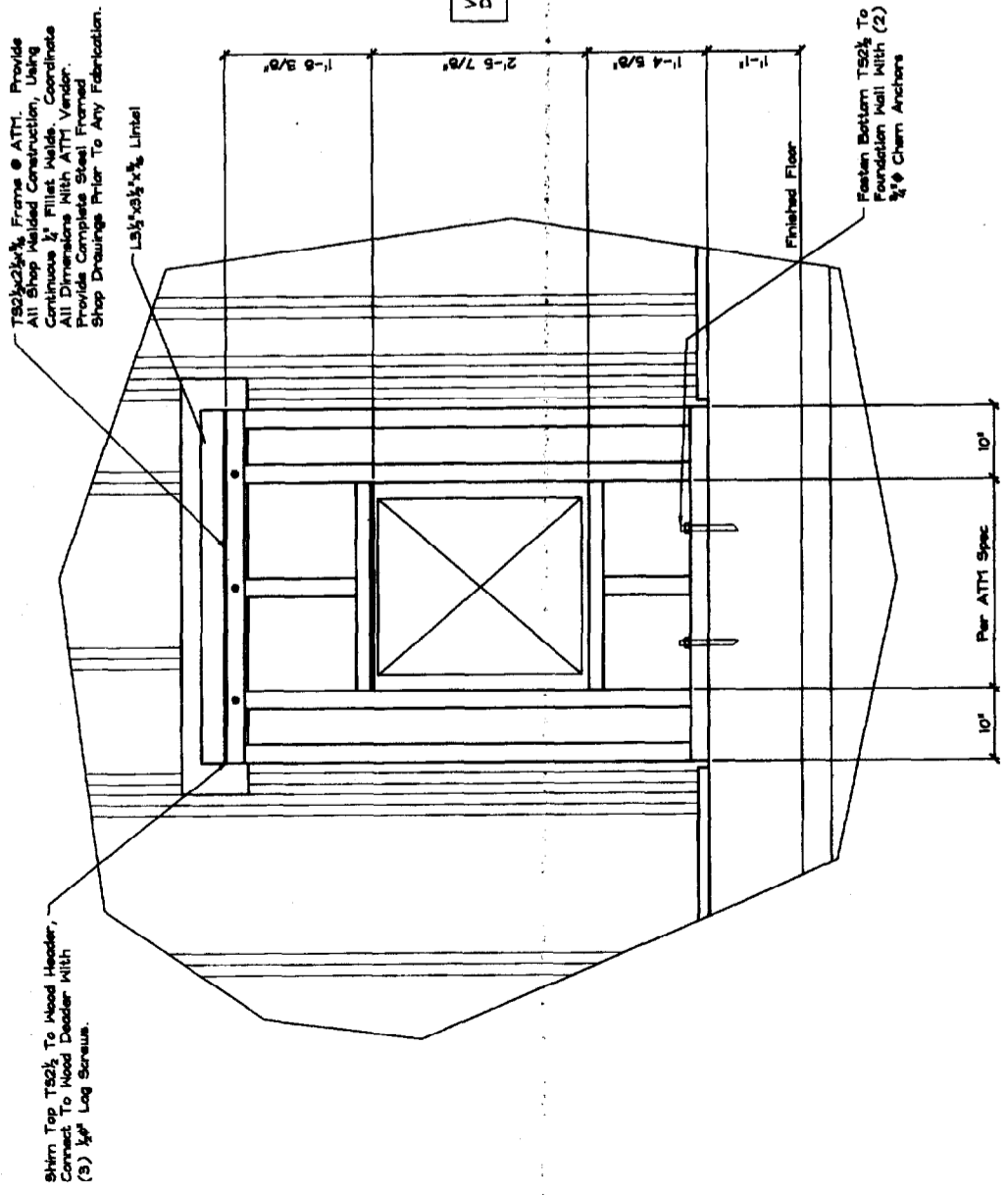

**FRAMING ELEVATION @ ATM**  
 Scale: 1" = 1'-0"

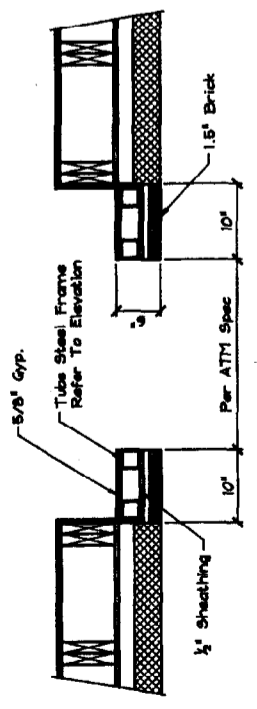

**PLAN VIEW @ ATM FRAMING**  
 Scale: 1" = 1'-0"

Shim Top TS2 $\frac{1}{2}$  To Wood Header, Corners To Wood Header With (3)  $\frac{1}{4}$ " Log Screws.

TS2 $\frac{1}{2}$  x  $\frac{1}{2}$ " Lintel

Finished Floor

Fasten Bottom TS2 $\frac{1}{2}$  To Foundation Wall With (2)  $\frac{1}{4}$ " Chem Anchors

Verify All Dimensions

SHEAR WALL SCHEDULE							
Mark	Location	Plywood Thick.	Nails	Edge Nailing	Field Nailing	Studs	Uplift Hold-downs
SW-1	See Plans	1/2"	10 d	4"o.c.	12"o.c.	(2) 2x8's @ 24"o.c.	HDBA
SW-2	See Plans	1/2"	10 d	3"o.c.	12"o.c.	(2) 2x8's @ 24"o.c.	HDBA
SW-3	See Plans	1/2"	10 d	2"o.c.	12"o.c.	(2) 2x8's @ 24"o.c.	HDBA
<p><b>Comments:</b> All Sheathing To Be APA Structural-I in Horizontal Orientation, w/ Vertical Joints Staggered. All Sheathing Shall Have Continuous Blocking At Panel Edges</p>							

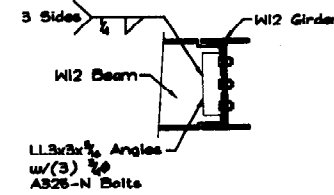

**DETAIL - TYP. W12 BEAM TO W12 BEAM CONN.**  
SCALE: 1" = 1'-0"

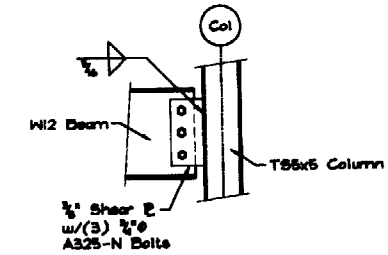

**DETAIL - TYP. W12 BEAM TO TS5x5 COL. CONN.**  
SCALE: 1" = 1'-0"

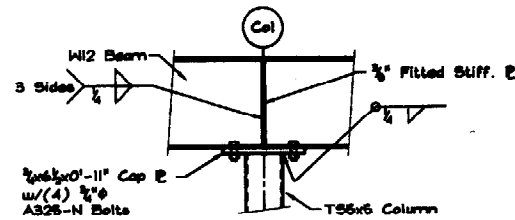

**DETAIL - TYP. TS5x5 COL. CAP PLATE TO WF CONN.**  
SCALE: 1" = 1'-0"

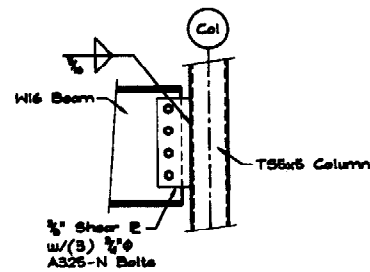

**DETAIL - TYP. W16 BEAM TO TS5x5 COL. CONN.**  
SCALE: 1" = 1'-0"

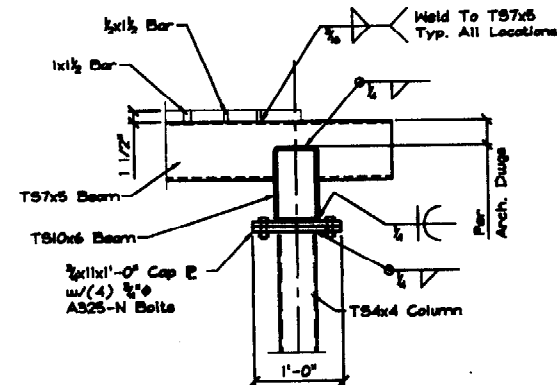

**DETAIL** (A)  
SCALE: 1" = 1'-0" 5401

**PLATZ ASSOCIATES**  
Architects - Engineers  
Construction Managers  
Two Grand Falls Plaza, Auburn, Maine 04210  
Tel: 207-794-2941  
Fax: 207-794-3868

SHAW-WYATT ENGINEERS, INC.  
Structural Consultants  
200 Main Street, Suite 200  
Portland, ME 04101  
Tel: 603-866-6600  
Fax: 603-866-6605  
www.shaw-wyatt.com

**BATH SAVINGS INSTITUTION**  
40-42 Auburn Street  
Portland, Maine



REVISIONS  
 OFFICE REVISION  
 FIELD REVISION  
 PERMISSIVE  
 CONTRACTOR  
 OTHER

FILE  
**FRAMING DETAILS**

REV. NO. 23003  
REV. # 23003-004

DESIGNED BY TBS  
CHECKED BY TGS

DATE Noted

DATE 14 July 2003

**S410**

HVAC UNIT SCHEDULE																		
TAG	QTY	MFG. OR	MFG. OR	MFG. OR	MFG. OR	MFG. OR	CONDENSING UNIT				REMARKS							
							TYPE	HP	SEER	BTU/H	TYPE	HP	SEER	BTU/H	TYPE	HP	SEER	BTU/H
HVAC-1	2,000	300	16"	18"	10	10	10	10	10	10	10	10	10	10	10	10	10	FRAME MODEL THIRTEEN AIR HANDLING UNIT AND TWO (2) MODEL THIRTEEN CONDENSING UNITS W/ TRV EXPANSION VALVES

DIFFUSER SCHEDULE						
TAG	SIZE	CFM	SP (in WG)	THRU (in)	NC	REMARKS
CD-1	6"	20	0.05	7'-6"	20	AMFORAT MODEL BFL, 4 WAY PATTERN, LAY-N
CD-2	6"	20	0.07	4'-8"	20	AMFORAT MODEL BFL, 4 WAY PATTERN, LAY-N
CD-3	18"	300	0.05	9'-2"	20	AMFORAT MODEL BFL, 4 WAY PATTERN, LAY-N
RS-1	20"x20"	300	0.04	-	20-20	AMFORAT MODEL BND, 34" BLADE SPACING, SURFACE
RS-2	12"x12"	400	0.05	-	20	AMFORAT MODEL BCL, 1/2" X 1/2" CORN, LAY-N
LS-1	12"x2"	300	0.02	-	20	AMFORAT MODEL BCL, 1/2" CORN, SURFACE

EXHAUST FAN PERFORMANCE SCHEDULE									
TAG	FLO. OR	HP	CFM	SP (in WG)	TYPE	REMARKS			
EF-1	100	0.375	300	4.5	DIRECT	CABINET FAN, ACIE MODEL V80, W/ ELBOW & BOD			
EF-2	100	0.375	300	4.5	DIRECT	CABINET FAN, ACIE MODEL V80, W/ ELBOW & BOD			

BOILER SCHEDULE									
TAG	QTY	MFG. OR	HP	BTU/H	TYPE	REMARKS			
B-1	10	10	10	10	10	N.Y. THERMAL INC. TRINITY MODEL T80 W/ MODULATING BURNER CAPACITY CONTROL			

CIRCULATING PUMP SCHEDULE									
TAG	FLO. OR	HP	CFM	SP (in WG)	TYPE	REMARKS			
P-1	100	0.5	4.0	1"	3-400	TACO MODEL 6094 BLINE CIRCULATOR			
P-2	201	0.5	3.4	1"	3-400	TACO MODEL 6094 BLINE CIRCULATOR			
P-3	100	0.7	1"	3-400	3-400	TACO MODEL 6094 BLINE CIRCULATOR			

HEATING COIL SCHEDULE									
TAG	QTY	MFG. OR	HP	BTU/H	TYPE	REMARKS			
HC-1	400	2,000	0.00	100	100	30" X 30", 1 ROW, 60 PWS PER FOOT, 1/2" TUBE			

RADIANT HEATING SYSTEM SCHEDULE									
AREA SERVED	PERIOD IN	LOOP IN	HEATING LOAD (BTU/H)	HEATING LOAD (BTU/H)	LOOP LENGTH (FT)	LOOP LENGTH (FT)	REMARKS		
CONFERENCE RM	1	1	8.2	22.6	184	130	1" OC, CONCRETE FLOOR WITH CARPET		
OFFICE 100	1	2	2.0	4.3	70	60	1" OC, CONCRETE FLOOR WITH CARPET		
OFFICE 105	1	3	4.2	20.4	224	60	1" OC, CONCRETE FLOOR WITH CARPET		
TELLER RM	1	4	4.6	18.4	262	60	1" OC, CONCRETE FLOOR WITH CARPET		
LOBBY 10	1	5	6.25	19.0	300	120	1" OC, CONC. FLOOR WITH CERAMIC TILE		
HROR OFFICE 100	1	6	6.2	22.6	210	124	1" OC, CONCRETE FLOOR WITH CARPET		
CASH COUNTERS 100	1	7	6.2	26.0	300	124	1" OC, CONCRETE FLOOR WITH VCT		
BREAK ROOM 102	1	8	3.5	21.0	284	60	1" OC, CONCRETE FLOOR WITH VCT		
LAVATORY 10	1	9	0.60	1.0	60	60	1" OC, IN LAV, 1" OC, IN HALL		

PLUMBING FIXTURE CONNECTION SCHEDULE					
TAG	QTY	VENT	CF	REMARKS	
P-1	3"	2"	1/2"	BATH CLOSET, FLOOR MOUNTED, TANK TYPE, ADA COMPLIANT	
P-2	2"	1 1/2"	1/2"	LAVATORY, BALL VALVE, ADA COMPLIANT	
P-3	2"	1 1/2"	1/2"	SNK, STAINLESS STEEL, BRASS BOIL, ADA COMPLIANT	
P-4	3"	2"	1/2"	SERVICE SNK, FLOOR MOUNT	

CABINET UNIT HEATER SCHEDULE						
TAG	CAPACITY (BTU/H)	AWAY (IN)	SEER (BTU/H)	E.P.D. (BTU/H)	HP	REMARKS
CUH-1	1.50	7"	10	0.05	100	100

### LEGEND

- HMR --- HOT WATER SUPPLY & RETURN PIPING
- GAS PIPING --- GAS PIPING
- REFRIGERANT LIQUID LINE --- REFRIGERANT LIQUID LINE
- REFRIGERANT SUCTION LINE --- REFRIGERANT SUCTION LINE
- SANITARY PIPING, BELOW GRADE --- SANITARY PIPING, BELOW GRADE
- DOMESTIC COLD WATER PIPING --- DOMESTIC COLD WATER PIPING
- DOMESTIC HOT WATER PIPING --- DOMESTIC HOT WATER PIPING
- VENT PIPING --- VENT PIPING
- PRESSURE GAGE --- PRESSURE GAGE
- TURNING VANES --- TURNING VANES
- FLEXIBLE DUCT CONNECTION --- FLEXIBLE DUCT CONNECTION
- MANUAL BALANCING DAMPER --- MANUAL BALANCING DAMPER
- FLEXIBLE DUCT --- FLEXIBLE DUCT
- CEILING DIFFUSER/RETURN GRILLE --- CEILING DIFFUSER/RETURN GRILLE
- BALL VALVE --- BALL VALVE
- GATE VALVE --- GATE VALVE
- PRESSURE REDUCING VALVE --- PRESSURE REDUCING VALVE
- BACKFLOW PREVENTER --- BACKFLOW PREVENTER
- CHECK VALVE --- CHECK VALVE
- CONTROL VALVE --- CONTROL VALVE
- BALANCING VALVE --- BALANCING VALVE
- CIRCULATING PUMP --- CIRCULATING PUMP
- UNION --- UNION
- STRAINER --- STRAINER
- STRAINER W/ BLOWDOWN HOSE CONNECTION --- STRAINER W/ BLOWDOWN HOSE CONNECTION
- REDUCER --- REDUCER
- CONTROL SENSOR --- CONTROL SENSOR
- THERMISTOR --- THERMISTOR
- THERMOSTAT / SENSOR --- THERMOSTAT / SENSOR
- HOT WATER SUPPLY --- HOT WATER SUPPLY
- HOT WATER RETURN --- HOT WATER RETURN
- OUTSIDE AIR --- OUTSIDE AIR
- ACCESS PANEL --- ACCESS PANEL
- MOTOR OPERATED DAMPER --- MOTOR OPERATED DAMPER
- CONDENSING UNIT --- CONDENSING UNIT
- INTAKE GRILLE --- INTAKE GRILLE
- CEILING DIFFUSER --- CEILING DIFFUSER
- RETURN GRILLE --- RETURN GRILLE
- HEATING COIL --- HEATING COIL
- EXHAUST FAN --- EXHAUST FAN
- CIRCULATING PUMP --- CIRCULATING PUMP
- HVAC UNIT --- HVAC UNIT
- DOMESTIC COLD WATER --- DOMESTIC COLD WATER
- DOMESTIC HOT WATER --- DOMESTIC HOT WATER
- VENT THRU ROOF --- VENT THRU ROOF
- FLOOR DRAIN --- FLOOR DRAIN
- FLOOR CLEANOUT --- FLOOR CLEANOUT
- BALL CLEANOUT --- BALL CLEANOUT
- INDIRECT WASTE RECEIVER --- INDIRECT WASTE RECEIVER
- NON-FREEZE HOSE BIBS --- NON-FREEZE HOSE BIBS
- UNDERGROUND CLEANOUT --- UNDERGROUND CLEANOUT

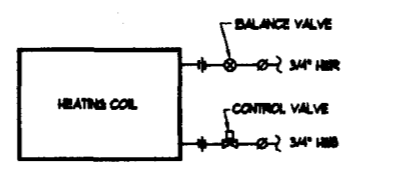

**HEATING COIL PIPING DETAIL**  
NO SCALE  
NOTE: PIPING DETAIL FOR CABINET UNIT HEATER (SIMILAR EXCEPT WITHOUT CONTROL VALVE. PROVIDE WITH ADA-SIT, SET AT 100°F).

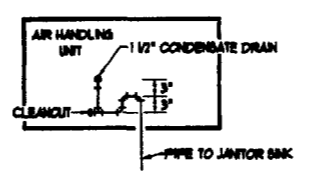

**CONDENSATE DRAIN PIPING DETAIL**  
NO SCALE

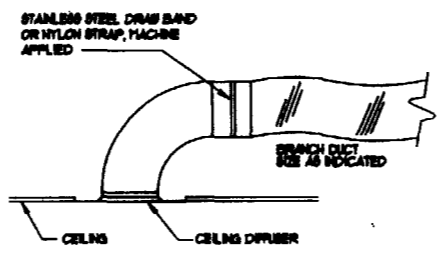

**DIFFUSER CONNECTION DETAIL**  
NO SCALE

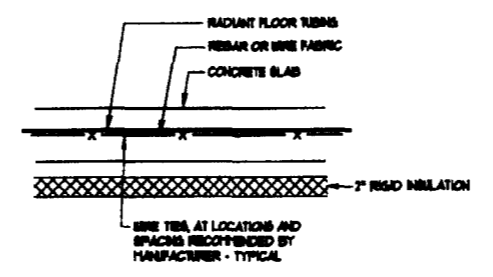

**RADIANT FLOOR TUBING INSTALLATION DETAIL FOR CONCRETE FLOORS**  
NO SCALE

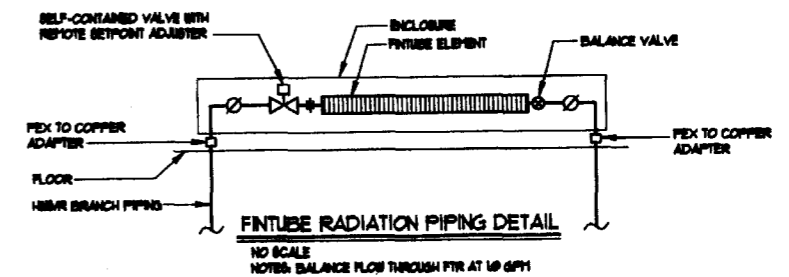

**FINTUBE RADIATION PIPING DETAIL**  
NO SCALE  
NOTES: BALANCE FLOW THROUGH FTR AT 10 GPM

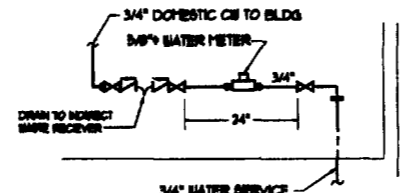

**WATER ENTRANCE PIPING DETAIL**  
NO SCALE

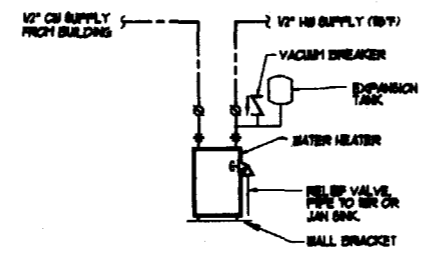

**DOMESTIC WATER HEATER PIPING DETAIL**  
NO SCALE

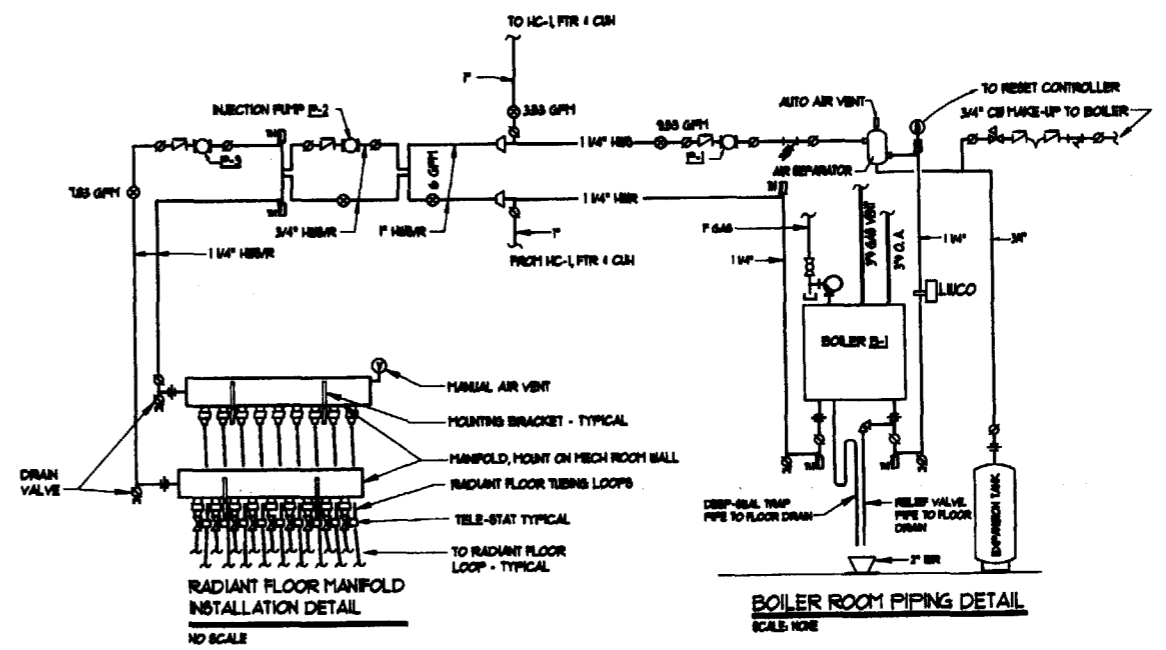

**BOILER ROOM PIPING DETAIL**  
SCALE NONE

**PLATZ ASSOCIATES**  
Architects - Engineers  
Construction Managers  
Tel: 207-784-8841  
Fax: 207-784-8888  
Two Great Falls Plaza, Auburn, Maine 04210

**Bath Savings Institution**  
Branch Bank - Auburn St.  
Portland, Maine

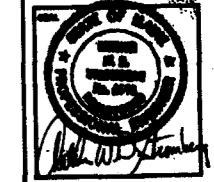

MECHANICAL SCHEDULES, DETAILS  
22003

NOTED  
14 JUL 03

**M100**



COND-2  
COND-2  
NOTE: CONDENSING UNITS - SEE SITE PLAN FOR EXACT LOCATION.  
CONCRETE PAD

REFRIGERATION PIPING - BELOW GRADE IN 4" PVC CONDUIT

O. A. DUCT DOWN TO RETURN AIR DUCT. PROVIDE M. O. D. AT POINT OF PENETRATION OF BUILDING INSULATION SYSTEM.

1" GAS SERVICE - CONTINUED ON SITE UTILITIES PLAN.

FTR-4' W/BCV - SEE PIPING DETAIL

CIRCULATORS AND HYDRONIC SPECIALTIES - SEE BOILER ROOM PIPING DETAIL

EAVE ELBOW 10"x4"

PITCH VENT PIPE BACK TO BOILER AT 1/4" PER FOOT.

UP TO ATTIC

PIPING IN ATTIC

GAS METER

10" O. A. DUCTWORK - THRU ATTIC

3" EXHAUST VENT - UP THRU ROOF  
3" O. A. INTAKE - UP THRU ROOF  
1 1/4" DN TO RADIANT FLOOR MANIFOLDS

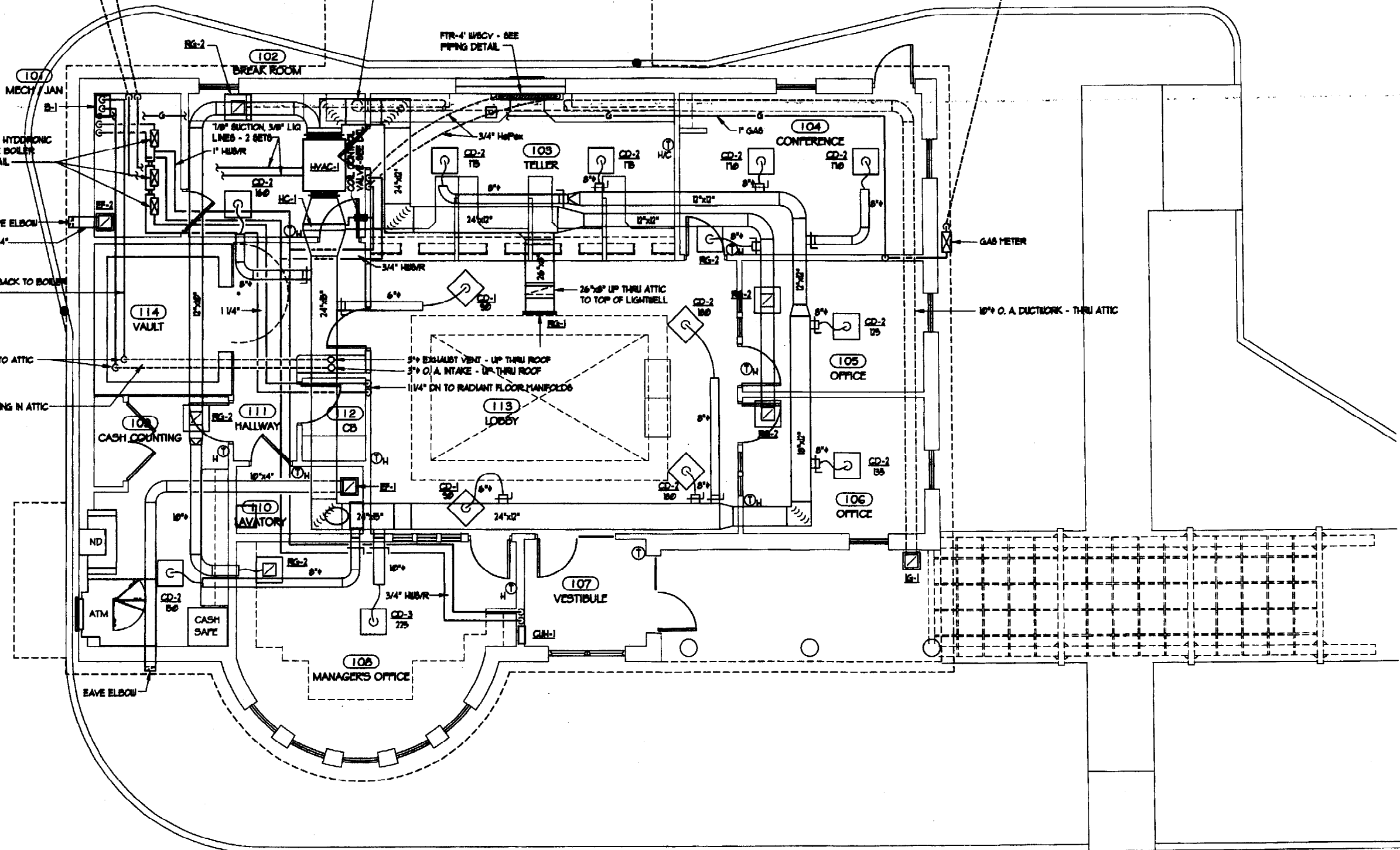

**PLATZ ASSOCIATES**  
Architects - Engineers  
Construction Managers  
Tel: 207-794-3941  
Fax: 207-794-3885  
Two Great Falls Plaza, Auburn, Maine 04210

**Bath Savings Institution  
Branch Bank - Auburn St.  
Portland, Maine**



- Heating
  - Cooling
  - Ventilation
  - Humidity Control
  - Air Filtration
  - Noise Control
  - Radiant Heating
  - Radiant Cooling
  - Underfloor Air Distribution
- No. Heating and Cooling shall be installed in accordance with the applicable codes and standards of the State of Maine.

PROJECT TITLE	HVAC PLAN
NO. 22003	
SCALE	1/4" = 1'-0"
DATE	14 JUL 03
<b>M101</b>	

- Radiant Floor Plan
- Mechanical Plan
- Electrical Plan
- Plumbing Plan
- Fire Alarm Plan
- Security Plan
- Other

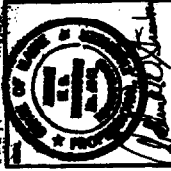

Bath Savings Institution  
Branch Bank - Auburn St.  
Portland, Maine

PLATZ ASSOCIATES  
Architects - Engineers  
Construction Managers  
Tel 207-784-8941  
Fax 207-784-3888  
Two Grant Park Plaza, Auburn, Maine 04210

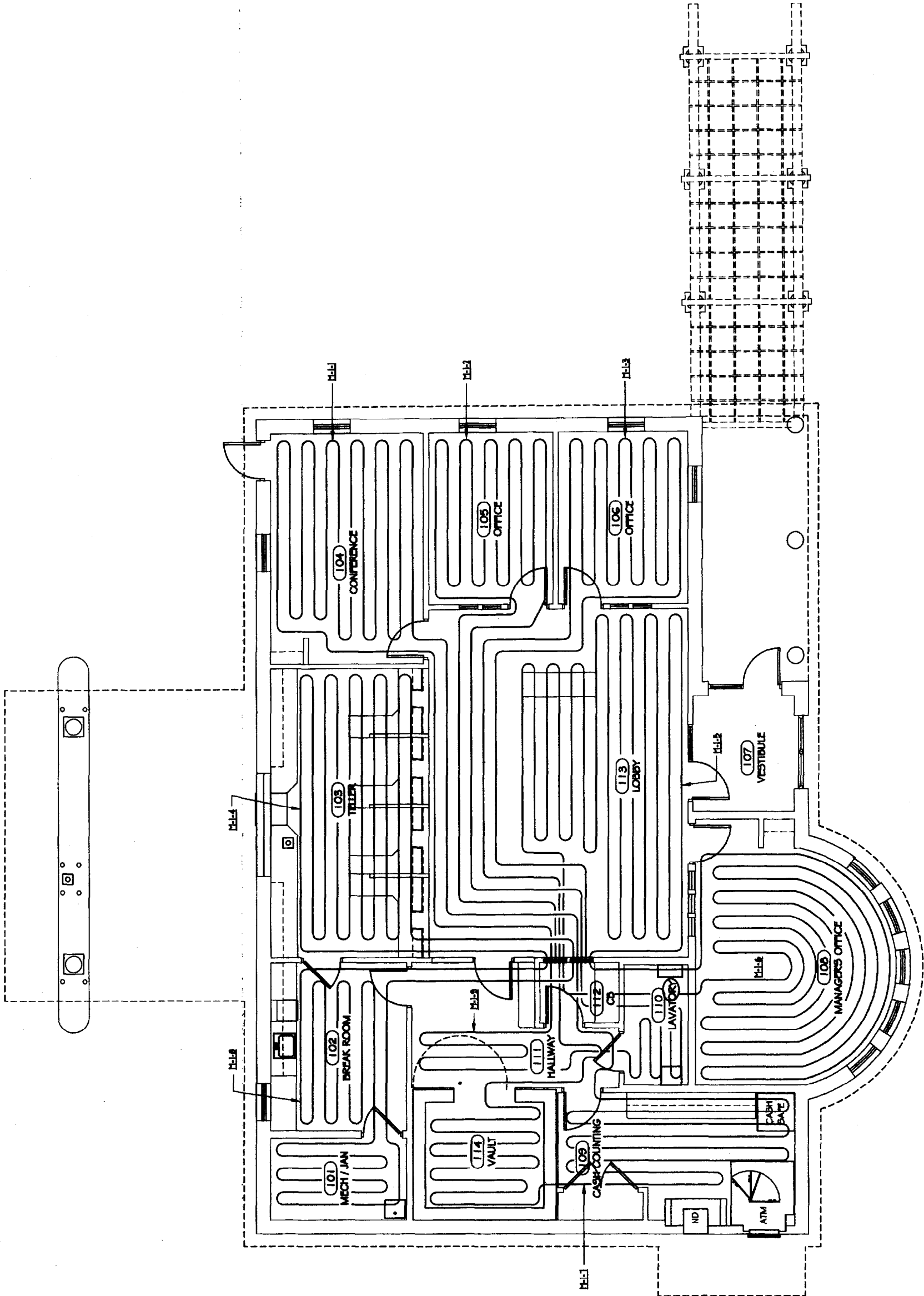



PLUMBING PLAN  
 1/8" = 1'-0"

22000  
 14 JUL 03  
**M103**

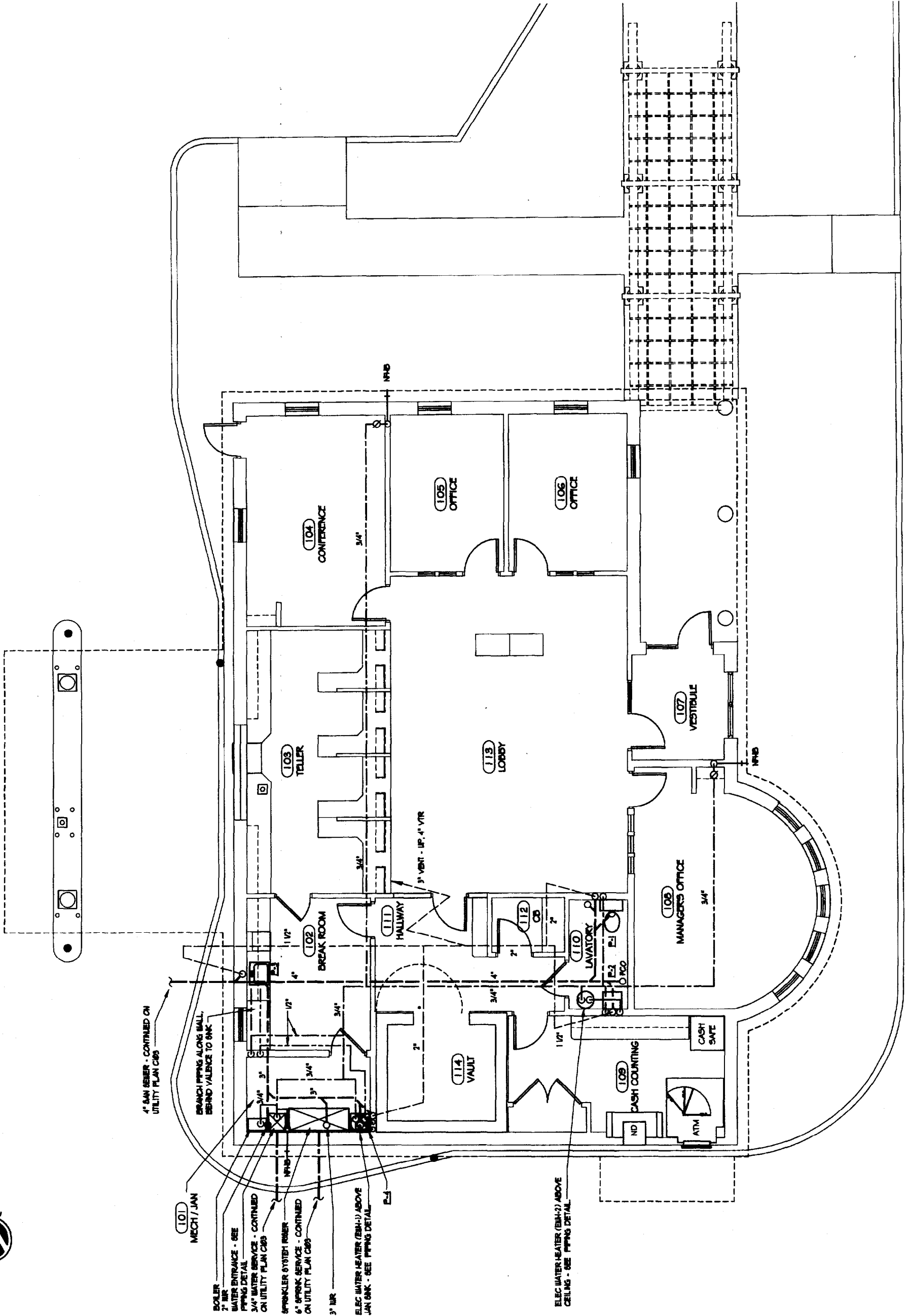



LIGHTING FIXTURE SCHEDULE										
TYPE	MANUFACTURER	TRADE NAME	CATALOG NUMBER	VOLT	INPUT WATTS	LAMP NO.	LAMP TYPE	BALLAST TYPE	MOUNTING	REMARKS
A	METALUX	TROOPER	ZEP20K-21-50-001-00-000	20	64	2	F370-SP20	ELECTRONIC	RECESSED	9 CELL PARABOLIC LENS
A1	METALUX	TROOPER	ZEP20K-21-50-001-00-000	20	64	2	F370-SP20	ELECTRONIC	RECESSED	9 CELL PARABOLIC LENS
A2	METALUX	TROOPER	ZEP20K-23-001-00-000	20	64	2	F370-SP20	ELECTRONIC	RECESSED	9 CELL PARABOLIC LENS
A3	METALUX	PLASTIC WRAP	EP-23A-001-00-000	20	64	2	F370-SP20	ELECTRONIC	SURFACE	ACRYLIC LENS
A4	NEO-RAY	LINEAR	NEOS-75-01-00-000	20	64	2	F370-SP20	ELECTRONIC	SURFACE	PARABOLIC LENS
A5	ICON	LINEAR	IFEDAR-34-01-00-000	20	30	1	F370-SP20	ELECTRONIC	SURFACE	ACRYLIC LENS
A6	METALUX	UNDERCABINET	UC-30-00-000	20	30	1	F370-SP20	ELECTRONIC	SURFACE	ACRYLIC LENS
B	HALO	CYLINDER	HCB-0010-SURFLE	20	200	2	50 PAR38 NPL	NONE	SURFACE	SPRINKLER 80 SEP
C1	HALO	RECESSED CAN	HCBT-0010	20	200	2	50 PAR38 NPL	NONE	RECESSED	SPRINKLER 80 SEP
C2	HALO	RECESSED CAN	HTSPT-1000-ITS	20	100	1	100 PAR H.L.	1 HPF	RECESSED	FRSBL LENS
C3	HALO	RECESSED CAN	HCBT-100	20	200	2	50 PAR38 NPL	NONE	RECESSED	SPRINKLER 80 SEP
C4	HALO	RECESSED CAN	HTSPT-1000-ITS	20	100	1	100 PAR H.L.	1 HPF	RECESSED	FRSBL LENS
D	HALO	SURFACE MOUNT	SLB-A	20	100	1	75 HALOGEN	-	SURFACE	ACRYLIC LENS - PATH LIGHT
E	HALO	SWIM	HMSPL-20	20	200	2	50 C.F.	1 ELECTRONIC	SURFACE	LENS LENS 1/2"
10-CM	FOURAS-BROWN	SITE LIGHT	SPA 200 3D BK P6	20	200	1	200 PAR H.L.	1 HPF	4" 80 X 1/2" POLE	BLACK FIXTURE 4 POLE
10-DM	FOURAS-BROWN	SITE LIGHT	SPA 200 1/2 BK P6	20	200	1	200 PAR H.L.	1 HPF	4" 80 X 1/2" POLE	BLACK FIXTURE 4 POLE
K	GEN-LITE	RECORD HEAD	RT-6-100	20	6	1	60 HALOGEN	-	BALL MOUNT 1" BELOW CEILING	
L	GEN-LITE	EMERGENCY LIGHT	EM-3V	20	100	2	54 1/2 HALOGEN	-	BALL MOUNT 1" BELOW CEILING	
M	GEN-LITE	CK STRIPS	CK-1 10-00	-	20	-	-	-	UNIVERSAL MOUNT	
N	GEN-LITE	FLOOD LIGHT	100 - BLACK	20	200	1	PAR38	NONE	AT GRADE	1/2" MOUNTING PLATE

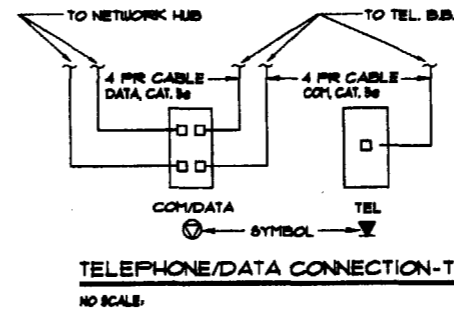

- ### ELECTRICAL LEGEND
- ▽ TELEPHONE OUTLET - FLUSH MOUNTED AT 18" AFF TO CENTERLINE OF JUNCTION BOX. CABLE: 4-PR # 24 CAT 5e BACK TO TELEPHONE BACKBOARD.
  - ▽ TELEPHONE OUTLET-FLUSH MOUNTED AT 48" AFF TO CENTERLINE OF JUNCTION BOX. CABLE: 4-PR # 24 CAT 5e BACK TO TELEPHONE BACKBOARD.
  - ⊕ EQUIPMENT CONNECTION, JUNCTION BOX.
  - ⊕ SWITCH, TOGGLE, 20 AMP, 120VAC, SINGLE POLE, FLUSH MOUNTED AT 48" AFF EXCEPT AS NOTED.
  - ⊕ PROVIDE ROOMS SHOWN WITH 2 SWITCHES AND 2 LAMP FIXTURES WITH MULTIPLE BALLASTS FOR 3 LEVELS OF ILLUMINATION.
  - ⊕ SWITCH, TOGGLE, 20 AMP, 120VAC, THREE-WAY, FLUSH MOUNTED AT 48" AFF EXCEPT AS NOTED.
  - ⊕ SWITCH, TOGGLE, 20 AMP, 120VAC, SINGLE POLE WITH PILOT LIGHT, FLUSH MOUNTED AT 48" AFF EXCEPT AS NOTED.
  - ⊕ DOUBLE / DUPLEX 20, AMP 120 VAC, NEMA 5-20R, FLUSH MOUNTED OUTLET, 18" AFF UNLESS NOTED OTHERWISE.
  - ⊕ RECEPTACLE, WALL, 20 AMP, 120VAC, DUPLEX, NEMA 5-20R, FLUSH MOUNTED AT 18" AFF EXCEPT AS NOTED. UP-WEATHERPROOF, AC-ABOVE COUNTER.
  - ⊕ RECEPTACLE, WALL, 20 AMP, 120VAC, DUPLEX, GROUND FAULT INTERRUPTER, NEMA 5-20R, WITH WALL PLATE, FLUSH MOUNTED AT 44" AFF EXCEPT AS NOTED.
  - ⊕ COM/DATA OUTLET, CAT # A.T.T. - 100 BFD, TO CONTAIN ONE TELEPHONE OUTLET, ONE COMPUTER OUTLET, FLUSH MOUNTED AT 18" AFF, WITH PLATE. PROVIDE CABLE: 4 PR # 24 CAT 5e TO TELEPHONE BACKBOARD.
  - ⊕ FIRE ALARM SYSTEM- NON CODED MANUAL PULL STATION, WALL MOUNTED 60"-FLUSH AT 48" AFF TO CENTERLINE.
  - ⊕ CABLE T.V. ROUGH-IN - J-BOX, COVER PLATE, AND COAX CABLE BACK TO MECHANICAL ROOM.
  - ⊕ FIRE ALARM SYSTEM- COMBINATION AUDIO/ VISUAL ALARM SIGNALING DEVICE, WALL MOUNTED AT 84" AFF TO CENTERLINE. 1" = 100 FT STROBE, 1/2" = 500 FT STROBE. STROBE INTENSITY SHALL BE 15 CANDELA (MIN/PLM).
  - ⊕ DISCONNECT SWITCH - FUSED, ONE OR TWO POLE AS LOAD REQUIRES, 200VAC. "20" INDICATES SWITCH CAPACITY, "5" INDICATES FUSE SIZE.
  - ⊕ NON-REVERSING COMBINATION MOTOR STARTER, NUMBER OF POLES AND NEMA SIZE TO SUIT MOTOR SERVED, WITH HAND-OFF-AUTOMATIC SWITCH, CLOSE COUPLED OVERLOAD RELAYS, AND A COIL FOR OPERATION AT 120 VAC, IN A NEMA 1 ENCLOSURE.
  - ⊕ FRACTIONAL HP. MOTOR STARTING RELAY.
  - ⊕ SITE LIGHT, POLE MOUNTED, SINGLE HEAD
  - ⊕ SIGN LIGHT
  - ⊕ THE CLOCK, TORX-SPR, 40A 1/2" ASTRONOMICAL DIAL, CATALOG NUMBER 1000.
  - ⊕ LIGHT FIXTURE - ALWAYS ON
  - ⊕ JUNCTION BOX TO KEY PAD 4 ELECTRIC DOOR STRIKE
  - ⊕ "OC" "OPENCLOSED" SIGN - FURNISHED BY OTHER

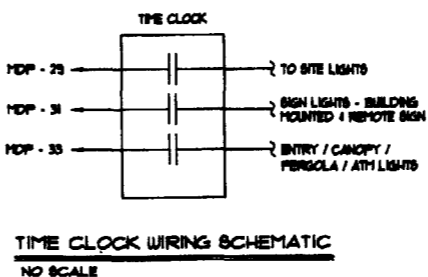
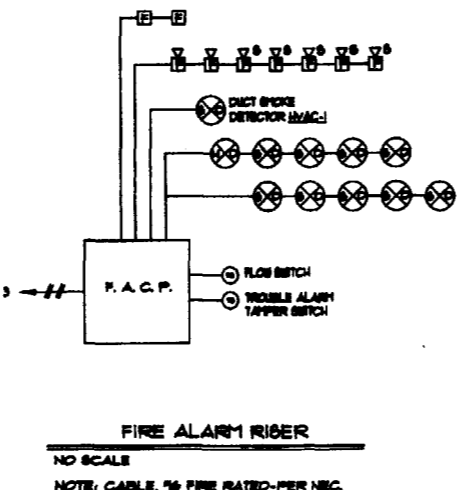
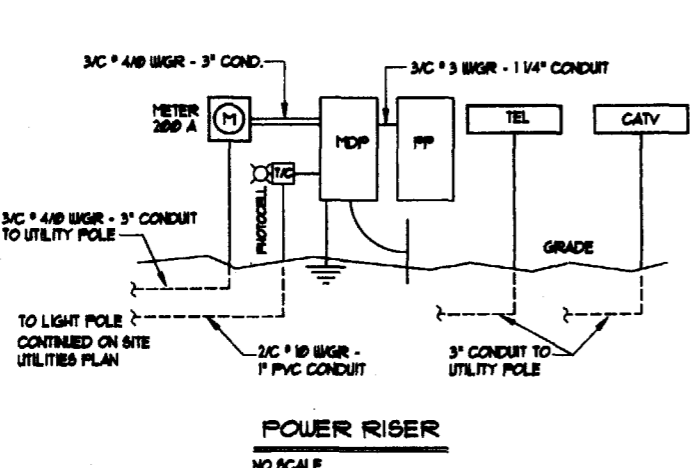
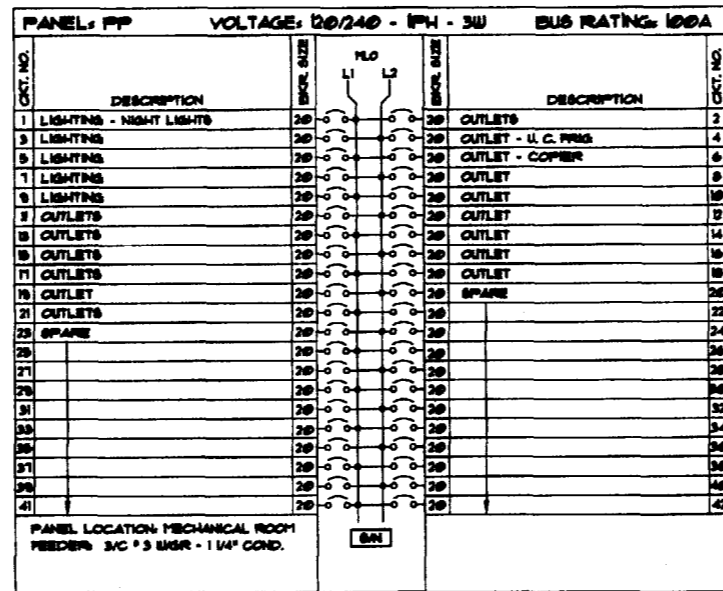
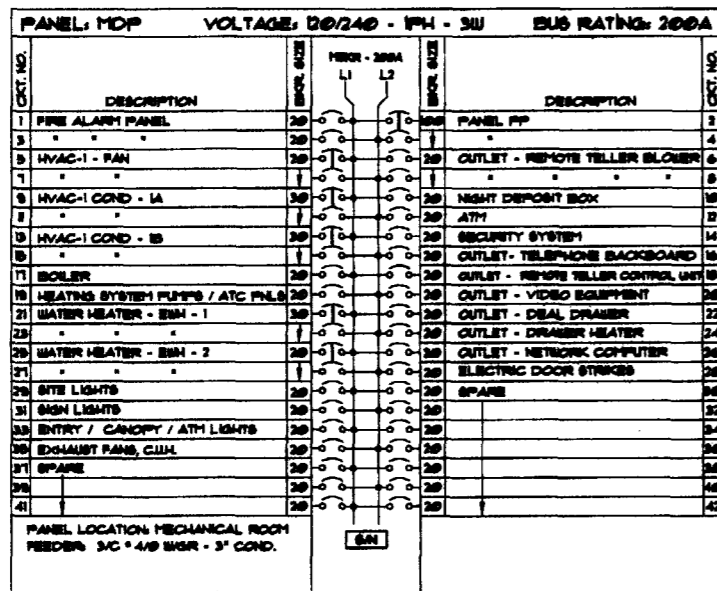

- ### ELECTRICAL GENERAL NOTES
- THE CONTRACTOR SHALL PERFORM ALL ELECTRICAL WORK IN ACCORDANCE WITH THE LATEST EDITION OF THE NATIONAL ELECTRICAL CODE, AND THE REQUIREMENTS OF THE LOCAL, COUNTY, AND STATE AGENCIES HAVING JURISDICTION.
  - SELECTED COMPONENTS, AND WIRING IN WIRING DIAGRAMS INDICATE A DESIRED RESULT AND IS A SUGGESTED ARRANGEMENT OF STANDARD ITEMS TO PRODUCE A SPECIFIC RESULT. THE CONTRACTOR SHALL PROVIDE AND INSTALL A COMPLETE AND WORKING SYSTEM TO PRODUCE THE DESIRED RESULT.
  - THE CONTRACTOR SHALL INSTALL THE PANELBOARDS SUCH THAT THE DISTANCE TO THE TOPMOST OVER-CURRENT PROTECTION DEVICE OPERATING HANDLE SHALL NOT EXCEED 6'-6" AFF.
  - THE CONTRACTOR SHALL PROVIDE AND INSTALL DISCONNECT SWITCHES FOR ALL MOTORS. SWITCHES SHALL BE HORSEPOWER RATED AND FUSED AS REQUIRED BY THE NEC.
  - EXIT FIXTURES ARE AC/DC WITH AC POWER FROM THE LIGHTING CIRCUIT INDICATED, AND DC POWER FROM THE NEAREST BATTERY PACK.
  - EMERGENCY EXIT LIGHTS ARE AC/DC WITH AC POWER FROM THE ADJACENT AREA LIGHTING CIRCUIT.
  - SEE SITE UTILITIES PLAN FOR LOCATION AND LAYOUT OF SITE LIGHTING FIXTURES (10-C) AND SIGN LIGHTS. (10-D)

**PLATZ ASSOCIATES**  
Architects - Engineers  
Construction Managers

7th 207-794-3941  
Fax: 207-794-3888

Two Great Falls Plaza, Auburn, Maine 04210

**Bath Savings Institution**  
Branch Bank - Auburn St.  
Portland, Maine



10-1000-0000  
10-1000-0000  
10-1000-0000  
10-1000-0000  
10-1000-0000

ELECTRICAL LEGEND  
SCHEDULES & DETAILS

22003

NOTED

14 JULY 03

**E001**

